If you do not blow your own horn, how will anyone know you have a horn? If you have something to sell, tell it, that will help to sell it.

FIRST SECTION

The Fort Wayne Sentinel

Only Evening Newspaper in Fort Wayne Receiving the Associated Press Dispatches

ESTABLISHED 1833. FRIDAY EVENING, SEPTEMBER 22, 1916. DAILY, 1 CENT SATURDAY, 5 CENTS.

WEATHER FORECAST FOR FORT WAYNE AND VICINITY

OVERCAST TONIGHT AND SATURDAY COOLER TONIGHT.

VON MACKENSEN PUTS ALLIED FOE TO ROUT

GERMANS WIN BIG VICTORY

Smash Rumanian and Russian Resistance in Dobrudja Fighting.

VANQUISHED FLEE IN MUCH DISORDER

British Are Once More Striking Hard on the Somme Front.

Today's War News Given in Summary

The tide of the great battle in the Rumanian province of Dobrudja, has again turned, this time in favor of the central powers, according to Berlin today. Field Marshal von Mackensen has succeeded in breaking the Rumanian and Russian resistance, the German office reports, executing an encircling movement, which compelled the entente forces to retreat in disorder.

It was only last night that an official announcement from Bucharest declared that the battle, which has been in progress for six days, had ended Wednesday with the defeat of the Germans, Bulgarians and Turks, who were retiring southward, burning villages as they went. If the German victory turns out to be a decisive one, the situation promises to develop seriously for the Rumanians and Russians, who have been fighting to protect the railroad running from Constanza, on the Black sea, to Tchernavoda on the Danube The battle was fought not more than twenty miles south of the railroad and its loss would mean the cutting of the convenient water route of communication between Russia and Rumania, by way of Constanza Through Tchernavoda, in addition lies the route to interior Rumania over the only bridge spanning the Danube along the entire Dobrudja front.

In the fighting in the Carpathians the Russians have taken the mountain peak of Smotrec, which already had changed hands several times. Elsewhere along this rugged front the Russians have been attacking heavily, but according to Berlin were beaten off.

The British are again striking hard on the Somme front. Their latest thrust, delivered last night, netted them two lines of German trenches on a line about a mile long, between Fleres and Martinpuich, London announces today. It is at this point that the British have pushed farthest toward Bapaume, which is but little more than three miles distant from Fleres. Last night's advance straightens out the former bend in the line from Martinpuich to Fleres, which now runs almost directly east and west.

The French, for their part of the Somme fighting, have had another series of German attacks to cope with. Strong forces advanced in waves this morning against positions recently captured by the French between Rancourt and Priez farm. According to Paris the Germans did not even reach the French lines, being forced back to their trenches with heavy losses by the fire of the French guns.

Berlin, Sept. 22.—The Bulgarian and German troops under Field Marshal von Mackensen have driven back the Russians and Rumanians in Dobrudja in disorder, the war office announced today. The victory was gained by means of an encircling counter attack.

Desperate fighting between the Austro-Germans and Russians in the Carpathians continues. The summit of Smotrec, which has changed hands several times, has again been captured from the Germans by the Russians,

(Continued on Page 11, Column 4.)

WAGE ADVANCE FOR WINDOW GLASS MEN

Pittsburg, Pa., Sept. 22.—Substantial increases in wages for workers in the hand window glass factories of the country were decided upon early today at a conference held in Cleveland between the wage committee of the National Window Glass Workers association and representatives of the factories, according to official advices received here. The new scale becomes operative Oct. 25 when the factories are to resume operations after the summer shutdown and provides for an increase of 20 per cent for single strength, plus 10 per cent for single strength blowers only. The increase for double strength is 16½ per cent. The advance is to apply on the 1915-1916 brackets, the standard set for work in the year just closed. The new scale will affect approximately 5,000 men in Ohio, Indiana and other states.

COLORED FOLK FORM A REPUBLICAN CLUB

First Meeting Will Be Held on Lafayette Street on Monday Night.

Articles of incorporation have been filed with the secretary of state for a republican club composed of colored folks of Fort Wayne to be known as the "Colored Hughes Republican Club of Fort Wayne." This new political organization will hold its first meeting next Monday evening in the Woods barber shop on Lafayette street.

The club has a charter membership of twenty-eight members and as many more have applied for membership. Attorney M. V. B. Scales is president; J. R. Brown, vice president; M. A. Winston, secretary; J. S. Richards, treasurer, and Robert Tucker, assistant secretary.

It is set forth in the articles of incorporation that it is the purpose of the association to provide health and enjoyment to its members and provide reading rooms and other pleasures. It is also set forth that the club has not been organized for pecuniary purposes.

WILSON TO DISCUSS BRITISH BLACKLIST

President Arranges to Confer With Ambassador Page on Subject.

Long Branch, Sept. 22.—President Wilson has arranged to confer later with Walter Hines Page, ambassador to Great Britain. It is understood that the British blacklisting of some American firms and interference with American mails are to be discussed. Ambassador Page has been in this country several weeks but the president has been too busy to discuss details of the work being done by the American embassy at London. Before Mr. Wilson left Washington, Mr. Page had lunch with him, but business was not mentioned. The ambassador will remain at Shadow Lawn over night.

The president also had an engagement to see Assistant Secretary Sweet of the department of commerce, a candidate for governor of Michigan. Democratic politics in the middle west will be discussed. Arrangements were made today for trowing open the gates of Shadow Lawn to admit the general public at the reception the president will give tomorrow afternoon to New Jersey business men. The president will speak from the same platform on which he delivered his notification address.

TWO BRITISH SUBJECTS SLAIN BY MEX. BANDITS

Taken from Home and Shot for Sheltering Carranza Officers.

Galveston, Texas, Sept. 22.—Two British subjects were taken from their home and shot and thirty-six of a party of thirty-eight Carranza soldiers were killed in a raid Sept. 16 on an Aquilla, near Tuxpam, by bandits calling themselves Villistas, according to a report brought here today by the steamer Topila, from Tampico.

The Carranzistas put up a hard fight, it was said, but were outnumbered and overpowered. Two of their officers took refuge in the house of the Englishmen. They were discovered and put to death and the Englishmen killed for having given them shelter, the report adds.

REGISTRATION DAY IS NEXT IMPORTANT EVENT

Registration day, on October 9 in Allen county, as elsewhere throughout the state, is now attracting attention of all political parties. The registration polls will be opened at 6 o'clock in the morning and remain open until 9 o'clock at night. Those absent from home at this time or who will be away on October 9, can register by affidavit, which can be prepared at this time if the voter so desires. The affidavits must be filed with the inspector on registration day. Voters who by reason of sickness or other causes, cannot visit the registration places, can qualify to vote by affidavit.

MORE TROOPS TO THE BORDER.

Washington, Sept. 22.—Two Wyoming national guard infantry battalions, troop A, of the Kansas cavalry, and troop B, of the Wisconsin cavalry, was ordered to the Mexican border today by the war department.

MR. AND MRS. HUGHES SNAPPED IN FORT WAYNE ON THURSDAY AFTERNOON.

Indiana State Library

The above picture of Hon. Charles Evans Hughes, republican nominee for the presidency, and Mrs. Hughes was snapped as the distinguished visitors were being taken from the Wabash station to the New Palace theater, where Mr. Hughes spoke.

TO PUT CURB ON VIOLENCE

New York City Prepares to Deal With Mob Outbreaks in Strike.

FATEFUL DECISION IS EXPECTED TODAY

Trades Union Leaders to Determine on Calling Out 700,000 Men.

New York, Sept. 22.—Repeated threats of a general strike to help the striking car employes caused all branches of the city government charged with enforcing the laws to prepare today for outbreaks of mob violence. Mayor Mitchel's notice that he stood ready to invoke all the civil and military power at his command to suppress disorder was followed by greater police activity and a warning that persons convicted of engaging in strike riots would receive heavy punishment.

The police department told the traction companies that they could re-establish night service as soon as they were ready under assurance of adequate police protection. Thus far 6,700 policemen have been disposed at strategic points. This police guard includes a patrol of fifty automobiles and 100 motorcyclists along the most exposed car routes.

Trade union leaders representing about 700,000 workers will meet this afternoon to decide whether to issue a call for a general strike. Some of the labor leaders said such a strike, if ordered, would begin Monday or Tuesday. The call, they said, would be based on the ground that organized wage-earners should not ride in cars manned by strike-breakers. Crosstown surface lines where cars ran last night

(Continued on Page 11, Column 4.)

LOCAL ARCHITECTS GET CONTRACT FOR PLANS

Columbia City to Have a New $35,000 City Hall Building.

The contract for the drawing of the plans for the new city hall for Columbia City, Whitley county, was awarded to Church and Coover, architects, of this city, with offices in the Shoaff building. The new city building will cost approximately $35,000 and will be erected with the most modern forms of architecture.

The structure will occupy the present site of the city hall building and will be two stories and a basement. Brick will be used in building, with stone trimmings. It will be modern in every respect. The architects have begun the work of drawing the complete plans at once and expect to have them finished by the first of next year, at which time it is planned to award the contract. Work will be begun as early as possible next spring.

MAKES MANY SHORT STOPS

Hughes is Whisked in and Out of Towns on Second Day of Indiana Trip.

OLD CANNON BOOMS ANDERSON WELCOME

Candidate Switches to the Tariff as Keynote of Day's Talks.

Muncie, Ind., Sept. 22.—Charles E. Hughes' second day in Indiana was a day of many short stops, whisking into towns and out, with station crowds, brass bands, brief rear platform addresses and handshaking. Into the day's program were crowded twelve short speeches. The thirteenth will be delivered at South Bend tonight.

At Newcastle, the first stop, Mr. Hughes spoke briefly on the tariff. At Anderson, where the special was switched over to another railroad line, the nominee left the train and made a short talk at the court house.

Garfield Cannon Resurrected.

Republican enthusiasts had brought to town an old cannon that saw campaign service in the days of Garfield and this boomed out a deafening salute as the train stopped. The front of the court house yesterday had been plastered with Wilson and Marshall posters, but they were all torn down early this morning and when the nominee arrived the front of the building was covered with Hughes posters.

Raymond Robins, who was chairman of the progressive national convention, spoke to the crowd to tell them that Mr. Hughes' voice was poor and that he would better not speak in the open air. The crowd wanted to hear Hughes, however, and shouted for him. The nominee spoke for ten minutes, disregarding signals from members of his party to sit down.

At Muncie another crowd greeted him. Mr. Hughes confined his short talks mostly to the tariff.

GETS AN EARLY START.

Candidate's Special Leaves Richmond at 7:30 O'clock.

Richmond, Ind., Sept. 22.—Charles E. Hughes, republican nominee for the presidency, left here at 7:30 o'clock this morning for the busiest day of his second presidential campaign trip. The nominee had thirteen addresses on his program, concluding with a speech at South Bend, where he will spend the night. The program of today's addresses, in order, follows Newcastle, Anderson, Muncie, Elwood, Tipton, Frankfort, Kokomo, Marion, North Manchester, Warsaw, Goshen, Elkhart, South Bend.

The trip includes the use of six railroad systems. The longest stop of the day was scheduled at Marion, where Mr. Hughes will remain forty-five minutes—from 2:45 to 3:30 p. m. The shortest stop was at Elwood, where he is to stop only ten minutes. Most of the stops were of fifteen and twenty minutes' duration, with two—at Anderson and Frankfort—of twenty-five minutes.

Mr. Hughes will spend tomorrow cam-

(Continued on Page 11, Column 2.)

SAYS THEY ARE CRAZY COMBINE

Court Declares Edward Tombaugh and Whisky Must Be Put Away.

SENTENCES HIM TO STATE'S PRISON

Is Convicted of Assaulting Carrie Conners With Intent to Kill.

Edward Tombaugh, 42, was sentenced to a term of from two to fourteen years in the state prison and fined $500 by Judge John W. Eggeman in circuit court Friday morning for the attempt made by Tombaugh to kill Carrie Connors, 38, a month ago.

Tombaugh shot the woman three times, gave her poison, threw acid in her face and beat her over the head with the butt of his revolver in the most brutal murder attempt enacted in Fort Wayne in many months.

"You and whisky are a crazy combination and must be put away," Judge Eggeman declared in sentencing Tombaugh. After the testimony had been completed he took little time for deliberation.

Mrs. Connors took the stand and furnished most of the evidence which convicted Tombaugh Friday morning. She has almost recovered from the three bullet wounds, two of which penetrated her breast. Her story of her frantic effort to save her life, as she fought with the drink-crazed man in her little room on North Clinton street, was dramatic in the extreme.

Three times she lapsed into unconsciousness during the bloody encounter,

(Continued on Page 11, Column 4.)

POSTPONE ARGUMENTS IN JAMISON CASE

Attorneys Unable to Appear in Suit Against Fort Wayne Police.

(Special to The Sentinel.)

Bluffton, Ind., Sept. 22.—Judge Eichorn granted indefinite postponement or arguments in the case of Emery Jamison, of Winchester, against Police Chief Lenz and other Fort Wayne policemen, and the Rurode dry goods store, Thursday afternoon. Attorneys on both sides of the case announced that they would not be able to appear in court Friday morning because of conflicting cases.

The jury in the case, in which Jamison asked $10,000 damages for false imprisonment, granted Jamison $400. Attorneys for the defense petitioned Judge Eichorn to set aside the verdict because the twelve men answered all questions put to them in favor of the defense. Attorneys on both sides will argue merits of the situation before Judge Eichorn soon.

WILL EASILY MEET AFTER-WAR SHOCK

Hamlin Says Reserve Bank System Will Aid the Business Man.

New York, Sept. 22.—American business men, aided by the reserve bank system, will be able successfully to withstand the shock of European competition after the war, in the opinion of Charles Hamlin, member and former governor of the federal reserve board. His views were expressed at the annual dinner of the institute of accounts last night. He sid in part:

"I estimate that the wealth of the United States has increased during the last two years by $40,000,000,000. Bank deposits have increased between $6,000,000,000 and $7,000,000,000 and the stock of gold has increased more than $700,000,000. Since the first of the year the importations of gold have amounted to $460,000,000.

"No nation in the world has ever enjoyed the prosperity that this country now enjoys."

Mr. Hamlin said he felt that this time was one in which American business men ought to be conservative in order to prepare for the inevitable reaction. Commending the federal reserve system he said that in the future no business man who deserves credit will fail to get it.

JURY OUT IN CITY CASE AT DECATUR

Technical Delays Hold Up Arguments Until Friday Afternoon.

(Special to The Sentinel.)

Decatur, Ind., Sept. 22.—Special conferences and interrupting court matters delayed the delivery of attorneys' pleas in the case of Andrew J. Langhor against the city of Fort Wayne. Pleas were made Friday afternoon and the jury took the case at 3 o'clock.

Evidence in the case in which Langhor asks $5,000 because of injuries sustained when he was knocked from a wagon by a cable breaking on a dredge machine, a year ago, was all in Thursday afternoon. Judge Smith, who is hearing the case, ordered pleas postponed until Friday afternoon in order that he might dispose of several local cases.

Langhor claims the breaking of the mast head on the dredge was due to carelessness on the part of the city and damages are due him. Attorneys R. B. Dreibelbiss and Louis Plost, of Fort Wayne, and John Moran, of Decatur, are presenting the Langhor claims.

The defense points out that Langhor was given warning not to approach the corner of Dayton street and Broadway, where the dredge stood and that breaking of a clamp was not due to carelessness. City Attorney Guy Colerick and Patrick Parrish, of Decatur, represented the defense. Charles Steiss, secretary of the park board, and Fort Wayne City Forester Getz have been in the city throughout the trial of the case.

John Hitons, 3225 Harrison street, son-in-law of Langhor, who was riding on the wagon with Langhor, and was thrown to the curbing, when the cable struck the vehicle, has introduced a like suit against the city of Fort Wayne in Auburn. It is reported that settlement will be made in his case.

WOMAN WHO ANNOYS MR. PERKINS IS ARRESTED

New York, Sept. 22.—Mrs. Helen Hurdell, of Brooklyn, after several visits to his office, sent George W. Perkins a postcard on Sept. 4 last, saying: "Get your watchdogs out of my residence, especially the O. O. with the sevedoric voice. Mrs. Hurdell. You know my address."

She was arrested today and paroled until Monday.

Mrs. Hurdell, the police say, has annoyed a number of prominent men with complaints that she was being hounded. She described herself as an author and announced that she had written a book, "The Decline of the New Rationalism, of Mrs. Went's Bologna Sausage," in satire on Col. Roosevelt's volume, "The New Nationalism."

The "O. O." mentioned in her postcard, she said, meant the "old one," one of the four men she insisted had been annoying her.

CIGARS ARE GOING UP.

Increase in Price Announced by New York Manufacturers.

New York, Sept. 22.—An increase in the price of cigars was announced here today by several manufacturers and members of the tobacco trade said that advances would soon begin. Higher cost of raw material and better wages for cigarmakers must be shared by the consumers, they [illegible]

BAKER DOUBTS ITS ACCURACY

Thinks Gen. Bell's Report of Villa's Raid Not Conclusive.

BASED ON RUMORS REACHING EL PASO

Declines to Discuss Possible Effect on Movements of Pershing's Men.

Washington, D. C., Sept. 22.—Secretary Baker let it be known today that the war department was not disposed to accept as accurate the report of Villa's raid on Chihuahua City last Saturday as transmitted by Brigadier General Bell yesterday on the strength of information that had reached him in El Paso.

"We have no military information as to renewed Villista activities," Mr. Baker said, indicating that it was assumed that General Bell's account was based upon rumors and reports current in border towns and not facts obtained through army channels in Mexico. He declined to discuss in any way what effect the reappearance of Villa, if it were confirmed, might have on the movement of American troops in Mexico.

So far as it is known the war department has made no effort to learn from General Bell the sources of his information. General Funston is expected to transmit promptly without additional instructions any authentic news of the activities of the bandits upon which any change in plan involving General Pershing's expedition might be founded.

Version in Bell Report.

The report transmitted by General Bell states that Villa, after establishing his camp twenty miles from Chihuahua City, sent a letter to General Trevino saying he would enter the city at 3 o'clock on the following day "to shake hands with him," and asked that something good to eat be provided in advance for his arrival. Villa, true to his word, entered the city, was seen by many there, and made a speech to the populace and the Carranza troops from the main balcony of the governor's palace, shouting "Viva Mexico, you do not have your liberty!"

According to General Bell's report, Villa was received with open arms and no shots fired by the Carrancistas disturbed his visit during his stay.

CALLS IT TISSUE OF LIES.

Gen. Trevino Assails Version Credited to Gen. Bell.

Chihuahua City, Mex., Sept. 22.—Commenting upon the reports in American newspapers attributed to Gen. Bell, jr., at El Paso, of the Villa raid upon this city last Saturday, Gen. Jacinto Trevino, commanding the Carranza army of the

(Continued on Page 11, Column 3.)

TWO YOUTHS EXPLAIN OWNERSHIP OF RACER

"Well, er—, you see it belongs to the boss," was the way Carl McKee and A. W. Jackson, two Bluffton youths, explained how they happened to be scudding along Fort Wayne streets in the big racing car owned by William Doty, of Bluffton, known as "Wild Bill Doty" in the auto racing game.

Doty drove to Fort Wayne, Thursday night, and dropped into the Lyric theater. He left his racer outside. When he stepped out into the glare again his car was gone. He telephoned the police. All patrolmen were given the license number of the machine.

Twenty minutes later Officer Elmer Coulter found the car roaring past the high school building. He halted the party. McKee and Jackson, with two girls, were in the machine.

Doty, who had taken an interurban car home, was called and admitted the boys worked for him. He told them to drive the machine home. They had passed the theater and seeing the familiar auto had gone for a joyride, they said.

ANOTHER PRIVATE BANK GOES SMASH

Chicago, Sept. 22.—The private bank of Campbell, Dubia & Company, the tenth to fail in Chicago within the last month, closed its doors today. Creditors filed a petition of involuntary bankruptcy against the institution, which was operated in the foreign quarter under the name of the Industrial Savings bank.

The petition gives the liabilities of the bank as $800,000 and states that the assets given as $600,000 have [illegible]

Copyright Hart Schaffner & Marx

IT'S A FACT

That you cannot buy a fine suit of clothes at a clothing store that buys only cheap clothes for its stock. It is also a fact that the young man who buys a fine suit of clothes wants more than four or five patterns from which to select.

It's a Fact

That we have the choice Fall Suits and Overcoats from nearly all of the makers of High Grade Clothes such as Hirsch Wickwire and Kuppenheimer, but we specialize on

Hart Schaffner & Marx Fine Clothes

and have received from them during the past month men's and young men's fall suits and top coats amounting to over $40,000 or more young men's new fall clothing than you can find in any other two stores in Fort Wayne. This will be a trying season for many clothiers, poor fabrics and unreliable colors are on the market in abundance. Hart, Schaffner & Marx Fall Suits are all wool, fast color, tailored by hand and guaranteed by them and by us to give satisfaction.

We Don't Want Trouble

Neither do we want to lose the trade of the man who will not pay twenty dollars for a suit. Therefore, rather than sell one suit or overcoat that we cannot, as in the past, guarantee the color, fabric and tailoring, we will start Hart, Schaffner & Marx Men's and Young Men's Fall Suits, Top Coats and Heavy Overcoats at

$17

and give you their finest silk lined worsteds and Scotches at $40. In other words, $17 to $40 instead of $20 to $50. We deserve your patronage.

Patterson-Fletcher Company

THE STORE THAT DOES THINGS.

SAYS NEW REPRISALS ACT CAN BE ENFORCED

Lansing Holds Violation of Treaty Rights Gives Power to Act.

Washington, Sept. 22.—Secretary Lansing yesterday specifically denied that part of the retaliatory legislation aimed at Great Britain passed by congress in the new revenue law is unenforceable and part of it of doubtful legality, conflicting with existing treaty rights.

When congress first considered the passage of retaliatory legislation the possibility that such legislation would violate treaty rights was discussed. It was declared with emphasis at the time by state department officials that the measures against which the retaliatory legislation is directed are in clear violation of treaties, conventions, and in some instances of the clear precepts of international law.

Holds Britain to Blame.

Senator Thomas, of Colorado, author of one of the retaliatory measures against blacklisting of American firms and goods by Great Britain, while admitting that the allies may be right in their contention that some features of the law may be in violation of certain treaty rights, nevertheless believes that Great Britain herself is responsible for whatever congress felt called upon to do in taking steps to protect American merchants and manufacturers from unjust discrimination on the part of England.

"No doubt the diplomatic representatives of the allied countries in the United States," said Senator Thomas yesterday in discussing the matter, "have made a careful study of the application of some of our treaty obligations in so far as they are affected by the retaliatory legislation passed by congress. But the allied countries themselves provoked this legislation. The act of Great Britain in blacklisting American firms is all right, in my judgment, but when she goes further and prevents neutral ships from taking goods to neutral countries, then Great Britain has violated at least the spirit of the trade treaties between the United States and herself.

Can Bar Ships From U. S.

"It may be true that the United States cannot prevent the issuance of clearance papers to any ship which refuses to carry American goods, but it is likewise true that she can prevent that ship from returning to our shores. This is quite as effective as ordering the detention of such a ship in this country.

"Every belligerent has a right to say what goods shall be shipped to her own territory, but Great Britain has no right to dictate what commerce shall go to other countries. England is bringing pressure to bear on the owners of foreign bottoms to refuse to carry the commerce of the United States and I cannot see why that country has any just cause for complaint."

HEARINGS ARE REOPENED.

Washington, Sept. 22.—Hearings on the location of a site for the $11,000,000 government armor plate factory were reopened today by Secretary Daniels to give delegations from Knoxville, Tenn., Jersey City and Perth Amboy, N. J., and several other cities an opportunity to be heard.

ROGERS EYESIGHT SPECIALIST

BUFFALO FT. WAYNE OFFICE LIMA
ILL. ANTHONY HOTEL BLDG. OHIO

"Found"

A way to get money with the least possible inconvenience to you; all you have to do is to apply to us and the money is yours.

Loans made on furniture, piano, team, wagon, etc., without removal.

$35.00 Three Months Costs $4.80
$50.00 Five Months Costs $6.25

This means the full amount in cash and the entire cost. Why pay more? If you have a loan elsewhere and are not satisfied, call on us. We pay off loans held by other concerns and advance more money.

Ladies can borrow as well as gentlemen. All business confidential. Call or phone.

FORT WAYNE LOAN COMPANY

(Established 1896.)
Room 2. 706 Calhoun St.
Home Phone 833.
Above Independent 5 and 10c Store.

SPECIAL FOR SATURDAY.

Apricot nuggett, 25c lb. Our goods are absolutely pure. Everything we sell we guarantee. Greek Candy Kitchen, Cor. Jefferson and Calhoun.

It's never too early to start saving eyesight.

We do careful work for children's eyes.

MEIGS EYESIGHT SPECIALIST

1012 Calhoun St. Lyric Theater Bldg.

WIFE'S PLEADING SECURES FREEDOM

Conditions in the Home Cause Judge to Release John Hemmerle.

Pleadings of Mrs. John Hemmerle, 1204 Huron street, that she needed her husband to support her, secured freedom for the man after he was convicted of petit larceny in police court Friday morning, but Mrs. Hemmerle was not able to obtain suspension of sentence on her father, Jerry Lehey, convicted of the same crime, on the plaintive grounds that he has "rheumatiz."

Hemmerle, 38, and Lehey, 54, were found guilty of removing several candy buckets from a Nickel Plate freight car. They took the candy home and stored it in a shed back of the house. When boys, who had watched them take the candy, told officers, the men became frightened. They told Mrs. Hemmerle.

"My God, haint we had trouble enough?" she asked and she referred to the death of their child three days before.

The men started to take the candy back, but abandoned their project near the car. Their wheelbarrow, loaded with the candy buckets was found. All goods have been restored. The men confessed their guilt in police court.

Mrs. Hemmerle pleaded with Judge Kerr, saying she was sure that her husband intended to return the property and that he "didn't think," and, besides the rent was not paid and she needed him at home.

"It is only on your account that I suspend sentence on this man," Kerr said after somethought. He directed the statement to the little woman who stood before him heavily veiled. Her token of sorrow bears a deeper meaning because she has lost four children in as many years.

"I fine both men $5 and costs. Jail sentence of fifteen days I will suspend in case of John Hemmerle. Jerry Lehey must serve fifteen days in the county jail," Kerr said.

There was silence for a minute. Mrs. Hammerle spoke again.

"I hate to have father go to jail because he has 'rheumatiz' so," she said.

"That is no excuse," Kerr said, and closed the case.

Ukalele Owner Jailed.

Paul Harding, 19, will have no chance to wring plaintive strains from his new ukalele, the Hawaiian instrument he purchased some time ago and which he said had taken his money and caused him to neglect his wife. The wiry strings will be untouched for thirty days.

Judge Kerr made no allowance for having the instrument transferred to the county jail with Harding when he fined the youth $10 and costs and sentenced him to a month in the county prison, on a charge of wife desertion, Friday.

Harding had been given a chance to furnish $200 bond since Wednesday and had failed to secure the amount. He has not provided for his young wife for a month.

Had Turned in Fire Alarm.

Thomas North, 40, was caught by police early Friday morning when they ran west on Superior street to find who had turned in a false fire alarm at the corner of Superior and Calhoun streets. North admitted that he had registered the fake call, police say. He was in police court charged with public intoxication.

The case is held over until Monday and North will be held in jail meanwhile. He has been suffering from attacks due to heavy drinking, since in the jail, police say. If he is held on the charge of turning in the fire alarm a heavy fine and jail sentence will follow.

Other Police Court Cases.

Frank Warner, who said he had been drinking because his wife was sick, and who was arrested Wednesday night, was fined $1 and costs.

Orville Sanders, who gave Butler as his home was released after pleading guilty to a drunk charge. William Crison will be tried on a similar charge Saturday. Fred Marshall, charged with loitering, was released.

Northern Indiana News Brevities

The Goshen Milk Condensing company, of Chicago, has increased its capital stock from $60,000 to $100,000.

There are thirty-seven members of the Garrett high school graduating class this year.

Four Garrett men are being considered for First ward councilmen in that city to fill the place made vacant by the death of Isaac Whirledge. They are Conrad Schomberg, J. A. Walter, John Blum and F. H. Merica.

The Corunna schools begin on next Monday.

The rate of electric lights has been reduced in Angola.

The Auburn centennial celebration, the Lagrange corn school and the Hillsdale fair all occur in the same week.

The first football game of the season will be played at Bluffton, Sunday.

The street fair at Bluffton will be held next week.

Newton B. Miller, a former resident of Keystone, is dead at Elco, Ill.

Word has been received at Pierceton announcing the death by drowning of David A. Breeden at Rochester, Pa. The deceased formerly lived at Pierceton.

William Johnson is recovering at his home near Roanoke from injuries suffered when he fell from his spring wagon. He was severely bruised on his back, abdomen and legs.

While playing Thursday, the small son of Mr. and Mrs. William Edgington, of Huntington, fell and his right wrist was fractured. An X-ray picture was taken, revealing the fracture.

Pontiac Place already has 100 new homes. We are giving $3,000.00 in building bonuses. Call Doud, 253. 9-22-3t

SEPTEMBER IS BEST LAWN REPAIR MONTH

Improving Greenswards is Best Done Now, Say U. S. Experts.

Washington, Sept. 22.—The work of lawn repair, like that of making a new lawn, declare specialists of the United States department of agriculture, is the best performed in early September in the Central states.

To improve an old lawn that has run down is often more difficult than to make a new one, but if reasonably good turf exists, it can be bettered materially by reseeding and fertilizing. If the lawn is patchy, the small areas should be scratched with a steel rake, dressed with loam or composet and the seed sown on this. If large areas of lawn have a thin covering of turf, it will be advantageous to use a disc seeder. After seeding, a second dressing of loam or compost should be applied and the areas rolled lightly.

Lawns Need Constant Care.

Careful attention is necessary if a lawn is to be kept in good condition. Most lawns need an occasional application of some good fertilizer regardless of the kind of soil on which they exist. Thoroughly rotted stable manure is excellent for this purpose. Another good dressing is a mixture of manure well composted with sod and leaf mold and sifted before using.

It is desirable that the material be applied in such condition that there is nothing to rake off. Coarse humus dressing should never be used as the grass is almost invariably killed in small patches beneath the lumps. The humus dressings should be applied in the autumn or winter and again in the spring. Bone meal is one of the best commercial fertilizers for the lawn. When used it should be applied in the late winter or early spring at a rate of ten to fifteen pounds to the thousand square feet.

Frequent Clipping Best.

Lawns are benefited by frequent clipping. During the rapid growing season mowings twice a week are not too frequent. It usually makes little difference whether the clipped grass is removed or allowed to remain on the lawn. It is coming to be considered the best practice to remove it, however. It is neither necessary nor advisable to roll lawns during the summer.

Lawns should be well watered during dry periods and should be soaked thoroughly twice or three times a week rather than lightly sprinkled at more frequent intervals. Later afternoon or night is the best time for watering on bright, hot days. Weeds are troublesome in all lawns throughout the growing season, but particularly so from the latter part of June until frost. Pulling or cutting these plant pests from the turf is the most satisfacory way of ridding a lawn of them.

Keeping Out the Weeds.

The control of trailing weeds and undesirable grasses can best be accomplished by raking prior to mowing, the intruders thus being raised so that the mower blades clip them.

The use of chemical sprays on lawn weeds has not given very satisfactory results. On the whole, the weed problem can best be solved by making the conditions as favorable as possible for the turf grasses and maintaining a strict watch at all times to remove troublesome weeds as they appear.

A grass seed mixture rich in red fescue will grow better in shady places probably than any other mixtures. By thorough watering and the liberal use of fertilizers and lime, however, the evil effects of shade on the growth of all lawn grasses largely can be overcome in many cases.

DECATUR NEWS.

Decatur, Ind., Sept. 22.—Miss Rhoda Lammert, daughter of Mr. and Mrs. Lammert, of First street, went to Fort Wayne to enter a hospital for an operation for appendicitis.

W. H. Myers, I. A. Kalver, E. G. Coverdale and A. J. Smith went to Fort Wayne to meet the Hughes special and conduct Hughes here last evening for a speech. He spoke from the rear of his special train at 5:10 o'clock, speaking to a large audience for fifteen minutes.

J. A. Blew, blacksmith, who returned recently from a year's stay in Alabama, is preparing to open a smithy on Monroe street.

A marriage license was granted to Merlin L. Ernst, son of James Ernst, a railroad man, to wed Hazel Marie Hower, daughter of M. D. Hower. Both reside in Kirkland township.

The loyal men's class of the Christian church will return to the house plan of meetings and the October meeting will be at the home of C. F. Davidson.

William Stalter has purchased a new 1917 Ford through the Henscher agency.

Miss Flora Fledderjohann, formerly of Decatur, now of Columbus, O., who has been visiting in Fort Wayne, will arrive today for a visit with friends.

J. C. Patterson, local Western Union telegraph agent, attended a meeting of northern Indiana managers with a banquet in Fort Wayne last evening.

Miss Frances Cole entertained at dinner for Mrs. A. R. Morton, of Evanston, Ill.

Mrs. Eliza Amend and daughter Lillian, of Dayton, O., are guests of her brother, John Christen, and family. They came from Marion, where they visited with the Robert Christen family.

Gus Christen, of Fortville, is here visiting with his parents, Mr. and Mrs. John Christen. He came from Bay View, Mich., where he and his wife spent the summer. He recently sold his manufacturing business in Louisville, Ky., and is preparing to take up new work.

Mrs. Dal Hower and Miss Leona Stalter have gone to Fort Wayne to visit with Mrs. James Bainbridge.

Mrs. Henry Krick went to Fort Wayne to visit with her daughter Agnes, of Gary, who is at the hospital, where she underwent an operation for the removal of her tonsils.

Howard Atz has returned to Kendallville, where he is employed. He spent some time here recovering from a fracture of his ankle.

Miss Cowan has returned from Grand Rapids, Mich., where she has been taking a nurse's training course.

Mrs. Elias Mitch and children, Page and Perth, of St. Mary's township, spent yesterday with Mrs. Amos Gillig.

Dr. James Hill, of Fort Wayne, was the guest of friends here.

Mrs. N. D. Bauserman, of east of the city, went to Fort Wayne to call on her husband, who is a patient at the Hope hospital.

Mesdames Leland Frank and Owen Davis spent yesterday in Fort Wayne the guests of friends.

WILL OUTLINE PLAN TO MEET CRISIS AFTER WAR

Wilson to Submit Program to Business Men in Address Tomorrow.

Asbury Park, N. J., Sept. 22.—What the Wilson administration has done in anticipation of a business and financial crisis following the great European war is to be made one of the principal points of President Wilson's address before a delegation of New Jersey business men who are to call upon him at Shadow Lawn on Saturday.

Until today it was expected the president would make an explanation of the eight hour law the principal feature of his address. His managers being convinced, however, that the railroad legislation needs no defense, the president is expected to dwell more particularly on the plans he has in mind for the business rehabilitation of the country following the settlement of the war.

Attacks made on the eight hour law by Mr. Hughes, the republican candidate, are to be answered, if the presidential managers' predictions are true, by Mr. Wilson in terms calculated to put the president's opponent on the defensive.

Armed with figures and facts, the president will show the eight hour law is merely one step in his elaborate plan for a solution of railroad labor difficulties, which, when completed, will preclude the possibility not only of strikes among the railroad men, but disgruntlement from railroad stockholders.

Critics of the railroad eight hour law are confined largely, the president's opponents say, to grain shippers throughout the country, who feel that they will be compelled to bear the burden of the additional millions that are to be charged as a result of the president's having forced through congress the legislation.

As a consequence great import is attached to the speech Mr. Wilson is to make before the Grain Dealers' association at Baltimore on Monday. That the president will convey, not only to the shippers of the country but the farmers as well, a message designed to disarm fear that the eight hour law means increased cost of shipment to them is the prediction being made by the president's campaign managers.

Born Friday morning at 6 o'clock, Lutheran hospital, a son to Mr. and Mrs. Clinton R. Willson.

The Jury of Awards of the Panama-Pacific Exposition says That in Tone Quality the

Sonora

Excels All Other Phonographs

They gave the Sonora the highest score for Tone quality, and the Sonora was the only phonograph given a special award for this feature.

THE SONORA EXCELS IN:

Long-running, silent Motor.

Marvelous construction of the Sound Box.

Beautiful flowing lines of the Cabinets.

Wonderful qualities of the Sonora Multi-Playing Jewel Needle.

Tone and Tone Modifier.

These features and many others combine to produce an unrivalled instrument.

Sonora Phonographs range in price as follows: $45, $60, $75, $100, $150, $175 and $225.

Each possesses the true Sonora Quality and richness of tone.

Call and we will gladly demonstrate the superiority of Sonora Phonographs and when you are ready to purchase you will "buy the best."

SOLE AGENTS

F. C. SPIEGEL PIANO CO.

825 Calhoun Street, Corner Wayne, Second Floor.

EUROPEAN WAR BOOMS MOTOR TRUCK INDUSTRY

Low Cost of Operating Vehicles Forces Change in Business World.

New York, Sept. 22.—What might have taken the automobile industry five or six years to develop, the European war has done in two years!

Moreover the introduction of the motor truck is forcing the most radical changes in the methods of industrial production and distribution.

There are now 500 different makes of trucks and 257 manufacturers in the United States. In 1915 this country exported 24,000 motor trucks while 74,000 other trucks were built here making the total production for the year nearly 100,000 cars—and not enough!

The advantages of the truck in warfare are many. It is used to carry shells to the front, transport ammunition and shells, carry wounded to the hospital bases, defend roads, break through entanglements, haul heavy guns, take the place of railroads in moving troops, etc.

Provided there is sufficient supply of fuel, the motor truck is incomparable as a transit facility to the army.

Chief among the advantages of the engine over the horse are speed, reliability and power. The motor truck travels from 10 to 15 miles an hour, drawing from 1,000 to 10,000 pounds. Compare that with the old express wagon drawn by a horse which might be induced to go at the rate of four or five miles an hour hauling 400 or 500 pounds, for eight hours of the day. The motor truck can go all day and all night.

Virtually every big concern has deserted the horse for the motor truck. Breweries, department stores, manufacturers, express companies, etc., all have adopted the truck. It must be economical in operation else the trucks would not be kept in use.

Even in the small business the truck is more economical although it requires a higher capital outlay than the horse and wagon equipment. One of the leading makers of trucks reports that eighty-six companies increased their truck fleets from fifty-one in 1910 to 2443 in 1916. The corporations using these cars were typical of every line of industry.

One of the decisive factors in the auto truck business is that of fuel cost. Ten per cent of the cost of operation goes into fuel charges. This is in turn dependent upon the capacity of the truck, for if it can carry a heavy and valuable freight the fuel cost will mean little, but if the cargo is cheap, then the fuel charges will be a serious matter.

For that reason the higher the fuel price goes, the fewer the number of businesses which can afford to use the truck. Suppose gasoline cost only 10 cents a gallon, it will readily be seen how much faster the auto truck would be introduced into many lines of trade which now utilize the horse or the push cart.

Motor trucks usually are built for specific duties such as hauling coal, groceries, machinery, etc. For that reason trucks are designed for good and bad roads, for light and heavy cargoes, for speed or for economy of operation. The prices vary between $500 and $5,000 per truck.

While the number of auto trucks made in one year is about 10 per cent of the total of cars, it is likely that this percentage will increase until the number of trucks produced equals the number of pleasure vehicles.

Two English physicians are experimenting with a parasite with which they hope to exterminate the flies of their country within a few years.

For preserving paintings a German has patented a process which consists of inclosing them tight, glass-front cases filled with nitrogen.

SHERMAN'S ALWAYS $10

New Fall and Winter Suits, Overcoats

We can boast proudly of our new fall fabrics. We have assembled one of the finest and greatest value-giving feasts of clothing ever in our history. Our values for this season are not alone as good as we previously offered, but in cases far superior.

We Have Made A Careful Selection

of woolens, we have put every piece of cloth, before making it into suits or overcoats, through an acid test, to know positively that the color is absolutely solid, that the fabric contains no cotton threads.

Your Purchase Here At Sherman's

will be safe-guarded, our iron-clad guarantee of absolute satisfaction or your money refunded will be carried out to the letter. Do not worry about your new suit or overcoat, COME DIRECT TO SHERMAN'S, select the garment you like best. They are all hung in full view for your selection. It will not cost you any more than the factory price, $10, no more, no less.

Which Saves You From $5 to $8

Come to Sherman's and look them over, compare our clothes with any $15 or $18 suit or overcoat you have ever purchased. You will acknowledge it yourself that Sherman's clothes are every bit as good in workmanship, fabric and material for $10. The only difference is the price, which eliminates for you the ordinary retailer's profit.

SHERMAN'S $10 STORES

All Wool Trousers $2 No More No Less

922 Calhoun St. Opp. Peoples Trust Co.

The Sentinel Representative

E. H. BOOKWALTER

—Will Be at—

PAYNE, OHIO SATURDAY Sept. 23rd.

SPURNS VAST WEALTH; WANTS TO LEARN SEA

Young Millionaire Ships as Common Sailor—Is Ambitious.

Los Angeles, Cal., Sept. 22. Somewhere out on the wide Pacific before the mast as a common sailor, is George Hugh Banning, son of millionaire Hancock Banning, of this city. With scads of money at his command, a private yacht

GEORGE HUGH BANNING.

and several automobiles at his beck, this ambitious youth foreswore them to learn the tricks of the salty main.

Young Banning was a student at the University of California. He intends to be an admiralty lawyer. For that reason a practical knowledge of brails, halyards, bowlines, inhauls and outhauls will aid him.

Banning went to Portland, Ore., and joined the City of Portland, a big four master on the lumber run. He accumulated the job of a rigger and before the schooner put away for Sydney, the young millionaire knew much of the men who go down to the sea and the ships they sail.

NOTICE

This COUPON is worth twenty-five cents (25c) on every ton of coal you buy between now and October 1st.

DOMESTIC COAL CO.
FAIRMOUNT PLACE
616 PHONE 616

Finds Himself a Mayor After Big Municipal Storm

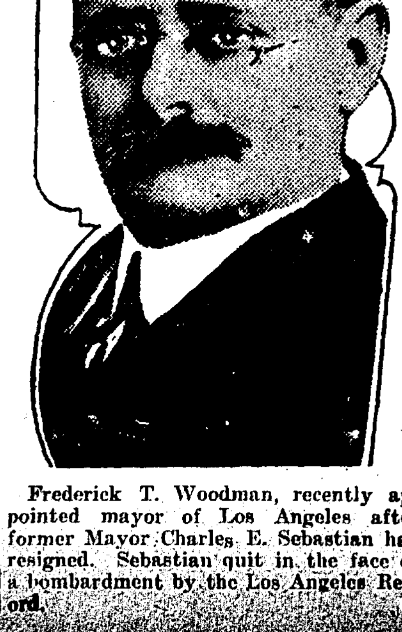

Frederick T. Woodman, recently appointed mayor of Los Angeles after former Mayor Charles E. Sebastian had resigned. Sebastian quit in the face of a bombardment by the Los Angeles Record.

DRINK SPARKLING CARAQ
A NICKEL A BOTTLE
A Natural Deep Rock Water Carbonated by the same process as Imported Mineral Waters. Blends with all liquors.
At most fountains, cafes and clubs
Home delivery in cases
PURAQ COMPANY Phone 758

ABSTRACTS OF TITLE
Made by
THE ALLEN COUNTY ABSTRACT COMPANY
Are Reliable.
WE GUARANTEE ALL OUR WORK
725 COURT STREET.
Phones—Res. 6402; Office. 1466.

IF YOU WANT
ELECTRIC SERVICE
PHONE 298.

WOMEN SHOULD GET THIS HABIT AS WELL AS MEN

Don't eat bite of breakfast until you drink glass of hot water.

Happy, bright, alert—vigorous, and vivacious—a good clear skin; a natural, rosy complexion and freedom from illness are assured only by clean, healthy blood. If only every woman and likewise every man could realize the wonders of the morning inside bath, what a gratifying change would take place.

Instead of the thousands of sickly, anaemic-looking men, women and girls with pasty or muddy complexions; instead of the multitudes of "nerve wrecks," "rundowns," "brain fags" and pessimists we should see a virile, optimistic throng of rosy-cheeked people everywhere.

An inside bath is had by drinking, each morning before breakfast, a glass of real hot water with a teaspoonful of limestone phosphate in it to wash from the stomach, liver, kidneys and ten yards of bowels the previous day's indigestible waste, sour fermentations and poisons, thus cleansing, sweetening and freshening the entire alimentary canal before putting more food into the stomach.

Those subject to sick headache, biliousness, nasty breath, rheumatism, colds; and particularly those who have a pallid, sallow complexion and who are constipated very often, are urged to obtain a quarter pound of limestone phosphate at the drug store which will cost but a trifle but is sufficient to demonstrate the quick and remarkable change in both health and appearance awaiting those who practice internal sanitation. We must remember that inside cleanliness is more important than outside, because the skin does not absorb impurities to contaminate the blood, while the pores in the thirty feet of bowels do.—Advertisement.

OSBORNE WILL TELL OF WONDERFUL WORK

His Address a Feature on Recreation Congress Program.

New York, Sept. 22.—Warden Mott Osborne, of Sing Sing prison, is to speak at the Recreation congress to be held at Grand Rapids, Mich., October 2 to 6. He will tell how he is reforming the most desperate, depraved men through recreation—which he is proving to be genuinely, what the work indicates, "re-creation."

Representing the famous public schools of Gary, Ind., William A. Wirt, their superintendent and originator, will discuss the vital importance of recreational activities and the play instinct in education.

President Woodrow Wilson, Charles E. Hughes and Theodore Roosevelt have been given urgent personal invitations to address the Recreation congress. They have expressed their earnest interest and are expected to send special messages. To these and other leaders of American thought the Recreation congress has been presented as an opportunity to stimulate and guide all the college, school, park, city and town forces, throughout America, into unified, effective action for the development of vigor and efficiency among all the boys, girls, men and women of our country. For such "Preparedness" all parties can work together.

Expert leaders of national reputation in all the various lines of recreation and playgrounds will occupy the morning sessions of the congress in giving brief, practical answers to questions. Already, scores of searching questions—which present all the problems and difficulties which local recreation movements encounter—have been sent in and assigned to the experts who are to answer them. There will be a live, open discussion in each case but flowery orations will be excluded and the congress will hold itself "down to brass tacks."

From the Playground and Recreation Association of America, 1 Madison avenue, New York City, information may be had without charge. Attendance upon the Recreation congress and participation in all its activities is open, free to all who are interested in the boys, girls, men and women who need opportunities for self development through wholesome use of leisure time.

If you pay as you agree we gladly extend you all needed credit. Foster's.

BEWARE LITTLE MAN WITH BIG NECK, SAYS EXPERT ON CRIME.

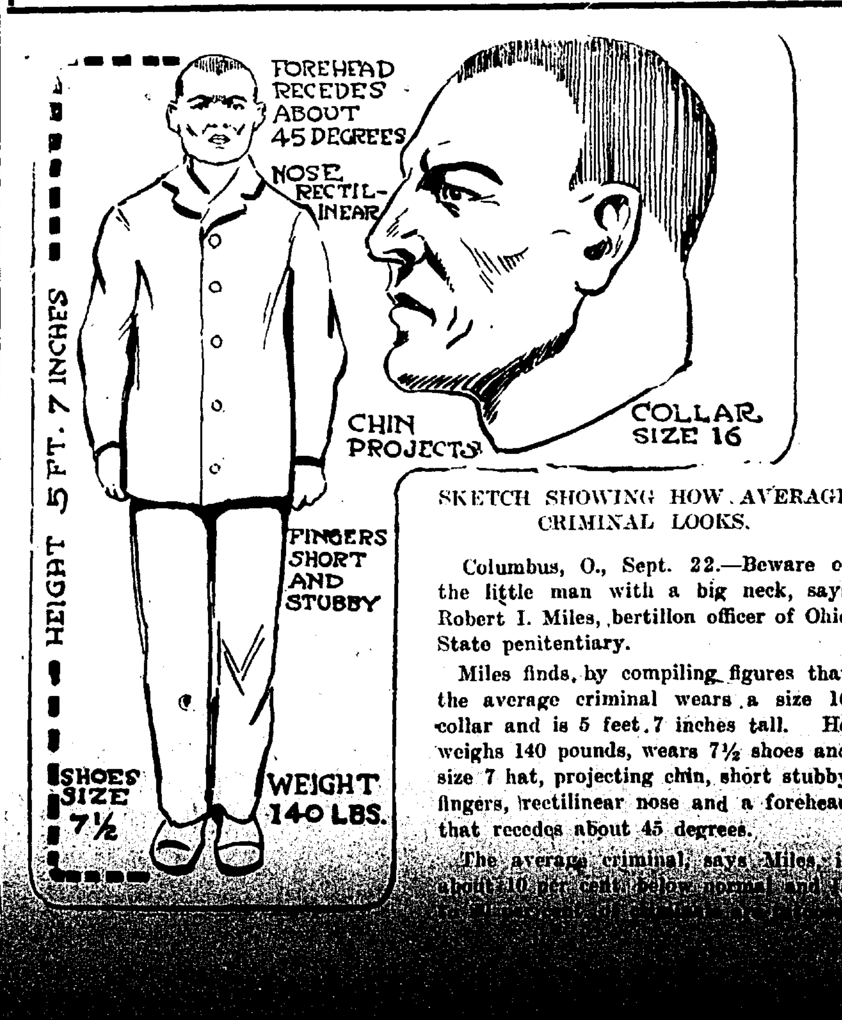

SKETCH SHOWING HOW AVERAGE CRIMINAL LOOKS.

Columbus, O., Sept. 22.—Beware of the little man with a big neck, says Robert I. Miles, bertillon officer of Ohio State penitentiary.

Miles finds, by compiling figures that the average criminal wears a size 16 collar and is 5 feet 7 inches tall. He weighs 140 pounds, wears 7½ shoes and size 7 hat, projecting chin, short stubby fingers, rectilinear nose and a forehead that recedes about 45 degrees.

The average criminal, says Miles, is about 10 per cent below normal and 15

ROUGH ON RATS
Unbeatable Exterminator of Rats, Mice and Bugs
Used the World Over - Used by U.S. Government
The Old Reliable That Never Fails - 15c. 25c. At Druggists
THE RECOGNIZED STANDARD-AVOID SUBSTITUTES

ELECTRIC CURRENT FOR
Light, Power and Heat,
"The Electric Light Co."
Light and Power Dept.
Fort Wayne & Northern Indiana Traction Co.
PHONES 298-299. 1025 CALHOUN ST.

We Furnish THE HOME on EASY Payments
PICKARD HOUSE FURNISHING CO.

DAILY BIBLE READINGS FOR THE HOME

1 Corinthians 13:1-13.

1 Though I speak with the tongues of men and of angels, and have not charity, I am become as sounding brass, or a tinkling cymbal.

2 And though I have the gift of prophecy, and understand all mysteries, and all knowledge; and though I have all faith, so that I could remove mountains, and have not charity, I am nothing.

3 And though I bestow all my goods to feed the poor, and though I give my body to be burned, and have not charity, it profiteth me nothing.

4 Charity suffereth long, and is kind; charity envieth not; charity vaunteth not itself, is not puffed up.

5 Doth not behave itself unseemly, seeketh not her own, is not easily provoked, thinketh no evil;

6 Rejoiceth not in iniquity, but rejoiceth in the truth;

7 Beareth all things, believeth all things, hopeth all things, endureth all things.

8 Charity never faileth: but whether there be prophecies, they shall fail; whether there be tongues, they shall cease; whether there be knowledge, it shall vanish away.

9 For we know in part, and we prophesy in part.

10 But when that which is perfect is come, then that which is in part shall be done away.

11 When I was a child, I spake as a child, I understood as a child, I thought as a child: but when I became a man, I put away childish things.

12 For now we see through a glass, darkly; but then face to face: now I know in part; but then shall I know even as also I am known.

13 And now abideth faith, hope, charity, these three; but the greatest of these is charity.

The Fort Wayne Sentinel

Entered as Second-Class Mail Matter at the Postoffice at Fort Wayne, Indiana.
PUBLISHED EVERY EVENING EXCEPT SUNDAY
(BY ESTATE OF E. A. K. HACKETT).

12

Daily, Per Week, 10c. Weekly, Per Year, $1.00
Vol. LXXXIV ..... No. 8.

FRIDAY, SEPTEMBER 22, 1916.

When Mr. Hughes Came

We think it fair to assume that hundreds of those who turned out to hear Hon. Charles E. Hughes, republican presidential nominee, when he made his appearance in Fort Wayne Thursday sincerely hoped to hear not only the allegations which constitute the indictment Mr. Hughes and his party are setting up against President Wilson and his administration, but definite explanation of what Mr. Hughes has to offer that he contends is better. They must have been grievously disappointed, for Mr. Hughes did nothing of that sort. The open-minded voter who prudently desires to know what his country is to get in the proposed exchange of policy and performance as urged by Mr. Hughes is left wholly in doubt on that score.

Mr. Hughes, as the titular head of a great political party, came to Fort Wayne in the only appearance he is scheduled to make in the Twelfth congressional district during the present campaign. He had here once more an excellent opportunity to make definite reply to the big question that has confronted him from the outset: What would you have done had you been in President Wilson's place; what do you purpose doing if you should be chosen to it? But Mr. Hughes declined here as elsewhere to be specific. He was destructive; not constructive. He tore down; he did not build up. He assailed in vigorous fashion the policy of the president and the performance of the administration, and held out in their stead nothing more definite or substantial than such generalities as "efficient Americanism," a "true and correct American policy," without deigning to explain precisely what he means by these and similar terms which are a part of the orator's stock in trade and which no man finds difficulty in adapting to his own particular conception of things, whether they chance to coincide with yours or not.

Mr. Hughes was plainly displeased with the Wilson administration from top to bottom, from start to finish. If in the past four years there has been a single act of the president or of the democratic party which has met Mr. Hughes' approval, he failed to mention it. He was specific enough in his criticism, but lamentably indefinite as to corrective agencies beyond the generalized contention that if you throw the other fellows out and put us in, things will be much better. The question of how or why is left wholly to faith that perhaps you won't get the worst of it if you make the trade.

Mr. Hughes is undoubtedly a big man, capable and brainy, and his personality is attractive, though it doesn't inspire the enthusiasm that has greeted other presidential candidates of his party before him. He is producing a prodigious quantity of ear-tickling oratory and fine-sounding phrase, but he is not supplying answers to questions which the people ask because they have a right to ask them and a right to expect an answer.

Just as the world is doing much marvelling at the "tanks" devised by the British as a new and terrible engine of war, along comes Germany with announcement of the development of the "flying whale"—a new type of airship built with a body like that of a fish that is said to be capable of much more effective work against the enemy than any of its predecessors in aerial war operations. There are really things new under the sun nowadays, and they are developing so rapidly that one finds it difficult to keep pace with them.

Colonel Roosevelt and Mr. Taft have each accepted invitations to attend a luncheon in honor of Mr. Hughes shortly. Purely in the interest of peace and to avoid the possibility of an unpleasant scene, we trust somebody will be thoughtful enough to admonish each of these distinguished ex-presidents regarding the necessity of perfect decorum even under the stress of personal feelings that are apt to be strained to the limit.

The fact that during the past two years the American people have contributed a total of nearly twenty-nine millions of dollars in war relief to sufferers in European nations is rather impressive, but it has not yet measured up to the need. It has recently been made very clear that necessity still exists for further relief, and we think America is big enough and fine enough and generous enough to do still more. And in the name of common humanity, it ought to do it.

Hardly has the kick of the druggists against the public use of the drugstore telephone died away before the National Dry Goods association rises to complain that many women keep gowns sent "on approval" until the styles change and then return them, thus creating an almost entirely dead loss to the dry goods man. We are beginning to suspect there are troubles in pretty nearly every business but ours.

It develops that the records of the board of elections in New York show that since 1910 Mr. Hughes has wholly neglected both to register and to vote—which may indicate that neither his political convictions nor his sense of civic duty were then so strong as now when he is a candidate himself.

TWENTY-FIVE YEARS AGO

What the Sentinel Had to Say About Perosns and Events Twenty-Five Years Ago.

C. N. Comparet now makes his business trips over the city in a neat turnout.

A child of Frank Hover, of the east side, fell last evening and sustained a fracture of the bones of the left arm.

John Ferguson, the lumber dealer, is confined to his home on West Berry street from the effects of being overcome with the heat.

Jesse Young, the Defiance jeweler, who will open a store in the Arcade, arived in the city today. He formerly conducted a business on Calhoun street.

Last year the man with a few acres of potatoes felt haughty like a millionaire, but this year he feels like a pauper. Potatoes are so abundant in southern California that they can hardly be disposed of at any price.

A 6-year-old son of H. H. Hartwig, of Schiefer's shoe store, while climbing on a fence, fell and a picket caught him under the lower jaw, penetrating the flesh and tongue. Thus impaled the lad hung until rescued by his parents.

William Feinke, a laborer employed at the new Glasgow avenue sewer, near the soap works, was buried beneath a ton of dirt shortly before noon and received injuries which proved fatal soon afterward. The man was at the bottom of the excavation when the sides caved in upon him, burying him beneath the heavy mass.

At an early hour this morning five young men, Messrs. Louis and Theodore Seibold, William and John Blair and Ed Kohn, left on their bicycles for Hicksville, Ohio. From there they go to Farmers' City and Bryan and thence home. The route is about sixty miles through a lovely country. The wheelmen expect to return home next Tuesday.

As a result of a meeting of a special committee of the council with the county commissioners the board instructed the clerk to spread on record an order instructing the county and city attorneys to report an agreement between the city and county as to the construction of the proposed new court house. It is presumed that the new building will cost between $400,000 and $500,000, one-third of which the city is supposed to pay. It is expected that work on the new building will commence three years hence and that it will take three years to build it.

AIN'T NATURE WONDERFUL?

Unnatural History, by Eugene Ahern.

KNOCKING.

Knocking is a year round indoor, outdoor sport!

It is worked to a frazzle in political campaigns and bridge whist parties. The disease has a "full Nelson" on all

politicians and a politician not affected with it is as rare as a movie actor with a haircut or a four-bit piece in a Sunday school contribution plate.

Knocking consists of grabbing a hold of the mainstring of a fellow's character sweater and unraveling it, till he has no more reputation left than the meat on a hambone.

If every knock is a boost, the president, a well known automobile and some baseball managers ought to be boosted so high by now that when they'd slant down at Mars it would look smaller than a restaurant porterhouse steak, if that is possible.

THE BUSY RAILROADS.

(Erie Dispatch.)

Railroad earnings for the month of July, as reported by the interstate commerce commission, strengthen the favorable impression created by the figures for the fiscal year ending June 30. For that year the principal railroads of the country were shown to have made net earnings of $306,000,000 greater than the previous year.

The figures for 166 of the larger roads indicate net earnings for July, 1916, $19,630,000 greater than those for July, 1915. This means a gain of nearly 24 per cent. Such a percentage of increase, continued throughout the year, would make a tremendous addition to the liberal increase of the past year, and place the railroads once more in a position of sound and unquestionable prosperity.

The small crops will, of course, tend to check the upward trend of profits. On the other hand, business in general is growing at so rapid a rate that the loss in crop haulage may be far more than met by gain in carrying general merchandise for domestic and foreign destination. The remarkable expansion of our already enormous export trade adds to the hopeful situation. No wonder there has been a strong demand lately for railroad stocks, with rising prices.

SAVED BY HOMINY.

(Toledo Blade.)

So far hominy and hominy alone has escaped the baleful eye of that mysterious stranger who has been steadily piling foodstuffs on the top shelf of the cost of living. Sauer Kraut, prunes, breakfast foods of the excelsior variety have all joined the class of the unstable staples. Hominy has escaped. Probably the continued accessibility of this old-time food is just an oversight, and now we have unwittingly given a tip to somebody or other who will rob us of our final morsel of uninflated sustenance.

The Sentinel's Daily Cartoonet

THE WAY A SMOKE IS BEGINNING TO LOOK.

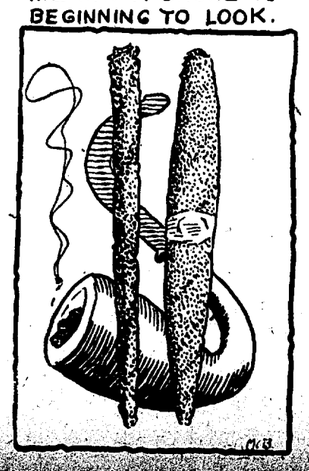

News Item—Cigar price boosted to [illegible]

My Best Reason for Voting for Wilson.

Some Noted Americans Tell Why They Propose to Support the President at the Polls in November.

(By Irvin S. Cobb.)

(Noted American Writer and Author of "Judge Priest," Etc.)

Irvin S. Cobb.

My chief reason for intending to vote for the re-election of President Wilson is this:

He has preserved American rights without sacrificing American lives; he has won by diplomacy and statesmanship what heavy guns could not have won.

* * *

(BY FRANK P. WALSH.

(Chairman of United States Industrial Relations Committee.)

F. P. Walsh.

I am going to vote for President Wilson because he has such a splendid conception of democracy.

His intelligence and bravery in the complex crisis of the past four years has inspired a renaissance of Americanism as interpreted and lived by Washington.

He has freed more slaves than Lincoln

* * *

BY THOMAS A. EDISON.

(Famous American Inventor.)

T. A. Edison.

I do not believe that there was ever a president who has had as many big questions to decide as President Wilson. His decisions haven't always pleased me just as I suppose they haven't always pleased other people, but when you look over the record it is so good that criticism comes close to being nothing more than cheap fault-finding. A fool or a coward would have had the United States in all sorts of trouble. As it is, we are at peace, the country never was more prosperous, and we have the strength that comes with honor and integrity of purpose. Wilson has won victories by diplomacy that are far more important to mankind than any victories that we could have won by war. I believe there are times when a nation has to fight. But war for the sake of war or war for the purposes of conquest, is horrible and unthinkable.

Wilson has now had about four years of experience, and I think he has earned faith and trust. I do not think it logical or sensible to change to an inexperienced or untried man just for the sake of change.

* * *

BY JOHN REED.

(Famous American Author and War Correspondent.)

John Reed.

I am for Wilson because, in the most difficult situation any American president since Lincoln has had to face, he has dared to stand for the rights of weak nations — in refusing to invade Mexico he has unflinchingly advocated the settlement of international disputes by peaceful means — and has acted upon it to the best of his ability in the cases of Germany and England; he has publicly opposed the doctrine of militarism, and in the case of Mexico has warned the American people against [illegible]

Are You a Man Who Complains About the High Cost of Living

If so you are just the man I am looking for

¶ When you buy a Suit of Clothes or an Overcoat do you investigate the different offers that are made through the columns of the newspapers and make it your business to find out which store ACTUALLY GIVES YOU THE MOST FOR YOUR MONEY?

¶ Or are you swayed by "custom" and "sentiment"? and say, "Oh, I've been buying there for years and I guess I'll go back."

¶ If you are in earnest about practicing ECONOMY begin with your personal apparel. And before you buy YOUR NEXT SUIT or OVERCOAT come here and give me a chance to PROVE to you that I can sell you at $10, $15 and $20 garments equal to those for which you have been paying $5 to $10 MORE in other stores.

¶ It doesn't cost a copper to come here and put this statement to a test. I am glad to have you try on my clothes—examine their style, quality and workmanship. If you do this THE CLOTHES WILL SELL THEMSELVES.

NOW IS A GOOD TIME TO MAKE THE START.

Just Right Clothes

Theo. J. Israel

1011 CALHOUN ST.

work to plunge them into war; and in this dark day for liberalism in the United States, has declared himself a liberal, and proved it by the nomination of Louis D. Brandeis and John H. Clarke to the supreme court, by forcing the enactment of the Clayton bill, the child labor bill and the workmen's compensation act, and by the labor planks in the St. Louis platform.

I am for Wilson chiefly because the republican party figureheads are: Charles Evans Hughes, a sincere middle-class reformer, and as such perhaps the greatest danger to fundamental American democracy in our time; William Howard Taft, the known representative of blind reaction in this country; Theodore Roosevelt, the arch-disciple of Prof. Bernhardi, believer in war for its own sake, the leader of the munitions-makers party and a traitor to the people; Elihu Root, once defender of Boss Tweed, and ever since defender of predatory corporations; Boies Penrose, Murray Crane and the other bosses.

* * *

BY WM. J. STONE.

(United States Senator from Missouri and Chairman of Committee on Foreign Relations.)

I shall vote for Wilson because of the great constructive work he has accomplished for the up-building of the nation.

Try Sentinel Want Ads.

Holland has begun operating an new line of steamships that will ply between Amsterdam and the west coast of South America.

Highest quality of furniture can be found at A. C. Muntzinger Furniture Co., 1802 Calhoun, at lower prices than any other place. The famous Buck's soft coal heaters are on display now. Prices ranging from $7.50 to $36.

Sketches from Life ∴ ∴ By Temple

Grandpa's Pet Trick Reversed

STORE OPEN SATURDAY EVENING TO 10 P. M.

SENSATIONAL PURCHASE & SALE of $10,000 WORTH of HIGH GRADE FALL SUITS, COATS & DRESSES AT ABOUT 1/3 OFF REGULAR PRICES

Positively the Greatest Values and Lowest Prices in the City. Compare and Be Convinced

Here's the story in a nutshell, our buyer was in New York a couple of days ago. He met a manufacturer who needed ready money. We had the cash the cash and in turn needed the goods. The result is that you reap a wonderful harvest. Seldom, indeed, do you encounter bargains like these so early in the season as this. Be sure to attend this sale. Come early tomorrow, compare our great values and our low prices and SAVE.

Record Breaking Values for Saturday's Selling

Women's 16.50 Fall Suits 11.95

500 brand new suits made up in serges, whipc'ds, some fur trim'd, new collars & belted effects, full flare cut, all sizes for wom. & misses, suits you cannot duplicate elsewhere for less than $18.50,

Women's 20.00 Fall Suits 14.50

Hundreds of beautiful new fall suits including poplins, serges, all with guaranteed satin linings, in countless styles of semi-fitted or belted models, copies of high priced models that sell for $40 and $50 in exclusive shops, at

$16.50 New Fall COATS

Beautiful big flare plaids and new novelty mixtures, velvet and fur trimmed; every coat in this lot made to sell at $15; special at 11.95

$30.00 PLUSH COATS

Beautiful Salts plush coats in a wealth of fur trimmings, coats that you will pay $30 for elsewhere; special during this sale at, $22.50

$15 Satin or Serge Dresses

Smart new models made of extra fine quality satin and serge. Save from one to five dollars by getting your new dress here tomorrow, at $8.95

Women's $22.50 Velour Coats at . . $14.50
Stunning New $10 Serge Dresses $5.95
Women's Swagger $10 Fall Coats $5.95
Women's High Grade $30 Fall Suits $22.50

$7.50 SKIRTS — Taffeta silks, wool mixtures, men's wear serges, poplins, special sale price, $4.95

CHILD'S $5.00 COATS — Ages 2 to 6 years; choice of serges, novelty mixtures, corduroys, $2.95

CHILD'S $7.50 COATS — Ages 6 to 14 years, fancy corduroys and novelty mixtures; neatly trimmed $5.95

$6.00 DRESS SKIRTS — New poplins, serges, mixtures, checks, all new flare styles; special sale price, $3.95

Wom's $6 Sweater's — Fine all-wool closely-woven sweaters, new belted and pocket trimmed, rose, red, navy, brown and gray; all sizes, at 3.95

$3.00 Wool Sweaters — For boys and girls, heavy wool sweaters, navy, red, gray, belted, all sizes 1.95

Wom's $10.00 Silk Sweaters; special... $5.95
Boys', Girls' $2.00 Wool Sweaters 98c
Wom's $2.50 Wool Sweaters $1.49
Infants' $2.00 Wool Sweaters, special... $1.29

$3.00 Crepe de Chine WAISTS — Dainty crepe de chines, all-over lace waists, in white, pink, flesh, peach, coral; special, 1.95

XTRA! XTRA!
$5 Taffeta Silk Petticoats, $1.98
Child's 50c Fleec. Un. Suits, 39c
Infants' 50c Ruben's Bands, 39c
Wom's $1 Fleec. Union Suits, 69c
Men's $1 Fleec. Union Suits, 79c
Wom's $1.50 Flan. Kimonos, 94c

HATS TRIMMED FREE — THE STORE THAT UNDERSELLS — Grand Leader — CALHOUN & WAYNE STREETS — GO WHERE THE CROWDS GO

THE BIGGEST & BUSIEST Millinery DEP'T IN THE CITY

New $2.00 Velvet Shapes — Here is the greatest proof of our underselling ability in this great sale of 1,000 Brand New $2.00 Velvet Shapes, which we offer today; special 95c

$3 and $4 Silk Velvet Shapes — Beautiful high grade, lustrous silk velvet shapes, copies of the very best hats shown in the exclusive shops of New York; all colors and styles; special 1.95

$2.50 Silk Velvet Shapes — All the newest shapes of the season, tricorns, mushrooms, new poke shapes, sailors, smart turbans, Napoleonic model, Corsican shapes; special sale price 1.44

$7.50 Trimm'd Velvet Hats — Paris inspired creations direct from three foremost New York milliners, all new Paris styles and shapes, beautifully trimmed, no two hats in this lot alike; special 3.95

$3.50 Tam o'Shanter Hats — The very latest craze from Paris, beautiful, lustrous silk velvet hats with Tam o'Shanter crowns, plain and combination colors; special 1.44

$5 LYONS SILK VELVET SHAPES, 2.98
$10.00 TRIMMED VELVET HATS, $4.95
CHILD'S 79c VELVET HATS, SPEC. 44c
CHILD'S $2.00 VELVET HATS AT 95c
WOM'S $10 TRIM'D VELV'T HATS, $5.95

BUY AT WHOLESALE AND SAVE 1/2

$3.50 Wool Nap Blankets — Beautiful plaid and wool nap blankets, full bed size, heavy quality, pair... 1.95

$2.00 FALL MIDDIES — Finest lonsdale white Jean; beautiful new cape collar, belted effects, spec. 98c

50c Flannelette Wear — Infants' little gowns, fancy kimonos, dressing sacq'es —beautifully trimmed. 29c

NEWS OF FORT WAYNE'S NEIGHBORS

MARRIED SECOND TIME.

Ceremonies Are Repeated to Satisfy Mother of the Bride.

Bluffton, Ind., Sept. 22.—The latest reports concerning the marriage of Miss Geraldine Dine and Charles Tabler, both of Fort Wayne, which was performed in this city, Wednesday, is that the young couple were married some three weeks ago by a justice of the peace. The young couple eloped, owing to the objection of the bride's mother and it is said the parents refused to let them come under the paternal roof until they had been married by a minister of the mother's faith. Hence the second marriage by Rev. W. T. Arnold of this city. It was necessary for them to obtain a second marriage license and they were granted one here by County Clerk Lesh. Mr. Tabler is a stock company artist in Fort Wayne and his "nom de plume" is Charles Franklin. Miss Dine's real name is Vivian Gladys Dine. Mr. Tabler has quite a following as a matinee idol in Fort Wayne and his many friends in theatrical circles, and out, wish the young couple much happiness, after bucking the marriage game twice in the same place.

HIT BY TREE.

Robert J. Pinkerton Killed in Accident Near Valparaiso.

Valparaiso, Ind., Sept. 22.—Robert J. Pinkerton, a bachelor living between Kouts and Wanatah, met instant death at 2 o'clock yesterday morning when a tree crashed through his tent in a camp along the Kankakee river, crushing his head to pulp.

Mr. Pinkerton, in company with August, Peter, Clevis and Paul Koselke, of Valparaiso, went to the river bank south of Kouts yesterday to spend a couple of days camping and fishing. They erected a tent near a large tree that had been half blown over, the main trunk of which was hanging by slivers.

During the night their camp fire got low, and the air being chilly, one of the men got up to replenish the wood supply, and in cutting a few of the old limbs from the main trunk of the tree the slivers holding it gave way and with a crash the heavy trunk fell through the tent. Pinkerton was inside asleep, and the tree struck him squarely on the head, crushing it badly and causing instant death.

DISAPPONTED IN LOVE.

As a Result Miss Esther Hallabaugh, of Auburn, Goes Insane.

Auburn, Ind., Sept. 22.—Miss Esther Hallabaugh, of St. Joe, daughter of Mr. and Mrs. William Hallabaugh, has been declared insane and Deputy Clerk Oak Husselman has written to Richmond asking for her admission to the asylum at that place.

The case is a sad one brought on to some degree at least by disappointment in love. The insanity inquest held over her recently brings out the fact that she has no regard for personal propriety in dress or as to exposing nude her body in public. She refuses to keep properly clad and has no sense of shame.

The inquest report shows that she has the actions of a child such as picking up broken dishes and placing them on the mantel. She wears no shoes in the summer or winter. She also has a tendency to rip up her clothing, furs or wearing apparel and boil them

BUE B. CASE DEAD.

Self-Inflicted Wounds of Wednesday, Sept. 13, Prove Fatal.

Kendallville, Ind., Sept. 22.—Bue B. Case, aged 63, prominent and highly respected farmer of Lagrange county for many years, who attempted suicide on Wednesday, Sept. 13, by shooting himself through the head with a thirty-two calibre revolver, died Wednesday evening at 10:30 o'clock at his home near South Milford. With a bullet hole through his brain and the leaden bullet lodged in the top of his skull it is remarkable he lived so long after the accident, being a week and some hours. Shortly after the accident attending physicians predicted he could live but a few hours and practically the entire time after the shooting he was unconscious. During the last forty-eight hours he weakened rapidly.

Despondency over ill health, having an incurable cancer, is attributed as the cause of his act.

WEDDING AT OSSIAN.

Ossian, Ind., Sept. 22.—Miss Ruth Chalfant gave a miscellaneous shower at her home in honor of Miss Vita Somers, who is to be married next Sunday to Mr. Jack Stalter, of Craigville. The time was passed in a social way and Miss Somers received many pretty gifts of china, silver and linen. A delicious lunch was served in cafeteria style by the hostess. The guests were Misses Ida Kreigh, Augusta Yager, May Morton, Georgiana Hostetter, Annis and Alda Woodward, Imo Ressler, Laura Kreigh, Marie Fisher, Martha Fring, Ruby Quackenbush, Helen Roe, Phebe Summers and Mesdames Hazel Woodward, A. F. Roe and Augusta Ressler.

HEAVY FINE IMPOSED.

Warsaw, Ind., Sept. 22.—John L. Bennigan, the "Milford terror," was fined $100 and sentenced to serve six months on the penal farm, when he changed his former plea of not guilty and plead guilty to a charge of violating the liquor laws. Three months of his penal farm sentence was suspended during his good behavior. Bennigan was arraigned in court some time ago on the same charge and told the court that he was not guilty. The prisoner was taken back to jail to be held until a date for his trial could be set. While in jail he decided that he was guilty and asked that he be given a chance to tell the court of his decision.

FARMER GOES INSANE.

Bluffton, Ind., Sept. 22.—Nathaniel Prough, 36, well known farmer living one and one half miles north and two and a half miles west of Ossian, was brought to the county jail by Sheriff Johnston this morning and he will remain there until an inquest is held to determine his sanity. Prough is married and the father of six children. Spinal trouble is said to have caused the farmer's mind to become weak, but yesterday his condition became serious and he threatened the lives of members of his family. It is hoped that treatment will prove a benefit to him.

REVIVAL AT BUTLER.

Butler, Ind., Sept. 22.—Rev. Frank E. Lindgren, of Chicago, himself an evangelist of ability, is here as an advance agent for Evangelist A. A. Fletcher, who was to hold a tabernacle meeting in Butler in October. When Mr. Lindgren arrived he found that there was so much opposition to the expense of a tabernacle meeting that that feature of it was called off, and it was arranged to hold the meeting in the opera house, beginning the first Sunday in October, or a week from Sunday.

DIES IN CALIFORNIA.

Columbia City, Ind., Sept. 22.—Mrs. Daniel Myers of this city received a telegram early Thursday morning bringing her the very sad news that her son, Christian D. Myers, had passed away at his home in Redlands, Cal., at 7:20 o'clock Wednesday morning. The telegram was from the wife of the decedent, who was formerly Miss Blanche Lawrence, daughter of Mr. and Mrs. John F. Lawrence, of this city. The message stated the end came peacefully.

BOYS WALKED HOME.

Montpelier, Ind., Sept. 22.—Three Hartford City young men who attended the band concert in this city last evening and visited fair friends had a midnight walk home to the county seat. The three missed the last car and couldn't find any accommodating friends with automobiles, so there was nothing to do but walk, for, it is said, they didn't have the price to stay at a hotel. It is supposed they arrived home safely.

SCHOOL ATTENDANCE.

Columbia City, Ind., Sept. 22.—Superintendent A. R. Fleck reports an attendance of thirty-eight students in the Etna high school, twenty-five being freshmen, eight sophomores and five juniors. In the Jefferson Center high school about fifty students are enrolled, seventeen being freshmen. In the Churubusco schools ninety-four students are enrolled in the high school and 161 in the grades.

MARRIED IN THE WEST.

Warsaw, Ind., Sept. 22.—Announcements have been received by friends here of the marriage of Miss Ruth Laudemann, formerly of this city, to Frank Robert Harris, at San Diego, Cal. The bride is a daughter of Mr. and Mrs. Noah Laudemann.

KILLED IN AN AUTO ACCIDENT.

Waterloo, Ind., Sept. 22.—Word has been received by Mrs. Frank N. Beidler [illegible] of St. Marines, Idaho, that her sister, Miss Bessie Hodges, otherwise Sister Rose of the Benedictine order, had been killed in an automobile accident near Lake Waha, Idaho. Sister Rose was instantly killed, her neck being broken.

PLANS ARE ACCEPTED.

Columbia City, Ind., Sept. 22.—Members of the city council at Columbia City have accepted plans submitted by Architects Church and Coover for the construction of a new city hall. The proposed new building will house the city hall officers, the fire department, public comfort station, municipal gathering hall and storage rooms.

NEW OFFICERS ELECTED.

Van Wert, Ohio, Sept. 22.—Officers for the Young Women's Christian Temperance association have been elected as follows: Miss Clarinda Richards, general secretary; Miss Gladys Passmore, physical director; Mrs. A. B. Gilliland, house secretary, and Mrs. James Drake, office secretary.

LEESBURG WOMAN DEAD.

Leesburg, Ind., Sept. 22.—Mrs. Emma Stephenson, of this place, who was stricken with paralysis some days ago while visiting with relatives in Fostoria, O., died there, Wednesday. The body has been brought here for interment, which took place this afternoon.

NEW CHURCH BELL.

Antwerp, Ohio, Sept. 22.—The old bell has been removed from the belfry of the United Brethren church and a new bell installed. The large force of men with a steam derrick did the work.

Butter is high. Get the best—Rosemary.

9-18-eod-6t

French scientists have demonstrated that the vapors of iodine and bromine pass through thin glass, even at ordinary temperature.

Fresh air is better than medicine. Keep your baby in it by buying a Baby Carriage at Foster's.

President Poincaire, of France, has made a collection of photographs of English soldiers who have won the Victoria [illegible]

CAW MAN PULL BOX.

The false fire alarm turned in from the corner of Calhoun and Superior streets at 2 o'clock Friday morning was registered by a tall man who "pulled" the box with his cane and then ran west on Superior street, several people in the neighborhood told firemen who answered the call.

Following the failure of his two sons to pass the rigorous medical examination and enlist with the Kentz, James Vickery, of Chatham, Ontario, applied and was accepted. He has since joined the battalion.

Every Complexion Blemish Banished

in three days — Creme Tokalon— (Roseated) did it and we can prove it —Success guaranteed in every case or your money refunded. Sold by

MEYER BROS. CO.

LAFAYETTE PLACE WINS NATURE LOVERS

After seeing Lafayette Place, the new addition bounded by Calhoun and Lafayette streets, and McKinnie and Petit avenues, almost every person to whom the beauties of nature appeal in any way whatsoever has been impressed by the fact that nowhere in the vicinity of Fort Wayne can a more attractive spot be found. Just enough of the tract was covered with the original forest growth to make it possible for Mr. Arthur Shurtleff, the famous Boston landscaper, who layed out this addition, to use his skill to the best advantage. The naturally gentle rolling ground was another feature assisting Mr. Shurtleff in his plans. Beyond a doubt the addition as it stands today is one of the most attractive spots in this whole section of the country. For details see the Wildwood Sales company, Shoaff building.—Advertisement.

FRENCH MAY RETAKE THEIR OWN CITY.

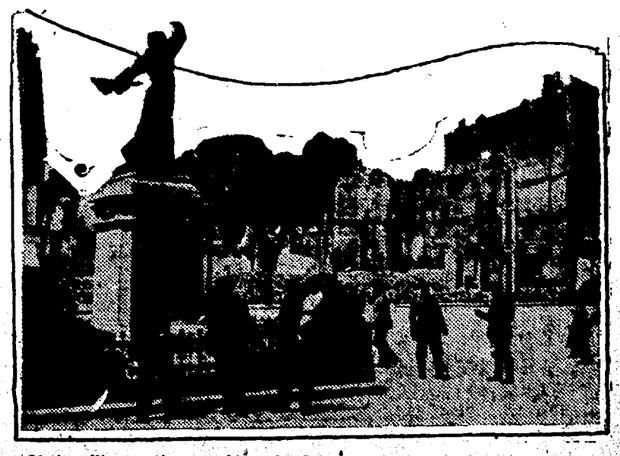

If the allies continue pushing the Germans back on the west front, the next important city to be retaken will be Peronne. The market place of the French city is shown here, the houses shattered by shell and the monument of "The Maiden of Peronne," the city's heroine, at the left. German soldiers are the only people on the street. The Germans took Peronne on their first [illegible]

Come and See for Yourself

—for—

never before in Fort Wayne has such a wonderful assortment of smart millinery been seen and at such low prices as at

MALLOY'S

1018 Calhoun Street

CELEBRATE GOLDEN WEDDING DAY.

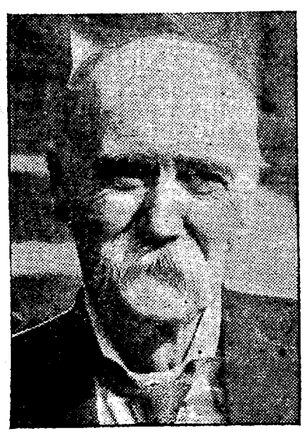

MR. AND MRS. SA MUEL E. ELLIOTT.

Mr. and Mrs. Samuel B. Elliott, of 2152 Fox avenue, were married fifty years ago on Friday, Sept. 22, but no one would ever suspect it who called on them or who might meet them casually, forneither time nor care have robbed either Mr. or Mrs. Elliott of health or of the appearance of middle age. Mr. Elliott still pursues his work of patternmaker for the General Electric company and Mrs. Elliott still keeps her home in the pink of neatness and even the care of a grandson just old enough to be in school, in no wise seems to burden her. To go backwards in the lives of Mr. and Mrs. Elliott, takes him to Kentucky, where he was born and in a few years to Cambridge City, Ind., where he lived all through his boyhood and early manhood and where he played and went to school with the girl he married, who was then Mary Cowles, a native of Cambridge City. The day set for their wedding had to be changed, as a heavy rain washed away a bridge that prevented Mr. Elliott from getting the license and a trip to Centerville had to be made and the day of the marriage changed to one later in the week. But that brought no bad luck to these sturdy residents, who have lived in Fort Wayne forty of the fifty years of their married life. Mr. Elliott served in the civil war and was a member of the Nineteenth Indiana battery. Eight children were born to Mr. and Mrs. Elliott and six are still living, but none is present today, as the distance they live kept them from gathering together just now. The sons and daughters are Mrs. Leota E. Inglis and Wilfred and Ralph Elliott, all of Los Angeles; Walter Elliott, of Phoenix, Arizona; Nelson Elliott, of Indianapolis, and Mrs. Bertha Elliott R. Hall, of Cleveland. One grandson, Harry Rosselot, of Cleveland, has been spending the summer with his grandparents and is still here. Mr. and Mrs. Elliott attend Plymouth church and both enjoy a wide circle of friends of years of acquaintance. Mr. and Mrs. Elliott have been well remembered with gifts from their children, several gold pieces giving them much pleasure. Mr. and Mrs. Elliott are bright and interesting people and a pleasure to meet. They have a pretty home in Fox avenue.

Society

Misses Mildred and Marian Cutting gave a lovely party this afternoon to honor Miss Ruth Riker, a bride-to-be, and also Miss Marian Cutting's guest, Miss Evelyn Dunham, of Brattleboro, Vt. The guests, who numbered sixteen, took their sewing materials with them and also gifts of handkerchiefs to shower on Miss Riker. During the afternoon dainty sachets were made by the guests of lovely bits of ribbon and silk, furnished by the hostesses, and Miss Riker received enough of the fragrant gifts to last her some time. Green and white were the colors of the decoration, in which garden flowers predominated. When the sewing was finished and Miss Riker had been duly "showered," the Misses Cutting served individual trays of refreshments with tempting things to eat arranged to carry out the coloring of the party.

* * *

The closing of the bridge tournament, in progress for three weeks at the Country club, will be held next Wednesday. A luncheon begins the afternoon's pleasures and the game follows. The following Wednesdaq, October 4, there will be a musical tea for members of the club. A program is being arranged for that date by Miss Katherine MacDougall.

* * *

Mr. and Mrs. Hal Rehrer are to entertain at the Country club this evening in honor of Miss Ruth Evans and Bartlett Shryock.

* * *

Mrs. Sue Carmony has returned from Portland, where she visited her daughter, Mrs. Glen Stanton.

Miss Pearl Krivitz has returned to Kendallville after a visit here with Mr. and Mrs. John Waller, of Spy Run avenue.

Robert Sommers has returned from a trip to California, and his brother, Fred, with whom he had been in Denver, Col., came home with him.

Mrs. Harry Walker, of New York City, is expected here this week to visit her brothers and their families, George and Gaston Bailhe.

Mr. and Mrs. D. Gehring and mother, Mrs. Beetz, have gone to Rome City, to occupy their summer cottage there for a few days.

Miss Ignota White is attending to the society work of the Journal-Gazette in the absence of Miss Emily Wright Hood in New York state.

Miss Ella Emanuel has returned to her home in Wilnor, N. D., after a four months' visit here with her mother, Mrs. Mary Crouse, who has been a patient in the Lutheran hospital.

Miss Evelyn Certia of Washington boulevard west, went to Chicago on Friday, to be the guest over Sunday of Miss Georgia Leedy, a kindergarten student there.

Mr. and Mrs. Robert Kramer, Mr. and Mrs. Henry Pfeiffer and Miss Elsie Kramer motored to Kendallville on Thursday, for a visit with Mr. and Mrs. W. Wehmeyer.

Mrs William Vandergrift, of Sidney, O., is visiting her sister, Mrs. James B. White. Mr. and Mrs. Vandergrift have recently come from California, where they lived for several years and are again living in Sidney.

A. T. Vail has gone to Oden, Mich., to join Mrs. Vail and two daughters who have been there for some weeks at their summer home. The family will motor home in a day or two. John Vail has returned to his studies at Howe school.

Miss Mary Craig, of 1301 McCulloch street, entertained the young women who clerk on the second floor of Tepper Brothers' store, on Thursday evening, at dinner and a social time afterwards.

Mrs. N. L. Deming and Miss Mary and Nelson Deming left on Friday morning for their home in Litchfield, Conn., after a two months' visit here with Mrs. W. L. Carnahan and family which included an outing of several weeks at Leland, Mich.

Miss Ignatia Hoffman, of Weisser Park avenue, entertained a club of young women to which she belongs on Thursday evening. A pleasant time was enjoyed and the entertainment included a luncheon. Club members are Misses Genevieve Sueker, Katherine Jones, B. Klingenberger, Loretta Vorndran and Miss Jones.

Miss Alma Gebhard, who is soon to be a bride, was the honor guest at a very pretty party given on Wednesday evening by Miss Clara Helker, of Maumee avenue. Pink and white roses decorated the supper table. Prizes in playing games were won by Misses Marjorie Hunt, Alma Gebhard and Bertha Scherer. Other guests were Misses Helen Kelley, May Hunt, Beatrice Pranger, Marie Kelley, Gladys Pranger, Mildred Scherer and Miss Foerster.

Miss Winifred Callahan, of South Webster street, was surprised by members of a social club to which she belongs, on Wednesday evening, who called as a reminder of a natal anniversary. Participating in the good time and enjoying the delicious things they each had a part in providing were Mrs. Joe Haley, Mrs. Dayton Abbott, Mrs. Frank Kroeff, Mrs. Frank Gilmartin, Mrs. Frank Kelker, Mrs. Edward Berheimer, Misses Helen Gilmartin, Marcelline and Agnes Gerow, Frances Dreier, Helen and Josephine Dinnen and Marguerite Niezer.

Miss Pauline Herring and Miss Adelia Ehrman gave a party of pretty arrangement on Wednesday evening, at the home of Miss Herring in Masterson avenue, as a compliment to Miss Rose Keller. There were present a dozen intimate friends of Miss Keller and they presented her with a shower of gifts and also knotted a comfort for her. When it came to serving a luncheon the room and the table were found to be lovely with yellow flowers and other details of the table expressed the same color. A bouquet of yellow roses marked Miss Keller's place at the table.

* * *

Mothers' Club Meeting.

The opening meeting of the Mothers' club was held Wednesday afternoon at the Y. W. C. A. There was a large attendance. A bill drafted by a local attorney, under direction of the committee named some months ago by the club for a mothers' pension bill, was presented and accepted. This bill will be presented at the next session of the [illegible]

We Trim Hats Free

MERGENTHEIM'S MILLINERY

Calhoun Street :-: "Petticoat Lane"

We Trim Hats Free

Record Breaking Values for a Record Breaking Millinery Day

Last Saturday was the biggest in our forty-eight years of Millinery. Both in volume of sales and in the vast number of hats sold. It has only spurred us on, however, to do still better this Saturday.

We want you to help and for your benefit we have prepared as never before.

Thousands of beautiful hats and countless trimming ideas. Our work rooms were busy all week getting ready.

Hundreds of Beautiful Hats Which Will Be Offered For The

First Time Saturday

CHIC TRIMMED HATS

$4.95 $7.50

Practically Every New Autumn Style Appears in This Choice Selection

UNTRIMMED HATTER'S PLUSH SHAPES

Visit our UNTRIMMED MILLINERY DEPT.

UNTRIMMED HATTER'S PLUSH SHAPES

EXTRAORDINARY

Is the Proper Word for This Wonder Lot of

Untrimmed Plush Hats

$2.98, $3.98, $4.98

A purchase just received from New York, containing all the new models in hatters' plush, large and medium, sailors, tricorns, irregular shapes, rolling brims and high side effects, in black, taupe, green, purple, brown and navy.

Every Felt Hat in the House, Just 3 Doz. in This Lot $1.00

FORT WAYNE'S LARGEST MILLINERY STORE

Columbia Records — Note the Notes

No one thing gives so much pleasure, to so many people, for so long a time, at so little cost, as a Columbia Grafonola --"the one incomparable musical instrument."

Demonstrations at any time in our store

We have Columbias to fit every variety of taste or purse—ranging in price from $15 to $200. Only one small payment puts one of these incomparable instruments into your home, and the balance of purchase may be made at your conveniences.

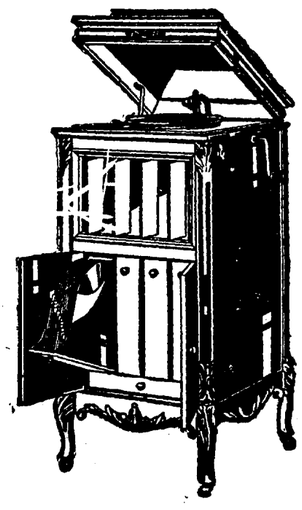

Jacobs Music House

1021 and 1023 Calhoun St.

The highest type of upright musical instrument.

Columbia Grafonola $200 Easy Terms

Others from $15 up.

AT THE PALACE

DASHING LITTLE NOVELTY.

Little Miss Up To Date Features Big Bill at New Palace.

The smartly costumed, dashing little novelty idea Little Miss Up To Date, with Doc Baker and Elaine Julyette heading a bevy of six dainty dancing and singing girls through a maze of typical Menlo Moore dance and song numbers. The costuming is snappy and the mechanical stage pictures are as striking as the girls themselves are pretty and graceful. Several lightning costume changes are effected by Doc Baker in a clever manner. Three of them in seemingly as many seconds give the act a bang up close.

Four youngsters, three girls and a boy, open the show in a group of comedy character songs. They call themselves the Juvenile Kings. One of the tiny mites dressed as a stage Dutchman, is a clever lassie. Willing and Jordan, two graceful young people with good voices, have a group of exclusive song hits that brought their last night's audience to them. The girl is graceful and knows how to arrange herself on a piano bench to make the most striking appearance

The Gallerini Four, two girls, a man and a boy, play every musical instrument playable in the course of their instrumental medley. Their playing of four piano accordeons is the best thing they do. Anderson and Goines, the tan comedians in their skit, "The Ghost of a Coon," are immense. One of them has a large open face mouth that he can twist into a dozen different shapes at once. The Four Slickers, a quartet of cut ups, have an absurdity that is really funny.

There will be two performances on Saturday night.

AT THE MAJESTIC

Eva Tanguay Saturday.

What Ashton Stevens said of Eva Tanguay in Chicago, is quite as applicable to her in this city where she appears under the management of William Morris at the Majestic theater on Saturday, matinee and night.

This is Mr. Stevens' tribute to that dazzling quality in Miss Tanguay, which even he with all his genius for phrasing, cannot explain:

"Take her in New York, or in Chicago, or in St. Petersburg, or in Evanston or Brooklyn, and Eva Tanguay is the fabulous vaudeville success of her age—or any other age with which I am acquainted.

"She came like a meteor, but there is a lasting quality. What is that quality? Redium? Electricity Sheer nerve? Or, as Eva Tanguay herself comically suggests, madness? I give it up. Every time I try to explain her it's another reason. She won't be still under the microscope. She yells, "I don't care!" and wriggles away. Her ego baffles. The more she flares it in your face the farther you are from herself."

COLUMBIA SATURDAY SPECIAL.

Our famous nut glaze, 25c lb. Regular price, 40c.

COLUMBIA CANDY KITCHEN.

If Thin or Wrinkled Try This

Many women of fashion and refinement in this country, as in Europe, seem to have recently discovered that there is nothing quite so good to remove wrinkles and fill out hollows in face or neck as ordinary am-o-nized cocoa cream. It is so easy to get a little from any druggist and apply this at night wherever there are wrinkles or hollows in face or neck that no woman should suffer embarrassment because she is thin or wrinkled. You simply apply it with the finger tips, and it is so pleasant to use and is so quickly absorbed that results are almost immediate. Nothing else is required and there is no hurt or injury to the skin. On the contrary it is positively beneficial to the complexion, feeding and stimulating the tissues so that the face becomes nice and plump and the wrinkles disappear. You can not help but wonder at its nourishing and beautifying action upon the skin. Many complexion ills such as rough, blotchy skin can also be quickly overcome by its use, but it has found particular favor in the elite Beauty Parlors for removing wrinkles and filling out the hollows in face [illegible]

Millinery

of the Most Exquisite New Modes

You and Every Woman

who admires the beautiful in headwear will find this store full of interest. It means that we are now splendidly prepared to place before you showings of all those things on which Fashion has placed her approval. Our display is your opportunity to learn how charming and how practical are Dehm Hats for the Fall and how our increasing business saves you money on Millinery. And chief among our most noteworthy showing is our collection of Gage, Smart Set, Society and imported models, which have this Fall maintained their supremacy over all other lines. In charm of style, in wealth of material, in perfection of workmanship they have surpassed even their own standard and you will enjoy trying them on as never before. All this and much more awaits you here now. Be sure and come. You are welcome to go through all the store—to try on and admire. We ask only that you do not miss the showing.

G. A. DEHM

1102-6 Calhoun

Totally Different and Individual Millinery,

many copies of Imported Models that sold regularly at $5 & $6.50 Choice at

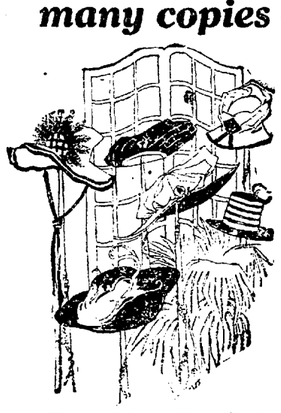

$3.95

Hundreds and hundreds of trimmed hats, every one a thing of beauty and style individuality. Many are copies of imported models and are made of the finest silk velour in black and colors. Our regular $5 and $6 hats. Special introductory offer in our new Millinery Department, choice Saturday **$3.95**

New Styles in Untrimmed Velvet Hats in a Sale at **$2.45**

For Saturday selling a remarkable lot of silk velour shapes representing the newest styles; black and all leading colors. Sold regularly at $3.50 to $4.50; choice **$2.45**

Hats Trimmed Free!

The Paris

WOMEN'S WEAR EXCLUSIVELY

920 Calhoun Street

OF INTEREST TO WOMEN

AN OLD-STYLE CAPE REVIVED

LOOK thru the trunks in the attic—you may come across a fur cape like the one shown. If so, bring it out and thank your lucky stars that you have such a possession, for it is in the height of fashion. Seal has been used for the cape which is cut circular. A feature of the model is its brilliant red lining. In some of the models splashy-flowered silks in brilliant colors are used as linings. The neck line is finished with a stole of kolinsky. Matching the cape is the diminutive muff with a seal center and kolinsky ends. If you don't possess an old cape you may have a fur coat, which is worn in places in this event have it recut, using the illustration as a model. The set will prove most practical on cold fall days, as well as on the freezing days in winter.

CLEVER TREATMENT OF THE POPULAR PLAID

AREN'T plaids the gayest of designs, and don't you love to see them taken up by Fashion, as so often happens at the beginning of the fall and winter season? There is more than a whisper afloat that all things Scotch, plaids included, will be popular with fashion devotees this fall.

So here is a frock designed to make use of the plaid in as conservative a manner as possible. The suggestion is best carried out in silks, tho plaid woolens might be combined with silk if the wooden material is good-looking. Lovely plaid taffeta is being displayed in the shops, so that a remnant of that combined with a dark tone of satin would make the most of this model.

The skirt is a full gathered model, slightly longer, as most fall skirts are. The top, which should be shallower than the bottom, is of the satin. The blouse is a surplice of satin, finished out with plaid and cut away to disclose a vest of shirred Georgette crepe, which also forms the flat collar and the cuffs. The belt is of both the satin and plaid, while the unusual pockets which are attached thru slits in the belt are satin lined with the plaid. A cord of the satin with beads to match the colors of the plaids are threaded thru picoted eyelets in the surplice fronts and serves to hold them together. A dark green or blue satin with a dark plaid, showing plenty of red and yellow, would be a wise selection here.

NECKWEAR NEWS

THE fact that so many of the bodices are made plain for the fall season gives one an opportunity to be a little more free in her selection of neckwear.

Among the novelties are broadcloth sets. These come in all white, in colors and in combinations of colors. One attractive white set had insets of colored broadcloth. Other broadcloth sets are elaborated with bead, silk, wool and chenille embroidery.

Collars of satin, batiste, chiffon, crepe and other materials with broad revers and matching cuffs are very fashionable.

A salient point of one model is a stiffened band used to support a rolling collar of white broadcloth. The band is high at the back and gradually disappears from sight as it nears the front. One model of gray broadcloth is decorated with narrow bands of black velvet.

Georgette crepe is another popular material for neckwear. Stunning collars, showing the vogue for the deep sailor effect, are made up of this material in flesh-color white, pale shades of blue and lavender. They are finished with picoted edges. Others have wide tucks in groups of three and four running across their width.

SEPARATE COATS

EVERY one will feel a need for separate coats after hearing about the rich woolen fabrics of which the coats are being made. Wool velour, duvetyne, bolivia cloth and heavy cheviots are all favored materials.

The low shoulder line and full bishop sleeves are prominent in a great many models. In some instances the sleeves are gathered and applied to the shoulder in an upstanding ruch. A very wide cuff confines the fullness of the sleeve.

Dressy coats of dark plush lend themselves admirably to fur trimmings, moleskin and gray astrakhan having the preference. Soutache braiding and embroideries in silk, metal and wool are trimming features of some models.

Cape collars are evident and are made of the coat material, of fur, or of fur cloth. Odd-shaped pockets are other features of the new coats.

As to length, some of the coats reach the bottom of the dress skirt, others are of three-quarter or seven-eighths.

Separate coats of velvet and those of cloth, too, feature wide band trimming at the bottom. Those of the latter material have velvet bands with an allover scroll pattern in metal thread chain stitching. The velvet coats have bands of fur from eighteen to twenty-four inches wide.

ANSWERS TO CORRESPONDENTS

Wood Floors

My floors seem very badly stained, but ordinary treatment will not restore them. How can I have them cleaned without requiring a new varnish? GEORGE R.

When natural wood is soiled, clean with oil and turpentine or with oil and wood alcohol. If very soiled, rub well with woolen cloth wet in turpentine or alcohol and afterward polish with paraffin oil. If the wood is dark, polish with linseed oil instead of paraffin.

Fabric Paste

Can you give me a formula for a fabric paste? I know there is such a thing, because I have seen it advertised, but I would like one that can be made at home. Mrs. D. B. V.

Below is the formula for which you asked, with directions how to use it.

Fabric Paste

1 cup whole-wheat flour.
1 cup cold water.
Add 2 cups of boiling water.
Boil 5 minutes.
Add 1 teaspoonful of powdered alum dissolved in water.
Place in uncovered jar by straining thru cheesecloth.
This paste will keep fresh ten days. When using, apply very lightly and evenly, not to the fabric, but to the article which the fabric is to cover.

Meet Me In The Paris "Arcade"

The Paris

WOMEN'S WEAR EXCLUSIVELY

920 Calhoun Street

SATURDAY SALE OF New Fall Suits At $19.95

Suits that are strikingly smart in every detail with large fashionable collars and trimmings of velvet and fur.

If you intend paying $25 or $30 for your fall suit, we ask you to come here tomorrow and see what we will show you in this remarkable group at $19.95. The lines, the fabrics, the tailoring, everything about these suits will excite your admiration. All sizes for women and misses.

MATERIALS
Broadcloth Velour Cloth Serges
Poplins and Whipcords.
COLORS
Burgundy Brown Green
Navy Black

Other Fall Suits $15 up to $59.50

COATS

Stunning new coats, in all the lovely new Autumn materials, models for every type of figure, for every taste, for every purse.

$7.95 to $49.50

DRESSES

Charming Autumn Dresses for afternoon, evening and business wear, fine serges, combinations of silk and serge, taffeta and Charmeuse in all colors and styles.

$5.95 to $29.50

A Great Window Full of

Remarkably Pretty Georgette Crepe Waists at a Remarkably Low Price $2.98 and $5.00

BETWEEN 30 AND 40 DIFFERENT STYLES ARE OFFERED. ALL THE MOST CHARMING FALL COLORS ARE SHOWN. SEE THEM IN OUR LARGE WINDOW! VALUES ARE SUPREME!

Georgette Crepe Waists are to be prominent among the most highly favored for Autumn wear—practically all of the great journals and authorities agree on that score! Here are dozens of different models, each a style masterpiece made of splendid georgette crepe in the season's most beautiful colors!

ENGLAND TO REVISE EDUCATIONAL SYSTEM

Step in Preparation for Expected "Economic War After War."

London, Sept. 10. (Correspondence of The Associated Press.—Under direction of the Earl of Crewe, the new president of the board of education, the board is busily preparing for the revision of education that is regarded as imperative as a result of new conditions following the war. It is to be a consistent continuation of the start made last year when Herbert Lewis, parliamentary secretary of the board, obtained from the house of commons a vote of funds for research in connection with industry, England having definitely determined to direct the minds of its youth towards the study of science as applied to industry, in preparation for the forthcoming "economic war after the war," as well as the study of languages with a view of the acquisition of trade.

Though on account of the large number of science instructors absent on war service it will be difficult to the actual science courses under way, it is understood that the scheme, when launched, will prove to be a wide and comprehensive one. A remarkable feature, for instance, as illustrating the whole-hearted conviction to be encountered is the unmistakable conviction among manufacturers all over the country as to the wisdom of constantly promoting scientific research. Years ago British manufacturers required almost a generation of careful study and discussion, sometimes accompanied by bitter controversy and the dissolution of partnerships, before adopting changed methods, vastly less radical than this general approval of joining science to industry. Manufacturers all over the country are showing plainly to the board of education their belief that the future of the country as well as their business depend on the new program of instruction.

The board of education has lately set up three committees, one of which, under the chairmanship of Herbert Lewis, will deal with the education of young persons up to the age of 16 after the war, having particular regard to those who have lost their education through being permanently taken out of the schools into industry. Two other committees announced will deal with science and languages.

Newton D. Baker, secretary of war, was once a student under President Wilson when the latter was an instructor at Johns Hopkins university.

Bananas can be best ripened in a room kept at 110 degrees.

Highest quality of furniture can be found at A. C. Muntzinger Furniture Co., 1802 Calhoun, at lower prices than any other place. The famous Buck's soft coal heaters are on display now. Prices ranging from $7.50 to $36.

Florence HUEBNER-DUKES
Teacher of Piano
Pupil of Leschetizky and Jonas.
Studio Open—All Grades Taught.
—$1.50 the Lesson.—
Phone 3488. Add. 813 Fulton St.

Miss Edith Foster
Teacher of Piano and Harmony.
Pupil of the Famous Russian Pianist
Josef Lhevinne
Studio 216 Noll Bldg. Phone 3700.

Boston Conservatory of Music
121 E. Washington St.
Season 1916-17 Now Open.
Phone 2054.
Four free scholarships given to deserving students. Musical, history and normal classes will convene Sept. 11 at 4:30 p. m.

NOTHING

Will add more to your personal appearance and comfort than a new style corset—one that supports the figure without undue restriction and yields to every movement of the body.

Mme. Catherine's Corset Shop
218 W. Wayne St. Phone 3009.

Perfection Loaf Cake
10c
At Your Grocer's

STRAW BLAZE AT DELPHI.

Spark From Passing Locomotive Causes Loss of $15,000.

Delphi, Ind., Sept. 22.—A spark from [illegible] shed of the Delphi Strawboard works last night and 850 tons of baled straw were consumed by the flames. The loss is estimated at $15,000.

Try Sentinel Want Ads.

RUSSIA SOON TO LIFT BAN ON MANY EXILES

Amnesty to Political Prisoners in Siberai Believed Near.

London, Sept. 16.—(Correspondence of The Associated Press.)—It is reported in Petrograd advices that a well-considered scheme of amnesty to political offenders, at present under sentence of exile to northern and Asiatic Russia, will be shortly promulgated under the orders of Emperor Nicholas.

Acting under the extensive powers granted to the minister of the interior, that official, as indicated in the following letter, has already seen his way to liberate 120 political exiles sent since 1905 by administrative order to distant parts of the empire. As distinct from these there are other political exiles and prisoners who have been tried and condemned by the courts; such can be liberated only by the express order of the sovereign. But it is said that the minister of justice under whose jurisdiction these cases come, is with genius sympathy preparing a scheme of pardon, as large and free as reasonable bounds allow, for the consideration of his majesty.

The following letter by Mr. Khvostoff, the new minister of interior, has been received during her recent visit to Petrograd by Mrs. Sonin E. Howe, of St. Luke's vicarage, Finchley, the originator and honorary secretary of the committee for the relief of Administrative exiles in northern Russia and Siberia.

"Dear Madam:

"Following on our personal discussions I have the honor to inform you that to alleviate the fate of administrative exiles sent by order of the imperial police regime to distant governments of Asiatic and European Russia, I have after careful review of their cases made arrangements for liberation of 120 persons of certain categories from exile and police supervision. As regards those exiles which are in Siberia this order has been communicated by telegraph to the governors concerned. Further cases are being considered.

"Accept, dear Madam, the assurance of my sincere esteem and devotion.

(Signed) "A. KHVOSTOFF."

ENDS LIFE BY SHOOTING.

Mrs. S. D. Kiger, of Indianapolis, Dies as Suicide.

Indianapolis, Sept. 22.—Mrs. Cora M. Kiger, 40, a member of a number of woman's and literary clubs, shot and killed herself at her home here yesterday. She was the wife of S. D. Kiger a diamond broker. Ill health was assigned as the cause of her act. From the position of the body in Mrs. Kiger's room it is believed she watched herself in a large mirror fire the fatal shot.

Had Bilious Attacks.

"My son, nineteen years of age, suffered frequently from bilious attacks. My husband brought home a bottle of Chamberlain's Tablets and began giving them to him. They helped him right away. He began to eat heartily and picked up right along," writes Mrs. [illegible] Kirkville, N. Y. Obtainable everywhere.

VERY NEWEST BLOUSES.

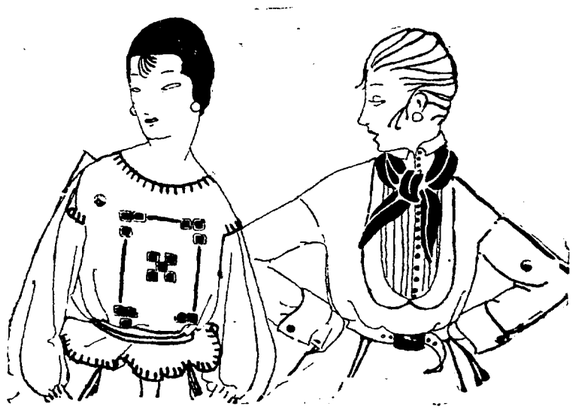

(By Betty Brown.)

There was a time when a blouse was a mere waist. The blouse of today is a "creation."

Your special attention is called to the Grecian model at the right. It shows the new peplum so many exclusive designers are using. The drooping shoulder line and the full sleeves are fashion notes you may read in this little garment.

You may also notice it is quite within the possibilities of the home dressmaking. The model I saw was made of brick red handkerchief linen. The embroidered squares on the front at the collar and on the peplum are in dull blue.

The second blouse is a bit too extreme to please some of us, but is a model that will be popular. It is made of citron color taffeta with lingerie shirt bosom. The cravat is navy blue georgette crepe. The bone buttons at the cuff are blue.

WANTED

Track Men. Apply Maintenance of Way Department, Spy Run Avenue and Kamm streets.
FT. WAYNE & NORTHERN INDIANA TRACTION CO. 21-3t

COMMUNITY SILVER PLATE

No handsomer, more serviceable, or more appreciated gift can be made.

Posed for COMMUNITY by Mrs. VERNON CASTLE of Castle House

—This shows the Patrician pattern. Others are Sheraton and Georgian.

—Community Silver Plate combines all the practicability and beauty that any Silverware can have.

—The richest homes in America now sparkle with its brilliant attractiveness. It correctly interprets the judgment of the most expensive and exclusive home-keepers.

KNIVES AND FORKS TEASPOONS DESSERT SPOONS
SOUP SPOONS LADLES SALAD FORKS
BUTTER KNIFE AND SUGAR SHELL
CHILDREN'S SETS

Established 1865

TRENKLEY & KOERBER
816 Calhoun St. Fort Wayne

FRANK'S	730 CALHOUN ST.	Fall Hosiery	New Pictorial Review Patterns	Latest Corsets	114 W. BERRY ST.	FRANK'S

A Preliminary Sale in the **Blanket and Comfort Section** Offers you early season's saving of decided inducement.

An Array of Autumn Arrivals Attractively Priced for the Advantage of Active Buyers

Our Fall and Winter Stocks are now replete with all that an active store can offer. Our qualities make more prominent the names of standard lines. Our prices present the true spirit of ultimate value giving. Our service is a real duty efficiently performed. Frank's, the store that's always up and doing, welcomes you with seasonable offerings representative of the very height of our career.

Fall House-cleaning Should Prompt You to Seek Real Savings in Our Rugs, Curtains and Linoleums.

A Special Showing of

Fall Neckwear

Presenting the Decrees of Fashion Concerning the Delightful Accesories of Dress.

From first to last the new neckwear, assembled here is fascinating. Even more than in former years perhaps, because this season neckwear seems to be designed especially to harmonize with the rest of the fall wardrobe.

Collars, Vestees and Guimpes in New Lines

Time was when capes were old-fashioned—now mode labels them newest of the new and fashions the collars in cape-like dimensions.

Georgette Crepe Collars, 50c to $2.50
Vary in style from round to shawl shapes. Some plain, others embroidered.

Fine Net Fichus, $1.25 to $3.95
Hand-embroidered in many new and charming designs, splendid values.

Broadcloth Collars, 50c to $2.50
Very new and immensely effective with the new serge and satin frocks.

Marabou Capes, $3.50 to $8.00
Splendid for present wear — trimmed with ribbon. In black and "natural" shade.

White Satin Collars are Very New, $1.00 to $2.95.

The Frank silk department is pre-eminently the popular silk department of Northern Indiana.

Our Mr. G. Berger with his capable assistants has made the best showing for the fall season of 1916 that it has ever been our pleasure to offer, not only in the size and extent of our stock, but more especially the splendid taste exercised in the harmony of colors and the perfection of textures.

Anticipating the peculiar market conditions, our buyers bought their stock very early and demanded early shipments, so we have not been embarrassed by being unable to procure the correct shades and the prevailing fashions in silks. We emphasize in this announcement our splendid assortment of chiffon velvets, costume velvets, velveteens, corduroys, all of which are in popular demand. Most especially our wonderful range of designs in the ever popular Charmeuse and Satin De Luxe in the new colors, such as Mulberry, Tobacco, Green, Navy, Taupe, Burgundy, Normandy Blue, Sage Green and the lighter shades of Grey.

We are showing a splendid assortment of taffeta with satin stripe and satin plaid combinations.

FUR TRIMMING for the coming season will be more popular than ever. Our fur trimming department is profuse in rich furs, including mole, seal, caracul, kolinsky, beaver, mink and cheaper furs such as squirrel and dyed mole which we are showing in large varieties.

For evening gowns we are showing a splendid offerings of net, tulle and sheer silk crepes, failles satin, taffetas in plain colors. For dress and afternoon gowns, we show taupe, tan; in the vivid tones, green, red, cerise, maize, purple and blue.

—Main Floor.

Heralds of Autumn in Frank's Millinery Parlors

The correct interpretation of Fashion's most original decrees; the presentation of every new and correct millinery mode; a pleasing array that makes selection easy; all these tend to favorize Frank's Millinery Salon in the minds of Fort Wayne Folks.

FRANK DRY GOODS COMPANY

Glove Values That Warm the Hand and Heart

Frank's new fall and winter gloves offer you every requirment you could demand. Each glove bears the stamp of some famous maker whose name is standard for quality. You are certain of the choicest selections.

One-clasp Cape Glove in tan, grey and black $1.00
One-clasp Washable Kid Glove in grey with black embroidery back $1.50
One-clasp Washable Kid Glove in tan with black embroidery $1.50
One-clasp Washable Kid Glove in champagne with black embroidery stitching $1.25
One-clasp Mocha Gloves in brown and grey with contrasting stitching $1.50
Two-clasp Chamazette Glove in white, grey, brown and natural, per pair 50c
Two-clasp Cashmere Glove in black—fleece lined 25c
Two-clasp Cashmere Glove in navy, grey, brown and black; chamois lined 59c

The new line of **Royal Society** Crochet and Embroidery Package Outfits offering unusual beauty, style, economy and variety is **now on display** in our Art Needlework Department.

Come and See Them Today

Each Royal Society Package contains the stamped article, sufficient cottons to complete the embroidery and crochet, together with exact instructions for working.

Popular Prices, 25c Up

We also carry the popular Royal Society Crochet and embroidery cottons. All colors, washable.

"A Perfect Thread for Every Purpose."

We also carry O. N. T. and Peri-Lusta Crochet Cotton and the world famous Fleisher Yarns.

MARSHALL SAYS PEOPLE ARE WITH MR. WILSON

Vice President Sums Up Reports and Observations He Has Made.

[By Willis S. Thompson.]

Indianapolis, Ind., Sept. 22.—Vice President Thomas R. Marshall was never fitter to enter the campaign than at present. His health is all that could be desired, and his earnestness and sincerity in advocating and sustaining all the policies of Woodrow Wilson could not be marked by more enthusiasm than is shown in the meetings he addresses.

"All my life," said Mr. Marshall in speaking of the outlook, "I have been in the habit, without always being able to make myself clear as to my reasons, to jump to conclusions. While I do not brag about it as anything special, still I know it is a fact that results have usually justified forecasts. I have been about a little bit in this campaign and I have received a great many reports in Washington from different parts of the country. All that I have seen in my travels and all that I have heard from others would indicate that the people are with Woodrow Wilson as they have seldom been with any candidate for the presidency.

"The more they know of what he has done, and is doing, the more the republican orators emphasize the greatness of the man by their dishonest carping criticism, the more the people appreciate and the more justly they estimate his true qualities and his great ability and earnestness.

"As Chairman McCormick says, the people must not allow these conditions to influence them in not registering on registration day and voting on election day, because they might think their vote is not needed. There never was a time in the history of American politics when the president was entitled to receive and when, as I see it, the people want to give him an overwhelming endorsement by their votes. If the people will register and vote the result in November will show this endorsement, even larger. I believe, than we hope for.

"Progressive republicans who have voted for progressive legislation for years and who have left the party with the tremendous following because the leaders and the majority of the republican party refused to give their vote or endorsement to any of those progressive measures demanded by the people, have lived to see the democratic party pass almost every one of the progressive laws which they advocated and demanded. Why, in all reason, therefore, should they not support the president and congressmen who have passed these laws and placed them on the statute books?

"With it all, the people are enjoying the greatest prosperity the country has ever known. Under all the circumstances, how could any one believe that the people want a change? As Thomas A. Edison said in speaking to the independent voters of the country, and in speaking as a lifelong republican, 'this is not a time to talk in terms of republicanism and of democracy, as confined merely to a narrow party definition.'"

ACCEPTED FOR ARMY.

Lawrence P. Block, 1113 East Main street, has been accepted for enlistment in the United States cavalry at the office of the Fort Wayne army recruiting station, 625 Calhoun street. He will be sent to the Columbus, Ohio, barracks Saturday.

THE WEATHER.

LOCAL OFFICE UNITED STATES WEATHER BUREAU.

Fort Wayne, Ind., Sept. 22, 1916.

Local data for the 24 hours ending at noon today.

Temperature at the End of Each Hour.

2:00 P.M.	71	2:00 A.M.	54
3:00 P.M.	71	3:00 A.M.	52
4:00 P.M.	72	4:00 A.M.	51
5:00 P.M.	69	5:00 A.M.	50
6:00 P.M.	67	6:00 A.M.	50
7:00 P.M.	66	7:00 A.M.	52
8:00 P.M.	62	8:00 A.M.	58
9:00 P.M.	61	9:00 A.M.	65
10:00 P.M.	60	10:00 A.M.	69
11:00 P.M.	59	11:00 A.M.	67
12:00 Midnight	57	12:00 Noon	63

Highest temperature yesterday, 72 degrees.

Lowest this morning, 50 degrees.

Highest since the first of the month, 91 on the 7th.

Lowest since the first of the month, 36 on the 19th.

Precipitation for the 24 hours ending at noon today, .02 of an inch.

Precipitation since the first of the month, 1.14 inches.

Maumee river stage at 7:00 a. m. today, 1.7 feet.

Relative Humidity—

7:00 p. m. yesterday, 33 per cent.

7:00 a. m. today, 64 per cent.

12:00 noon, 42 per cent.

Barometer, Reduced to Sea-Level—

7:00 p. m. yesterday, 29.75 inches.

7:00 a. m .today, 29.72 inches.

7:00 a. m. today, 29.72 inches.

Highest wind velocity, 26 miles per hour from the southwest at 5:39 p. m.

Sun sets today 5:39 p. m. Rises tomorrow 5:29 a. m.

OFFICIAL FORECASTS.

For Fort Wayne and vicinity (radius 20 miles): Overcast tonight and Saturday; cooler tonight.

For Indiana: Overcast tonight and Saturday; cooler tonight.

For Ohio: Overcast weather, with probably showers tonight and Saturday.

For Lower Michigan: Overcast tonight and Saturday, with probably showers; somewhat lower temperature.

WEATHER CONDITIONS.

The pressure continues low over the lake region, and another low area has developed on the western slope of the Rockies. A high area of slight intensity overlies the northeastern slope. During the last 24 hours showers occurred in the upper Mississippi valley, Ohio valley, Tennessee, and Arkansas. The weather is somewhat cooler than the normal on the northeastern slope but in the other sections of the country moderate temperatures prevail. Light frosts are reported from eastern Colorado and western Nebraska.

F. M'DONOUGH,
Local Forecaster.

We have choice lots in both Pontiac Place Additions. Will sell on the payment plan. Prices will be advanced Oct. 10th. Phone Doud, 253. 9-22-2t

Doings of the Duffs

EVIDENTLY MARRIAGE MEANS ECONOMY TO EUGENE.

By Allman

Benjamin Franklin said—"Don't value a man for the quality he is of, but for the quality he possesses."

SECOND SECTION

The Fort Wayne Sentinel

LATEST NEWS

Only Evening Newspaper in Fort Wayne Receiving the Associated Press Dispatches

ESTABLISHED 1833. FRIDAY EVENING, SEPTEMBER 22, 1916. DAILY, 1 CENT SATURDAY, 5 CENTS

TEST WILL BE MADE OF NEW SPILL WAY

Finishing Touch Was Put on Friday Afternoon—Care for Overflow.

Test of the efficiency of the new sluiceway at the reservoir will be made Monday. The spillway was completed Friday afternoon. It is expected to care for all overflow of the big storage tank and is promised to carry away 300 gallons of water a minute.

The water runs through the funnel shaped cone down a large pipe to the reservoir park lake. Overflow from the tank will be used to flush the small lake, which grows stagnant in summer. The sluiceway will also guard against the reservoir spilling over and damaging the sod banks in flood season.

Dairy Is Closed.

Dr. Paul Kucher ordered the city dairy and meat inspector to order the dairy of August Wesling, on Wayne Trace, closed, Thursday afternoon, when he learned there was a case of typhoid fever in the home. The small son is suffering from the disease. Kucher had samples of the milk and water taken and a test for typhoid germs will be made by the state chemist.

Building Permit.

Permit was granted S. W. Warr to build an addition to the residence at 1421 Hurd street, at a cost of $500.

Birth Record.

Born, to Mr. and Mrs. William Fry, 1240 Ewing street—a boy.

To Mr. and Mrs. Harry Weaver, 357 Montgomery street—a boy.

Contagion Report.

Raymond Minsel, II, New Haven, is reported to the city health board to be suffering from typhoid fever.

DADDY IS AWAY TO THE EUROPEAN WAR

Mrs. Rose Van Raake, of Winnipeg, Canada, whose husband is a soldier in the European war, and her son, Abie, are visiting Mrs. Van Raake's father, Rabbi Paul Schoor, 212 West Pontiac street, new rabbi of the Jewish B'Nai Jacob congregation.

Mrs. Van Raake and her son will stay with the Schoor family throughout the keeping of the Jewish holidays. The husband is "somewhere in France." He has been in the artillery service of the English for more than a year. The wife receives letters from the front every two weeks.

OPENING A SOCIAL EVENT.

Visitors Hear and See Beautiful Things in Mergentheim's.

Quite up to date was the entertainment afforded the public last evening by the new manager of the Mergentheim millinery store, M. H. Kline, who has just come from the east to take charge of the store. One expected a display of beautiful hats of various models and styles and of prices within the moderate scale when it came to either rich materials or those of a less costly quality. But the public had not expected to hear such musicians as Wilbur Pickett, violinist, dand Mrs. C. A. Horton, harpist, play, which they did. There were also beautiful natural flowers to vie in beauty withthose of the show cases and roses were given as favors. The hats were displayed by young women who wore them with grace and charm, while Mr. Kline made everyone feel a welcome that insured a later visit to the store. There were Henry Bendel and Rawak hats from abroad, as well as Phipps, Gages and Georgette shapes to suit the most fastidious. One hundred and twenty hats were exhibited.

MORE DISORDERS REPORTED.

Revolutionary Movement in Greek Macedonia Is Gaining.

Athens, Sept. 22. Further disorders in Greek Macedonia, where a revolutionary movement has been in progress for some time, were reported today. A dispatch from Kozpani (a town of some 10,000 inhabitants, 55 miles southeast of Monastir), says the Greek civil authorities have been removed from office by the inhabitants. The police chief and Maj. Karapanos, the military governor, with a company of the Thirty-first regiment of the line, are said to have joined the uprising.

SAYS SHOT WAS ACCIDENTAL.

Indianapolis Man on Trial for Shooting Danville Preacher.

Danville, Ind., Sept. 22.—The trial of Daniel V. Branam, of Indianapolis, charged with shooting William T. Morgan, a preacher, with intent to kill, Oct. 23, 1915, was resumed today. Rev. Mr. Morgan testified that he ordered Branam to leave his farm, but when Branam started to pick up a squirrel he had killed they scuffled and Branam's gun was discharged, the shot striking the preacher in the neck. Branam says the shooting was accidental.

ODD FELLOWS ADJOURN.

Sovereign Grand Lodge Completes Its Work at Chattanooga.

Chattanooga, Tenn., Sept. 22.—The sovereign grand lodge of Odd Fellows adjourned its ninety-third annual session today after installing officers. Grand Sire J. C. Goudy announced the appointment of national officers including Grand Chaplain Rev. J. A. Lucas, Lincoln Ill.

COLLAPSE OF ROOF RESULTS IN SUIT

Fred W. Stolte is Asking for $1,000 from Andrew Archer as Damages.

Fred W. Stolte has filed suit in the superior court for $1,000 damages gaainst Andrew Archer alleging that the defendant Dec. 30, 1915, entered into a contract with the plaintiff agreeing to lease certain grounds and a building in Fort Wayne for annual rental of $2,100. The building was to be fitted up for an automobile garage and the defendant is charged with failing to provide sufficient supports to the building in remodeling and failing to install proper water spouts. Rains on the roof tied up alleged defective water spouts and frail supports of the buildings caused the roof to fall in damaging automobiles belonging to the defendant. J. H. Aiken is attorney for the plaintiff.

The building is located at Superior and Calhoun streets, its collapse occurring during one of the most terrific storms of the year. The building was formerly occupied by the Boss Glove factory, where many girls were employed. The Boss company had vacated the building but a short time before the roof gave way.

DELAY EXPECTED IN BLACKMAILING CASE

Chicago, Sept. 22.—Postponement for two weeks of the preliminary hearing in the case of Edward Donahue and Harry Russell, who are under arrest on a charge of blackmailing wealthy persons out of large sums of money, was expected when court opened today.

Counsel for Mrs. Helen Evers, also accused of complicity in the alleged blackmailing operations, hoped to have his client discharged. Edward J. Fleming, secretary to State's Attorney Hoyne, who met Mrs. Evers in connection with an investigation for his superior, has been summoned to testify as to her good character. More than a score of others will testify in her behalf, counsel for defense said.

RIOT INDICTMENTS RETURNED AT LIMA

Lima, O., Sept. 22.—Charles Daniels, alleged negro assailant of Mrs. Vivian Baker and cause of the recent race riot here, was indicted by a special grand jury report filed today.

Thomas Patton, alleged to have been the man who tightened the rope about Sheriff Eley's neck the night of the rioting, is also indicted charged with assaulting an officer with intent to lynch.

Thirty-three more true bills held secret were returned. The prosecutor admits all are riot charges, being withheld, awaiting arrests.

FOUR OTHERS UNDER ARREST.

Intimidation of Witnesses in Vote Fraud Case Charged.

Huntington, W. Va., Sept. 22.—A few minutes before the beginning of the trial of Greenway Hatfield, brother of Governor Hatfield and inneteen other residents of Mingo county, on charges of conspiracy and fraud in connection with the congressional election of 1914, in the federal district court here today, announcement was made that four other Mingo county men had been arrested, charged with intimidating some of the government's witnesses. Of these men R. L. Simpkins, Ura Simpkins, J. M. Stanley, William Stanley and R. L. Simpkins had been indicted in connection with the alleged frauds.

UNTRUE, DECLARES LANSING.

Denies Rumors of Disagreement Over Legal Phases of Retaliation.

Washington, D. C., Sept. 22.—Secretary Lansing today denounced as wholly untrue published reports that he and President Wilson's political advisers had disagreed over legal phases of the retaliatory legislation aimed at Great Britain's interference with trade. He added that the views of the state department regarding the legislation were not in shape to be discussed and that no conclusion had been reported as to enforcement. It has been known for several days that while no course had been determined upon by Secretary Lansing, the department believes that part of the legislation is doubtful legally and unenforcible.

UNMOVED BY HIS FALL; FAINTS AT AMBULANCE

Vincennes, Ind., Sept. 22.—Chas. Star, colored, made a misstep when carrying a hod of brick weighing ninety-five pounds. He broke through four 2x4 braces, encountered other scaffolding and finally fell fifty-five feet, striking the cement floor of the basement. Then he gained his feet alone and almost fainted when he saw an ambulance that fellow employes had called. The accident occurred at the plant of the Fort Wayne Corrugated Paper company here. Star's injuries are slight.

The Frost is on the Pumpkin, the Fodder's in the Shock!

500 WOMEN TO GREET HUGHES AT CAPITAL

Indianapolis, Ind., Sept. 22.—When Charles E. Hughes, republican nominee for president, arrives here tomorrow to conclude his Indiana campaign with a speech at a rally in the evening, he will be greeted by 500 women of this city, according to plans completed today. Women of social prominence, members of suffrage organizations and women clerks and operatives in stores and factories will participate in non-partisan suffrage parade that is being organized, leaders of the movement declare, with the purpose of showing Mr. Hughes that Indiana women are in earnest in their demands for the right of franchise. The parade will be formed at the Y. W. C. A. and after the women march over the principal down town streets it will be disbanded at the Hughes meeting place.

FIRED SUNRISE SALUTE.

Tipton County Was All Tuned Up for Coming of Mr. Hughes.

Tipton, Ind., Sept. 22.—Tipton county republicans fired a round of guns at sunrise proclaiming the visit of their presidential candidate. Delegations from the six townships of the county and from adjoining counties arrived early and assembled on the north side of the court house.

Hamilton county on the south not visiting on this trip sent large delegations from Noblesville, Arcadia and Sheridan. Archibald Hall, of Indianapolis, spoke from the stand on the public square preceding the arrival of the special train. Delegations with four bands marched from the court house to the Lake Erie & Western depot, following the address of Mr. Hall.

CALLED FOR HUGHES.

Elwood, Ind., Sept. 22.—The Hughes special reached Elwood nearly fifty minutes late. Raymond Robins endeavored to save the nominee's voice as much as possible by speaking for him, but the crowds called for Hughes. Arrangements made in advance to have Mr. Hughes leave the train to speak were cancelled by wire, so that no more time would be lost. The only exception was at Marion late today where a stop of forty-five minutes was on the program.

OPENING DAY'S PROGRAM.

Union Labor Leaders Down for Addresses at Logansport.

Logansport, Ind., Sept. 22.—The program for the first day's session of the Indiana Federation of Labor, which opens here next Wednesday, was announced today and it calls for addresses by union labor leaders in the state. Charles Fox, of Terre Haute, president of the state federation; James A. West, judge of the municipal court here; O. P. Smith, of Logansport, a state organizer, and others will speak at this session.

MEETING AT HUNTINGTON.

Louis W. Fairfield, candidate for representative, Ethan A. Dausman, candidate for appellate judge, and William N. Ballou will be the speakers at a republican meeting to be held Tuesday evening at Huntertown. On the following evening Otis E. Gullen, William Tschannan and Prof. Fairfield will speak at Aboite Center. On Friday Harry S. New, candidate for United States senator, will speak at republican headquarters. Hon. Paul Haynes, of Anderson, will also be one of the speakers.

ERECTS TENT AMONG RUINS FOR SALOON

Bar Keeper Selling Liquor Under Canvas in Westfield.

Brushing aside the smouldering coals and the half burned pieces of timber which lay on the site of his former place of business, Henry Ehlrich, the saloonkeeper in Westfield, pitched a tent which is now being used as a saloon. His saloon was one of the four properties destroyed by fire Wednesday evening.

The tent is a large one and under the canvas the bartender is offering his goods for sale. A large bar has been installed in the tent. The foreigners who inhabit that portion of the city accept the new saloon as a curiosity and are patronizing it more than when they were forced to push aside the two-way doors.

The white tent presents rather a striking picture among the ruins of the four buildings. Smoke is still curling up from the ruins, which seems to act as a guide to customers. Officers of the law who visited the scene Friday morning state that business surely was rushing.

GOVERNOR WILL GET INTO THE CAMPAIGN

Ralston is Scheduled for Twenty-five Speeches in Indiana.

Indianapolis, Sept. 22. — Twenty-five campaign speeches will be made in Indiana by Governor Ralston between Sept. 28 and Nov. 4, according to announcement made at the state democratic headquarters today. The itinerary calls for the governor opening his campaign at Newcastle next Thursday.

Other dates are Shelbyville, Sept. 30; Frankfort, Oct. 2; Rushville, Oct. 4; Greensburg, Oct. 5; Lawrenceburg, Oct. 7; Marion, Oct. 10; Warsaw, Oct. 11; Goshen, Oct. 13; Plymouth, Oct. 14; New Albany, Oct. 17; Seymour, Oct. 18; North Vernon, Oct. 19; Washington, Oct. 20; Martinsville, Oct. 21; Evansville, Oct. 24; Boonville, Oct. 25; Vincennes, Oct. 26; Franklin, Oct. 27; Columbus, Oct. 28; Muncie, Oct. 31; Portland, Nov. 1; Decatur, Nov. 2; Bluffton, Nov. 3; Indianapolis, Nov. 4.

PROBING STUDENT'S DEATH.

Asphyxiation Suspected in Case of Christian Blew at Richmond.

Richmond, Ind., Sept. 22.—Coroner Morrow is investigating the death of Christian Blew, 20, a student at Earlham college, who was found dead in the bath room of his boarding house. Indications are that Blew's asphyxiation was due to a defective gas burner.

AUTO THIEVES SENTENCED.

Indianapolis, Ind., Sept. 22.—Four young men convicted in city court today for having stolen automobiles, were each fined $25 and costs and sentenced to the state penal farm for ninety days by Judge Deery. A large number of automobile thefts have been reported here recently.

TWO SUITS AGAINST MANHATTAN COMPANY

Two suits, charging the obtaining of money under false pretenses, were filed against the Manhattan Garment company, 401 Noll building, by Charles Pressler, 1403 West Main street, and Alma Pressler, 1405 West Main street, Friday. The cases were filed in the court of Justice A. C. Nierman.

Plaintiffs allege that they entered into an agreement with the clothing company to purchase suits of clothes on the installment plan. The two men were to pay 30 cents a week for sixty weeks, they set out. They started payments on June 30 and the $18 has been paid in for some time, they claim. The Presslers have not been able to get their clothes, they complain. They ask $50 damages each because they claim the clothing company obtained their money under false pretenses. Justice Nierman has set Saturday as the time for trying the two cases filed Friday.

FRIENDS CONSIDER MEXICAN SITUATION

Richmond, Ind., Sept. 22.—Special attention was directed to conditions in Mexico by the American board of foreign missions, which presented its report to the Indiana yearly meeting of Friends at today's session here. The opinion was expressed that with the return of peace missionary work in Mexico would be prosecuted with renewed vigor. Hhereafter the superintendent of the evangelistic, church extension and pastoral committee of Indiana yearly meeting, will not be a member of the committee, but will hold an exofficio membership in it.

The Van Wert, Ohio, monthly meeting was ordered closed and the deed of the property was ordered made to the Indiana yearly meeting.

DECLARES BULGARIA BROKE HER AGREEMENT

London, Sept. 22.—(2:15 p. m.)—The reports which have been current for some time that Bulgaria agreed not to attack Rumania when the latter nation declared war on Austria-Hungary are supported by a statement made today by a Rumanian official in London. Discussing the Russo-Rumanian victory over the German and Bulgarian forces in Dobrudja, he said General Averesco, formerly Rumanian war minister, who led the forces which invaded Hungary were transferred from Transylvania to Dobrudja only after evidence had been obtained that they intended to break their word.

"The German plan of capturing the town of Constanza and the great bridge over the Danube has failed definitely," he continued. "The Bulgarians will realize the mistake they made in following national instincts and being unable to keep their word."

HARVARD GETS ROBINSON.

Cambridge, Mass., Sept. 22.—Harvard's foot ball eleven gained a first string quarter back today by a ruling of the administrative board of the university in removing the probationary restriction from W. W. Robinson.

BULLETIN.

Berlin, Sept. 22.—The admiralty announced today that a hostile transport was sunk in the Mediterranean, Sept. 17, by a German submarine.

Following is the statement: A German submarine sank in the Mediterranean a completely filled hostile transport. The steamer sank in 43 seconds."

BORDER COMMISSION ENDS WORK FOR WEEK

Mexican-American Conferences May Not Be Resumed Until Tuesday.

London, Sept. 22.—The Mexican-American joint commission today virtually concluded its work for this week. A majority of the commissioners will be out of town tomorrow and it was not expected the conference would be resumed until Tuesday. The commissioners expected to continue today consideration of reports, official and unofficial of general conditions in Mexico.

In a rather general way the subject of withdrawing the American troops was talked over, the Mexicans expressing their opinion that General Carranza's army was capable of coping with the situation in the region now patrolled by General Pershing's forces.

That the renewed activity of Villa in Chihuahua probably would delay an agreement on some plan of border control apparently was taken by the Mexicans as a matter of course. The Mexicans hope to have before the conference official reports from their government which will serve as a basis for the argument that the attack on Chihuahua is not a true indication of the government's inability to maintain peace along the frontier.

The American representatives in the absence of any official reports to the Mexican commissioners, have accepted as authentic Gen. Bell's account of the raiding of Chihuahua City by Villa. Discussion of this report took up a large part of the commisisoner's time at the conference today.

SAY CHRISTIANITY IS MAKING MUCH PROGRESS

Muncie, Ind., Sept. 22.—Messages delivered today in ten minute talks by foreign missionaries from many countries of the world to the annual training conference for missionary leaders of the Methodist Episcopal church here told of the progress Christianity is making among the un-Christian peoples. Generally the reports indicated encouraging progress is being made.

Bishop Luther B. Wilson, of New York, presided today, giving a ten minute recess during the morning session in order to permit the workers to hear Charles E. Hughes, republican nominee for president, speak at the railway station.

At today's meeting were missionaries from the Philippines, Mexico, Europe, Africa, Asia and South America. An all day training conference for missionaries and mission workers will be held tomorrow.

BOTH FATHER AND SON.

Elkhart Men Soon to Be Pensioners of Same Corporation.

Elkhart, Ind., Sept. 22.—Within six weeks, if William Gravit, aged 89, and Edward L. Gravit, aged 70, live, the unusual occurrence of a father and a son being pensioners of the same corporation will become a realty here. The elder Mr. Gravit was pensioned as assistant master carpenter for the Lake Shore railroad in 1908 and soon his son, a lathe operator in the locomotive shops, will be eligible to a pension. In 1905 the elder Mr. Gravit retired as master carpenter, being succeeded by another son, Walter, under whom he worked as an assistant until 1908, when he completed 59 years of service for the corporation.

WAS ORDAINED LONG AGO.

Rev. Father iVctor Schell Has Anniversary at Terre Haute.

Terre Haute, Ind., Sept. 22.—Rev. Father Victor Schell, rector of St. Patrick's church of this city, today celebrated the forty-seventh anniversary of his ordination as a priest. During his pastorates here and at Columbus, Ind., he secured the signatures in a book of 2,300 persons who took the pledge of total abstinence. He is a native of Loraine, France, coming to Indiana with his father in 1852. He served in the union army during the civil war.

HAS YIELDED NO RIGHTS.

King of Hungary Has Not Abdicated Sovereign Powers.

Amsterdam, Sept. 22.—Count Michael Karalyi, president of the Hungarian independence party, speaking in the Hungarian diet today, formally asked the Hungarian premier whether the king of Hungary had abdicated his sovereign rights to the German emperor, according to a Buda Best dispatch to the Tijd.

Premier Tiszn, the dispatch adds, replied that Count Karalyi had been wrongly informed. The king of Hungary, he said, fully retained his sovereign rights.

MEN WHO WANT TO STAY ON BORDER MAY DO SO

Request of 300 New York Soldiers Brings Statement from Funston.

San Antonio, Tex., Sept. 22.—The request of 300 members of the Second New York infantry to remain on border duty after they had been ordered home resulted in an announcement by Gen. Funston that guardsmen who wished to stay could transfer to other regiments, releasing men who wanted to return to their homes. Men only can be transferred to regiments from their own state.

There are men in all regiments who, because of business interests, feel they should be permitted to leave the service as long as there is not actual warfare. Investigation in the Second New York disclosed scores of its members without family or business ties who were anxious to remain in the federal service. This information was transferred to Gen. Funston by Gen. O'Ryan of the New York national guard.

The commander of the southern department immediately wired his consent to the transfers. He also sent to Maj. Gen. Clements, commander at El Paso, of the Pennsylvania division, instructions to carry the plan into effect among his troops. It is expected to add to the general contentment of the guardsmen.

Three Pennsylvania regiments soon will be released by the arrival at the border of a similar number of North Carolina regiments.

The Second New York began leaving Pharr, Tex., and McAllen today, and will be cleared by tomorrow, its place in the New York division being taken by the Third Tennessee.

Commanders of divisions will have charge of transfers where the divisions are composed of troops from one state. In other cases Gen. Funston will have charge.

The release of thousands of troops on the border by the war department has reduced the number of provisional guard divisions to ten, Gen. Funston said today. The organization plan called for three divisions of regulars and twelve of guardsmen.

The First Vermont infantry left Eagle Pass today for home, being relieved by the First Tennessee.

UNIVERSALISTS TO MEET AT ANDERSON

Anderson, Ind., Sept. 22.—Announcement of the program for the sixty-ninth annual meeting of the Universalist convention of Indiana to be held here October 3 to 8, has been made.

The organization will open the convention proper on October 4. Speakers on that day will be Rev. William Couden, Indianapolis, and Rev. Marion Grosley, also of Indianapolis. Rev. Sarah L. Stoner, of Eaton, O., will speak before the Women's Universalist's Missionary association. Rev. Willis A. Moore, of Detroit, will deliver a sermon in the evening.

Among the other speakers at the convention and their subjects will be Rev. Charles E. Petty, Logansport, "Increase in the Ministry;" J. M. Tilden, president of Lombard college, Galesburg, Ill., "Efficiency in Church Work;" Rev. William M. McGlauflin, Scranton, Pa., "Denominational Preparedness." Rev. George E. Huntley, Canton, O., president of the General Sunday School association of the Universalist church; Orlando Mosely, Peru, and Rev. E. G. Amson, Muncie, also will have places on the program.

Officers will be elected on the second day. There will be sessions for the Young People's Christian Union, and other organizations of the church. More than one hundred delegates and five hundred visitors are expected.

PLOWS THROUGH GONDOLA.

Pullman Train Emerges From Wreck at Batavia, N. Y.

Rochester, N. Y., Sept. 22.—Two westbound freight trains on the New York Central met in a rear end collision east of Batavia early this morning, just as the Pullman passenger train, "Detroiter," was passing eastbound. A gondola was thrown across the tracks and the Detroiter plowed through it. All the Pullmans were damaged, but nobody was injured.

OFFICERS ARE CHOSEN.

Election by National Convention of Mutual Insurance Men.

Reading, Pa., Sept. 22.—The adoption of a new constitution and by-laws and the election of officers were the chief items of business today at the national convention of Mutual Insurance companies. W. R. Welch, Fitchburg, Mass., was elected president; C. C. McMillan, Carthage, Ill., a vice president; C. M. McCotter, Indianapolis, treasurer, and Harry P. Cooper, Crawfordsville, Ind., secretary.

BABE WEIGHS BUT TWO POUNDS AT FOUR DAYS.

Hartford City, Ind., Sept. 22.—Today, when the child of Mr. and Mrs. Ray Henning was weighed, the scales recorded two pounds. The baby was born four days ago, weighing a pound and a half at that time. It is said to be the smallest baby in Blackford county.

THE BETTER VALUE STORE

Just As Sure As You Are a Foot High

Sooner or later you are coming to this NEW STORE for Clothes—and once you get them, you're going to stick to them as you would to your favorite girl.

They have style that is just your style—class and dash that LATKER says is guaranteed to stand you out in the crowd, boost your stock in business and make you look like "Somebody."

You may pick from scores of colors and models and we'll go easy when it comes to price.

$10, $15, $20

If there was a better buy at any one of these three prices you can bet your "bottom dollar" they would be here—and ready! Of course, the more you pay the wiser you are, but the thought we want you to get most is, that **these Clothes represent values of Five to Eight Dollars more** if we were not Clothes Specialists.

The stock is now bubbling over with patterns full of "Pep"—not loud, but alive! They have an excellence that is beyond imitation. They are exclusive but not expensive! Come in any day and say "Show Me."

Latker's

1004 South Calhoun Street

"DOWN THE STREET—
BUT IT PAYS TO WALK"

FRENCH OFFICIAL ARTIST SKETCHES SCENES AT GREEK FRONT.

There's even an official portrait painter in the French army. He is M. Lobel-Riche, French artist, shown here drawing sketches of typical soldiers and a scene at Saloniki, Greece.

No Weak Aching Backs

No weary sleepless nights
No painful bladder irregularities

When Taking **Foley Kidney Pills**
Makes 61 Feel Like 16
Mrs. A. M. Bridges, Robinson, Miss., says: "I suffered from kidney ailments two years. I commenced taking Foley Kidney Pills and though I am 61 years of age, I feel like a 16-year-old girl."

Dreier Drug Co., 256-1402 Calhoun Street.

Men! Snap Your Purse Shut on a Saving of About $2.00

The distinctive features which impart that style individuality and service assurance to $3.50 to $5.00 values, is apparent in our Men's Fall Models at

2.50 & 2.95

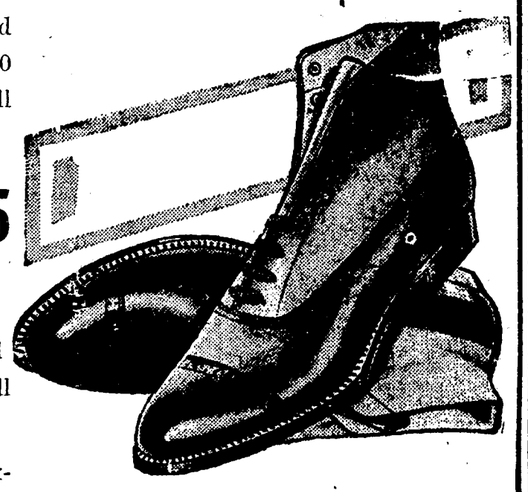

Because the price of shoes has advanced materially, the saving is all the more impressive.

Come up to cut down your shoe expense.

Extra Specials
$3.45 and $3.95

SIMON SHOE SHOP

Fifth Floor Shoaff Building.

CANADIANS ALLOWED TO VOTE IN ENGLAND

British Columbia Soldiers Have Ballots Recorded Across the Sea.

London, Sept. 15 (correspondence of the Associated Press).—Soldiers from British Columbia now training or recovering from their wounds in the British isles were invited to record their votes for the candidates seeking the suffrage of the electorate of British Columbia at the general election. It is said there are about 40,000 soldier-electors from the far western Canadian province now in Europe serving the empire and many of these are in London or its immediate vicinity. The results were telegraphed to the authorities in British Columbia.

The recording of these soldiers' votes while they are away from home has aroused much interest in political circles in the British isles, where there has been much discussion as to how the electors for the imperial parliament now serving in the army would be affected in the event of a general election.

Lord Salisbury has introduced a bill to provide for such an emergency. Its clauses provide that every sailor and soldier registered as an elector should receive a copy of the candidates' election addresses. The commanding officer of the fighting unit would be required to appoint a day for the delivery of the marked ballot papers in the sealed envelopes supplied to his men and these would be forwarded to the electoral officials.

An officer now in the trenches who, in normal times, is an ardent politician, writes to the newspapers to point out that soldiers have other things to worry about instead of party politics. He says: "If people at home really think that our men are worrying about being temporarily disfranchised they have got the whole show in the wrong perspective. My men are worrying about rats and mosquitoes and pigsqueaks and woolly bears and things like that and if you took a referendum out here you would get about two replies out of a hundred—and they probably would be spoiled votes because the lads express themselves crudely at times. The things they want are home and wives and children and sweethearts and clean clothes and a bath and some English beer—quite simple things like that. Not votes at all. They are quite content to leave all that to the people who are carrying on at home. When you are serving a gun day and night in a place like this it seems ridiculous to think of a Tommy worrying himself about voting. He's too busy sending—and dodging—death."

The politicians, however, appear to think otherwise and continue working up their agitation for the political privileges of the soldier in the trenches.

TRANSFERS OF REAL ESTATE

Compiled by Heller & Thompson, Abstractors, 727 Court Street.

List of transfers compiled by the Allen County Abstract Co., 727 Court street:

City.

Allen County Loan and Savings to Wm. A. Cormer and Lillie M. Cormer, lot 31, C. S. and N. B. Bash add, for $1,500.

Federal Securities and Inv. Co. to Harry F. and Mabel J. Kelsey, lot 75 Federal 9th add, for $3,600.

H. E. Boughers to Leo and Hulda S. Rosenberg, lot 40 Harrison Hill, for $5,550.

Hilgeman & Schaaf to Luella Stoehr, lot 12, Calhoun add., for $1,075.

J. W. Disler et ux to Wildwood Bldrs. Co. N 33 1-3 ft lot 53, S. Calhoun St. add, for $2,500.

Geo. H. McClintock to Wildwood Bldg Co. lots 60 and 61 S Calhoun street add for $7,300.

C. H. Kiracofe, gdn to Rollie L. Silhein und ½ lot 23, Lawton Place, for $850.

Ella C. Dixon et al to Margaret Betzel E 34 ft of N 84 ft lot 167 Hamilton's 4th add, for $2,800.

Nelson J. Leonard et al to Horace Mariott und ½ middle 20 ft lot 542 Hanna's add, for $9,870.

Country.

Berghoff Brewing Assn. to Emma F. Cook lot 159 McKinney Park Place, for $325.

J. D. Banning et ux to Enterprise Bldg Co lot 7 St. Joseph's add, for $1.

S. B. Hale et ux to O. B. and Kath M. Schaaf lot 29 Edgewood, for $500.

Jas. Rausseau to Arthur J. and Carrie Ludwig, lot 52 Romy Grove, for $1,550.

J. H. Kieler et ux to Geo. H. and Sophia Bennet E 25 ft lot 16 I. C. Evans add, for $670.

J. H. Hartman et ux to James J. and Nevada Neumann W 30 ft lot 72 Lasselleville, for $2,300.

Tim Foohey et ux to Alben L. and Emma Osborn lot 11 Bauer & Foohey add for $3,000.

E. S. Tolpner to Henry Burkholder lot 24 and W 15 ft lot 23, original plat to New Haven, for $4,000.

Nettie Ireland et al to Wm. S. and Iva P. Dressel lot 15 and S 12 ft lot 14 Pool's 2nd, for $1,000.

J. Tonkel et al to Charles E. Merritt 30.89 a. in W ½ E and N of Cook Rd. ex S 10 a sec 4 St. Joseph's add, for $1.

B. N. Dwyer to Florid Dean W ½ SE ¼ sec 5, Springfield tp, for $7,000.

C. W. Greider et al to Frederick and Mary B. Herber lots 11 and 12, Lafountain Res. Ex. lot 12, W of Winchester Rd; also pt Beaubian res., Pleasant township, for $8,800.

People's Tr and Savs. Co. to Helen A. and Herbert J. Lynn, lots 202-203 Fairmount Place, for $350.

M. B. Steed to H. E. Keller pt sec 33 W of Indianapolis Rd, Wayne tp, for $1.

Ed Lingle et ux to H. E. and E. M. Keller, S 15 rods W 53 rods 5½ ft N W ¼ sec. 20, St. Joe tp, for $2,500.

H. E. Keller et ux to Henry E. and Maria T. Metting, part sec 33, Wayne tp for $3,000.

$2,500 Falls Into Lap of Booklover

Wide knowledge of books won for Miss McCleese, of New York, $2,500 in a booklover's contest conducted by the Woman's World Magazine. She will spend part of the money seeing some of the foreign scenes of which she has read.

"DRESS UP" That Youngster

This is pre-eminently the boys' store. There is not the slightest hint of the common-place in our offering of Boys' New Fall Togs. We are just as particular in our selection of suits for the little chap as we are in the selection of the togs for his daddy. In saying this we stand ready with 101 seasonable suggestions to prove it to your entire satisfaction.

It makes no difference what you have planned to pay for the youngster's Fall and Winter outfit—you will be sure of finding the right styles here, at the right price.

WE WANT YOU TO SEE THOSE BOYS' "FALL" KNICKER SUITS WE ARE SPECIALIZING AT

$5.00

Others at $3.00 to $15.00.

Lehman's CLOTHING HOUSE
808-810 CALHOUN STREET

WEDDING IN QUAINT EAST INDIAN FASHION.

Marriage a la Brahma was conducted in New York when Miss Radabai Pawar and S. M. Pagar were married by Swami Bodhananda. Dressed in rose embroidered robes, the East Indian couple sat bowed before burning incense. The couple, graduates of Columbia university, will return to India for governmental education service.

WANTED—Boy over 16 years to carry cuts and help with mail. Apply at The Sentinel office. 9-18-tf

Sailors in the British navy now utilize their spare time in making munitions, for which they receive no remuneration

Fine for frosty mornings—hot cakes, maple syrup and Rosemary Butter. 9-18-eod-6t

15-Jewel Elgin or Waltham Gold Filled, 18-size Watches, $6.95.
DYGERT
227 E. Main St.

DR. RUSH 859 Phone
OSTEOPATHIC SPECIALIST
49-50-51 Pixley-Long Bldg.
Development of a wonderful new treatment that CURES. If you are sick, crippled or told to have an operation, call on Dr. Rush, especially if others have failed.
Seventeenth Year.

Have You a Small Business to Sell?
I want to buy a small business. State full particulars in first letter. Address Box 4, care Sentinel. 21-2t

About 300 species of turtles and tortises are known.

In buying Rugs you want the assortment, the style, the quality and the price. That's why you should buy at Foster's.

While plowing in his garden, I. T. Monroe, of North Livermore, Me., turned up an old coin bearing the date 1770 and the inscription "King Carolinas."

The annual production of sulphur in the United States has increased from a few more than 3,000 tons to more than 230,000 tons in the last dozen years.

THESE

GERMAN AMERICAN NATIONAL BANK

Additional numbers of pocket mirrors good for $5.0 in opening a Savings Account are: 4476—8445—5328. Numbers still out, good for $5.00 are, 1492—1776—817—1802—2222—4444—8888—5472—8961. Mirror No. 1816 was in the hands of Mrs. Harrison Simon, Taber street, who made the proper use of it. 4 per cent. interest paid on savings Accounts.

GERMAN-AMERICAN NATIONAL BANK, Court St.
GERMAN-AMERICAN TRUST CO., Court St.
GERMAN-AMERICAN TRUST CO., South Branch Corner Holman and Calhoun Sts.

CHIROPRACTORS
N. C. Ross. Elizabeth Ross.
M. B. Thompson.
227 W. Jefferson St.
Hours: 2-5 p. m., 7-8 p. m.
Phone 2288.

J. O. GROVE
Chiropractor
501-502 Bass Blk, 811 Calhoun St.
FORT WAYNE, IND.

FORT WAYNE PLUMBING and HEATING Co. Inc.
Prompt and Reliable
1007 HARRISON St. Phone 3107

The Fort Wayne Rendering Co.
Under New Management
--Automobile Service--
Within a Radius of Twenty Miles Daily Service for Collection of Hotel, Restaurant and Meat Market, Greases, Tallow, Bones and Garbage
A Call Will Bring Us Promptly
1700 HOME PHONE

THE BOSTON STORE

Extraordinary Bargains For a Few Days

If You Want to Save Money, Don't Fail to Visit Our Store, as We Can Save You Money on Whatever You Buy.

DRESS GOODS

36-inch Half Wool English Cashmere, all colors, **25c a yard.**

36-inch Half Wool Poplar Danish Cloth, all colors, **28c a yard.**

36-inch Shepherd Checks and Fancy Plaids at **25c a yard.**

36-inch All Wool Cashmere, all colors; sale price, **50c a yard.**

36-inch Storm Serge, all colors; sale price, **40c a yard.**

36-inch French Serge, fine quality; sale price, **59c a yard.**

45-inch French Serge, 85c values, at **75c a yard.**

Navy Blue and Black Storm Serge at **50c, 59c, 75c, $1.00 and $1.25 a yard.**

UNDERWEAR DEPARTMENT.

Ladies' Medium Weight Vests, long or short sleeves, **25c each.**

Ladies' Medium Weight Union Suits at **50c and $1.00 a suit.**

Ladies' Wool Underwear at sale prices.

Men's Balbriggan Underwear at **25c, 35c and 50c a garment.**

Men's Medium Weight Union Suits at **$1.00 and $1.50 a suit.**

All Sweater Coats sold at special prices.

All Blankets and Comforters sold at special prices.

EXTRA SPECIAL

$5.00 Improved Vacuum Cleaners for a few days only .....**$3.95 each**

Wm. Hahn & Co.

FORT WAYNE'S GREATEST BARGAIN STORE.

AT THE TEMPLE.

Last Chance to See "Baby Mine" Saturday.

Three more opportunities remain to see the greatest of laughing plays, "Baby Mine," at the Temple theater, and those who have put off going for various reasons should not fail to see the play tonight or at one of the performances on Saturday. To pass it up is to neglect the greatest mirth provoker of the age played by a first class company at popular prices. The Temple players have won a warm place in the estimation and approval of the play going public. It is by far the best stock company which has ever played here, and its work has daily won new laurels.

Manager Louis Wolford announces that five hundred good seats will be on sale at every matinee for ten cents. Popular prices will prevail evenings with no advance and this policy will be rigidly adhered to. Next week another splendid bill is promised.

With the substantial endorsement of a run of one whole year in New York, and of half that time in both Chicago and Boston, and with the enthusiastic acclaim of thousands of delighted playgoers in those three cities as a remarkable guarantee of its entertaining qualities, "Under Cover," Roi Cooper Megrue's engrossing melodrama of the smart set, the secret service and trans-Atlantic smuggling, will be produced by the Temple Theater Stock company next week.

BLIGHT KILLS OFF OYSTERS.

Estimate 2,000,000 Bushels Lost in Chesapeake Bay.

Baltimore, Md., Sept. 22.—More than 2,000,000 bushels of oysters have been killed by an unknown blight on the vast beds in the Chesapeake bay. One theory is that sea nettles have destroyed the spawn. The state conservation commission has asked the federal government to send experts from the bureau of fisheries to make an investigation.

MAKES MANY SHORT STOPS

(Continued from Page 1.)

paigning in Indiana and will remain over Sunday at Indianapolis as the guest of Charles W. Fairbanks, the vice presidential nominee. On Monday Mr. Hughes will go into Ohio.

BIG CROWD AT ANDERSON.

Hughes Makes Early Address From South Side of Court House.

Anderson, Ind., Sept. 22.—Charles Evans Hughes, republican candidate for president, addressed a large crowd of citizens here this morning at 9:15 o'clock, speaking from the south side of the court house. The speaker was introduced by Albert H. Vestal, of Anderson, and was preceded by Raymond Robins, of Illinois.

WANT MILLION SIGNATURES.

Petitions Iut for Congressional Curb on Food Prices.

New York, Sept. 22.—Petitions asking the president to call a special session of congress to meet the increasing cost of food by placing an embargo on foodstuff exportations were distributed today among some 30,000 retail grocers, bakers and other small dealers throughout the city. Efforts will be made to get the petitions signed by one million consumers. The Master Bakers' association, which launched the movement here, had decided to make a nation-wide campaign.

Let us show you a lot in Pontiac Place. $10.00 cash will make first payment; no better savings bank can be found. Phone Doud, 253.

9-22-2t

Josiah Collins, of Parnell, Mo., who can do a regular first-class job of horseshoeing at the age of 90, is the oldest blacksmith and farrier in Missouri.

BAKER DOUBTS ITS ACCURACY

(Continued from Page One.)

north, today issued a statement to the Associated Press in which he described it as a "tissue of lies and falsehoods."

Carranza troops are pursuing the band of Villistas which attacked this city last Saturday, southward, according to official announcement here today. The Villistas are reported passing along the road to Jiminez, southwest of Chihuahua City. Ranchers arriving report that Villa's forces were discouraged over the failure to obtain loot promised by Villa when he captured the city.

Reports from the district through which the band is passing, it was given out, say Villa has lost considerable prestige because of failure of the attack. Prisoners taken by Villa who have returned say Villa's plan was to surround the palace during the Independence day celebration, kill Gen. Jacinto Trevino, commandant at Chihuahua City and his staff and to disorganize the garrison.

Villa last was reported in the Sierra de la Silla district near Santa Ysabel.

"I am at a loss to know where General Bell obtained such bad information," he continued. "The Villistas carried absolutely nothing away with them, except some of the prisoners from the penitentiary of which some have since returned here. They captured neither ammunition or anything else.

"Our artillery drove the Vilistas out of the palace which they had taken and pursued them in their hasty retreat with shell, leaving them no time to carry anything away as they left, galloping in small groups through the narrow streets of the town."

General Trevino asserted that every unit of his force was co-ordinated, that all prisoners examined by him, agreed that Villa's band did not number more than 600; that there were no defections from the garrison and that all of the automobiles in the city are accounted for, none being carried away by the outlaws. Government artillery fire ceased only, he said, when the bandits had been repulsed and there seemed danger of hitting the pursuing forces under Generals Ramos and Merriero.

FUNSTON BELIEVES IT.

San Antonio, Tex., Sept. 22.—Gen. Funston today said he placed full credence in the report of Villa's attack on Chihuahua City sent to the war department by Brig. Gen. George Bell, jr., and given out for publication yesterday.

He said he had been informed that Gen. Bell's information was gained from reliable persons who had come to El Paso directly from Chihuahua City immediately after the battle.

MERELY TO MAKE TROUBLE.

New York, Sept. 22.—In a telegram today to the Mexican consul in New York, Gen. Trevino, after reiterating his statements that his forces defeated the Villa invaders at Chihuahua City, says: "This foolish shedding of blood was with the intention of creating difficulties with the conferees of the commission at New London at the machinations of American and Mexican political interests. They themselves are now satisfied that they have failed."

THOUG LIABLE.

El Paso, Texas, Sept. 22.—Brigadier General Bell, commanding the El Paso military district said today that his information concerning Villa's Hidalgo day attack upon Chihuahua City was obtained from "several most reliable sources." While he did not divulge his sources of information he said that he had every reason to believe that his report to the war department was founded on facts and not based on border rumors. General Bell refused to comment on General Trevino's statement.

TO PUT CURB ON VIOLENCE

(Continued From Page 1.)

were not molested. The lines were under heavy police guard.

The early morning bombardments of elevated trains were resumed, however, strike sympathizers lurking on rooftops throwing bricks and bottles which reported by the police.

Mayor Gives Warning.

Mayor Mitchel last night gave the labor leaders formal warning that he would employ the "full civil and military powers" conferred upon him by law to prevent violence and disorder that may result in consequence of the sympathetic strike.

The mayor's warning was addressed to Hugh Frayne, chairman of the conference committee of labor leaders, after a final effort to arrange a peaceful settlement had failed and following the declaration that a general strike was inevitable.

The mayor made it plain that for the union officials "to call these strikes will be to assume full responsibility for all that follow."

"The mayor, representing the civil forces of government in this city," the letter declared, "feels it incumbent upon him to say to you, now, before any further rash step is taken, that these duties (to enforce law and maintain order) the city government will discharge to the full, employing, if need be, its entire resources to that end.

"Disorder, assaults, and crimes of violence, including injury to innocent citizens, such as those of Tuesday and Wednesday, will be suppressed with a strong hand and punished with all the viger at the command of the government."

The plan announced yesterday by M J. Regan of the state board of arbitration and mediation t oenforce arbitration, was temporarily abandoned today and the hearings which he announced would be held Monday have been postponed. The question will be taken up, it was announced, later.

SAYS THEY ARE CRAZY COMBINE

(Continued from Page 1.)

she told. Once she fell back into the little closet.

Thought She Would Die.

"I thought I would die then. My breast pained and I couldn't breathe. I believe he thought I was dead for he turned away for a minute. Then I took hold of life again."

Quickness of the woman in keeping Tombaugh from getting the big revolver in his right hand saved her life, she said. Tombaugh could not shoot straight and in his efforts to kill the woman, whom he believed to be in love with another, caused him to shoot himself through the right arm early in the fray.

Tombaugh claims that his mind was a blank from the time he left the room after paying the woman some money he owed her an hour before his attempt to take her life.

"If I did such a thing as that I don't know why," Tombaugh said over and over as he shook his head.

Three police officers told of making the run to the Connors apartments and tracking the woman into the bicycle shop on the first floor by the trail of blood she made as she groped her way down the stairs. Every place she touched with her hands was red with blood, they testified.

They found Tombaugh standing in the middle of the room in a dazed state. Stationmaster Degitz testified. Tombaugh admitted at first that he had tried to kill the woman, Degitz said

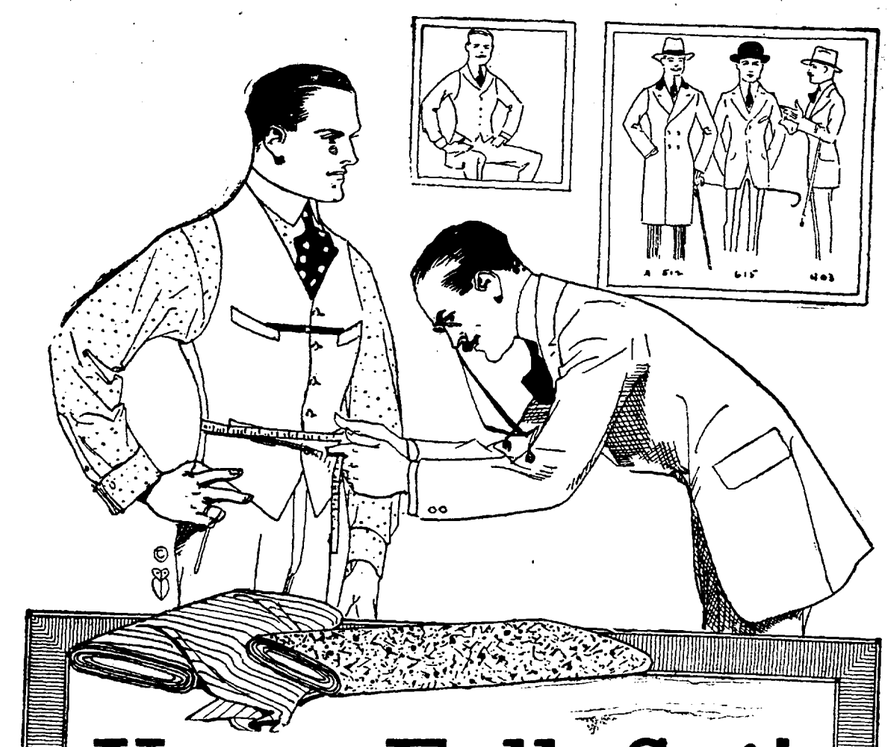

Your Fall Suit

Is a question of vital interest just now to you men--especially to those who appreciate what it means to be well groomed. We are showing a wide variety of the newest patterns and styles for Fall and Winter, and invite your inspection.

Watch Our Windows.

Ask to See the New Fall Models in Ready-to-Wear Overcoats

Golden's

736 Calhoun Street.

GERMANS WIN BIG VICTORY

(Continued from Page 1.)

says today's German official statement. Further Russian attacks on Babaludowa were repulsed.

Airmen Attack Russ Ships.

"German seaplanes on September 20," says a report issued by the admiralty under date of September 21, "successfully attacked with bombs two Russian ships used as starting places for aeroplanes which, escorted by one cruiser and several destroyers, approached the Bulgarian coast near Varna. The hostile sea forces were compelled to retire immediately and were pursued by our seaplanes.

"German hydroaeroplanes later successfully attacked hostile transports at Constanza and dropped bombs on the railroad in northern Dobrudja. In spite of heavy shelling all the raiders returned."

RENEW DRIVE ON SOMME.

British Gain Advance of a Mile in New Night Attack.

London, Sept. 22.—The British advanced on a front of about a mile last night in the Somme sector, south of the Ancre river. The war office announced today that two lines of hostile trenches had been captured.

During the night we advanced on a front of about a mile, the statement says, "capturing two lines of hostile trenches, between Fleres and Martinpuich. Our front now runs approximately on a direct line north of Fleres and Martinpuich.

"The enemy's trenches were successfully entered last night south of Arras, prisoners being taken and many casualties inflicted. North of Neuville St. Vast, a mine was blown up by us and the crater occupied."

British warships have been bombarding Bulgarian positions in the vicinity of Neohori, on the east bank of the Struma near its mouth, northeast of Saloniki, the war office announced today. On the left of the British position on the Macedonian front in the Doiran region, an artillery duel of increasing intensity is in progress.

ADVANCES IN WAVES.

German Infantry Hurls Mighty Attack on French Lines.

Paris, Sept. 22.—(Noon)—German infantry, advancing in waves, made renewed efforts this morning to beat back the French from positions recently captured north of the Somme.

The official announcement of today says the attacks were broken by French artillery before the Germans reached the French lines, compelling them to retire to their own trenches after sustaining heavy losses.

The attacks of the Germans made in strong force, were centered on the French position between Le Prieze farm and Rancourt.

French and Serbian troops operating along the western end of the Macedonian front have scored new successes against the Bulgarians, the war office announced today. Serbian troops continuing their advance along the Broad river, have reached the neighborhood of Urbani where 100 prisoners were taken. North of Florina a Bulgarian attack was broken up by the fire of the French infantry. As a result of heavy engagements the entente forces were able to make progress on the heights dominating the road from Florina to Poplli.

22.—Only minor fighting on all the Bulgarian fronts with no change in the general situation is reported in an official statement issued by the war office today.

BOMBS DROPPED ON DOVER.

London, Sept. 22.—A German seaplane today swept over Dover and three bombs were dropped. The missiles caused no casualties, according to an official announcement. The seaplane was chased away by another aircraft guns.

NO IMPORTANT EVENTS.

Petrograd, Sept. 22.—"On the western and Caucasian fronts there were no developments of importance," says the official statement issued today.

Oaxaca is pronounced Wah-ha-ca.

New York has 1,000 Chinese laundries.

WOMAN FLIER FIRES "BELGIAN RATTLESNAKE" FROM AEROPLANE.

Mrs. A. S. Heinrich, of New York, returned from Italy, where she operated an aeroplane for the Italian army, is at the aviation grounds at Hempstead, L. I., demonstrating use of a machine gun called the "Belgian rattlesnake," from an aeroplane. She is also trying out a device for dropping bombs from battleplanes.

Our Sale of Suits at $17.50

Still continues. The values are extra good. Everyone who purchased was pleased. The buying is heavy and goods are very scarce. We earnestly request you to see our beautiful assortments of Ladies' and Misses' Ready-to-Wear before purchasing.

SEELBERG'S

126 E. BERRY ST. FT. WAYNE

PLANS FLIGHT ACROSS ATLANTIC IN GIANT MACHINE CARRYING TON OF GASOLINE.

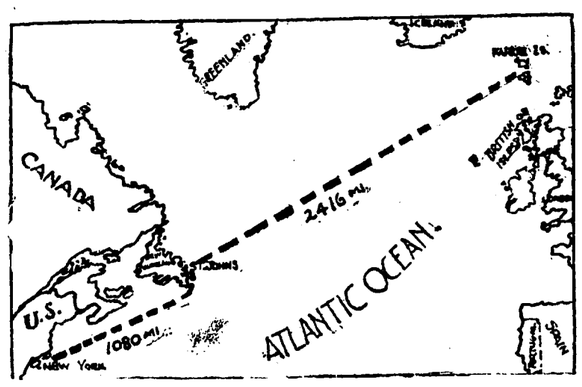

MAP SHOWING POLNER'S PROPOSED ROUTE.

Will 1916—the most notable year in the history of the world—record among its tremendous achievements, a transatlantic aeroplane flight?

Lieutenant Polner, young Danish military aviator, is fired with ambition to become the Columbus of the clouds, and is preparing to fly from Faroe island to New York in a 350-horse-power air craft. He says he expects to make the 3,550-mile journey in 48 hours.

Expert airmen believe Polner will succeed. With a high-powered motor Polner hopes to average seventy-four miles an hour.

Polner plans to make the trip from Faroe island to St. Johns, N. F., in thirty hours. His machine is being built to carry sufficient fuel to make the flight without a stop. Expert aviators estimate more than a ton of gasoline will be needed.

Since the opening of the European war many machines have been made and successfully operated with carrying capacity for even greater loads.

Polner's machine will be equipped with wireless apparatus and the ever- [illegible]

ONE PRICE TO ALL

The only exclusive one price tailoring establishment in Fort Wayne.

Suits and Overcoats MADE TO YOUR MEASURE $17.50

Guaranteed all wool fabrics, guaranteed in fit and workmanship. All garments Union Made. A thousand patterns to select from.

Agents for the Famous Aervento Raincoats, from **$10** to **$17.50.**

THE ART TAILORS

1001 Calhoun Street

ANNOUNCEMENT

C. A. Feistkorn & Sons

will open their doors to the public

Saturday Morning

Showing a line of medium as well as high grade

FURNITURE

All the Latest Designs

and finishes will be displayed, and every effort will be exerted to give each and every patron a courteous welcome. Come in and look around—let us show you our beautiful store, which will be filled with a tasty line of **"All New Furniture."**

Not only will the store and Furniture be inviting, but our prices, too—you will find them just a little cheaper than you have been accustomed to paying, because—

"we're just around the corner"
at
113-115
West Jefferson
Street

Opposite Jefferson Theatre

Our Grand Opening Will Be Announced Later. Watch For It.

Snow took the place of Waters in Main street, Winsted, Conn., when Mrs. J. H. Snow moved from the Huggins place to the Pierre house, while Henry H. Waters moved from the Pierre house to the Huggins place.

Palace Today
KEITH VAUDEVILLE.

LITTLE MISS UP-TO-DATE
With Doc Baker, Elaine Julyette and Girls Galore in Fun, Fads and Fashion.

Gallerini Four, Musicians DeLuxe. Anderson & Goines, Tan Comedians The Four Slickers, Crazy Country Cusses.

Willing & Jordan, Songs of the Day.

4 Juvenile Kings, Character Singing.

Note—Two shows Saturday evening, 7:30—9:15.

Coming Next Week—Mlle. Luzane and Lyric Dancers, Baby Helen-Willing, Bentley & Willing, Etc.
1000 seats week-day Mats. 10c. Evenings—10c, 20c 30c few at 50c.

Majestic Theatre
SATURDAY MATINEE & NIGHT
EVA TANGUAY
And Company of International Artists.
Mat., 25c to $1; Night, 25c to $1.50

TEMPLE THEATRE
TEMPLE STOCK COMPANY
NOW PLAYING
"BABY MINE"
Matinees Tuesday and Saturday.
500 Good Seats 10 cents.
NIGHT PRICES—10c, 20c and 30c.
Next Week
"UNDER COVER"

Transfer Theatre
Saturday
Dorothy Davenport
and
Richard Morris
In
BLACK FRIDAY
A Five-Reel Red Feather.
ADDED FEATURE
JACKIE SAUNDERS
In
THE GRIP OF EVIL

SHOCK FROM A WIRE CAUSES DAMAGE SUIT

Carl Stark, by Next Friend, Brings Action Against the Traction Company.

Carl Stark, a minor, by next friend, Catherine Zuber, has filed suit against the Fort Wayne & Northern Indiana Traction company for $3,000 damages, alleging he received a shock from a wire of the defendant company in a tree to which he had climbed. Three fingers of one hand were burned and he also sustained burns to his leg and foot. It is charged the wire was not properly insulated when the plaintiff came in contact with it. Harry H. Hilgemann is attorney for the plaintiff.

Suit on Lien.

Chester A. Young has filed suit in superior court against Florence D. Haley and Mike Steel to collect $203 and to foreclose a mechanic's lien. Macbeth & Hogg are attorneys for the plaintiff.

Suit for Divorce.

Jesse T. Peck has filed suit for a divorce from Mary M. Peck. They were married Feb. 20, 1895, and separated Nov. 27, 1916. Cruel treatment is alleged. Colerick & Hogan are attorneys for the plaintiff.

Suit on Account.

The Maumee Dairy company has filed suit against Christ and Nick Prevelos to collect $300 on account. The defendants are alleged to be indebted to the plaintiff for supplies purchased while they operated the Olympia candy kitchen. Hoffman & Romberg are attorneys for the plaintiff.

Articles Are Filed.

The Snowberger company, articles of incorporation for which has been filed, will retail women's apparel. The company is incorporated for $10,000 and the incorporators are Charles Snowberger, Laura M. Snowberger and F. W. Eggeman.

Plans for New Paving.

Plans are being drawn up in the office of the county surveyor by O. M. Darling, deputy surveyor, for the paving of Hamilton avenue. There will be 1,770 feet of pavement. Contracts for the work will be let soon.

Suit for $4,500 Damages.

The Farmers' Grain company has filed suit for $4,500 damages against Wesley Swank, as manager, alleging from 1911 to 1915 he negligently made advances of money to persons on hay, grain and straw. Parrett, Morris & Hoffman are attorneys for the plaintiff.

Supplies are Delivered.

Allen Hamilton, Wayne township trustee, made a trip over the township Friday leaving such supplies at each school as were necessary for the winter. Mr. Hamilton, since taking office, has worked hard to set the schools on as substantial a basis as possible.

Employment Bureau Reports.

The report of the state free employment bureau for the week ending Friday, shows that fifty-five males applied for employment and that forty-seven were placed in positions. A total of sixty-nine persons sought male help. A total of nineteen women asked for work and sixteen were placed in jobs. A total of twenty-two persons made application at the bureau for female help.

MARRIAGE LICENSES.

Franklin L. Armstrong, 38, and Hazel Alexander, 22.

James J. Leddy, 30, and Helen Moore, 22.

IN THE CHURCHES

A. C. W. PLANS FOR YEAR.

Arrangements for Season Outlined in Meeting Thursday.

A joint committee meeting of the various societies affiliated with the Associated Christian Workers was held Thursday night at the Simpson M. E. church. Those present decided that similar meetings should be held the third Thursday of each month troughout the year. A Hallowe'en party will be given at the Simpson church in which all societies will take part. November 28 will be the date of the annual banquet. The annual rally will be held December 7, and a silver loving cup will be given to the society having the largest membership present.

* * *

GIDEONS MEET SUNDAY.

The Gideons will hold a very important meeting at the Randall hotel Sunday afternoon at 4 o'clock. At this time plans for the convention which is to be held in this city the latter part of next months, will be discussed. All members are requested to be present at this meeting. Hotel managers have been asked to send the names, locations and rates of their hotels to W. M. Plank, 512 Organ avenue.

* * *

City League Banquet.

The Fort Wayne Lutheran City league is sending out announcements of its annual banquet to be given at the Minuet hall October 11. More than a thousand people are expected to be present. Elaborate arrangements are being made for entertaining the members. This occasion is being looked forward to with considerable interest by the members of the organization.

* * *

First Regular Meeting.

The Get-Acquainted circle of the Trinity English Lutheran church will hold its first regular meeting of the season October 2 at the home of Mrs. J. Erickson, 2429 Miner street. The hostess will be assisted by Mrs. N. Friese.

* * *

Annual Picnic.

The South Wayne branch of the W. C. T. U. will hold its annual picnic at Swinney park on Saturday afternoon at 4 o'clock. All members and friends are cordially invited to be present and bring well-filled baskets. Supper will be served at 4:30 o'clock, after which there will be several good speakers to give talks. In case of rain the picnic will be held at the home of Mrs. Parry, 1326 Jackson street.

* * *

First Meeting.

The newly reorganized Prairie Grove Sunday school will hold its first service Sunday afternoon at the chapel on the Bluffton road. This Sunday school was started once before and abandoned and the officers hope that this will not be necessary again. Everyone living near the chapel is urged to attend the opening service.

* * *

Rev. Folsom to Speak.

The Fort Wayne Ministerial association will hold a meeting at the First M. E. church, Monday afternoon at 4:30 o'clock. Rev. A. J. Folsom will read a paper on "Efficient Organization for a Simultaneous Evangelistic Campaign." After the meeting a luncheon will be served. Rev. E. W. Averill and Rev. J. B. Bair are hosts at this meeting.

AFTER UNLICENSED RIVERMEN.

Federation of Labor Plans Organization in Ohio Valley.

Point Pleasant, W. Va., Sept. 22.—A movement that is expected to extend the entire Ohio valley was launched here last night with the organization by the American Federation of Labor of unlicensed rivermen. The organization grew out of a strike two weeks ago which was called just as Kanawha Valley and Ohio coal shippers were preparing to send large tows of coal to the south.

Some demands of the men were granted and it was then decided to form a union that would secure improved working conditions and higher wages. River firemen now receive $60 a month and deck hands $50.

We will give a $200.00 bonus toward that new house on Drexel Blvd., in Pontiac Place. Several choice lots to select from. Call Doud, 253. 9-22-2t

GOING UP IN PITTSBURG.

Price of Bread Is Being Advanced to 10 Cents a Loaf.

Pittsburg, Sept. 22.—The price of bread is being advanced in Pittsburg, according to F. P. Wilharm, secretary of the Pennsylvania Association of Master Bakers, the recommendation of the national association have been seconded by the local organization and individual bakers are already raising the price to 10 cents a loaf. He said the Sherman anti-trust law prevents the association from regulating the price of bread but does not prevent it from recommending the increase.

By a loan to the government of $16,000,000 at 8 per cent. secured on taxes, the Bank of England started operations in 1694.

Eat Right Feel Right

Stop Eating Bread for a Few Days. Try O-EAT-IT, the New Bran Food and You Will Be Free From Constipation and Indigestion Without Medicine.

PHYSICIANS RECOMMEND IT.

O-EAT-IT is a fully cooked, ready-to-eat, pure, delicious, nourishing bran food. Its crisp, tasty, toasted slices that keep indefinitely—made from rich, golden wheat-bran and other cereals. O-EAT-IT takes the place of all old-style bread and breakfast foods, morning, noon and night; good for brain, blood, nerves and growing children, and insures freedom from constipation and indigestion without the aid of medicine or any added expense of living. Physicians heartily recommend it. For sale at all grocers. For free trial package, address The Ideal Food Co., 180 Studebaker Bldg., Chicago, Ill.

If your grocer does not have it, you will find it on sale and recommended by the following grocers:

Heiny's Grocery, Coverdale & Archer, J. A. Hettrick, White Fruit House, J. Freiburger Co., E. Dickmeyer & Son, Joe Suelzer, Wayne Grocery, Getz, Sharp & Orr, Klug's Grocery, H. C. Cline, H. P. W. Brinkmeyer.

Guthman's

732 Calhoun St. Women's and Misses' Smart Apparel 110-112 W. Berry St.

Wonderful Values in

Dresses and Coats

The style, the materials, and the workmanship will make these master garments appeal to all. These are all garment of the uncomon class at moderate prices.

Beautiful Coats

A collection of the most clever models in all the newest materials. These are all high class Coats at a price that is wonderful. Special at

$12.75

Big warm, cozy models, some belted, some loose and hanging from the shoulders; some fur trimmed; others with plush trimmings. We particularly call your attention to these styles at

$19.75

Plush and Fine Broadcloth Coats at

Fine silk Plush, beautiful wool velour and fine Broadcloths in the finest Qualities and most snappy styles, special for Saturday, at only . . **$25**

Silk and Serge Dresses

A lot of beautiful serge and silk dresses in a host of pretty styles and very good materials, special at **11.75**

This assortment of dresses is really wonderful, everything that is new and snappy. The materials are of fine quality at **15.00**

A collection of beautiful silks and fine serge dresses in styles that are usually sold for twice as much. Special for tomorrow only at **19.75**

SUITS

One rack of suits in fine serge and gabardines; some are fur trimmed; very specially priced at **$19,75**

A lot of high grade suits in very fine materials. The styles are very clever; special at **$22.50**

WAISTS

A table of georgette waists in the newest Fall styles at only **$1.98**

Georgette waists in beautiful new styles, specially priced at **$2,98**

Waists that would sell up to $7.00, in crepe de chene and fine georgette all included at only **$5.00**

NO FT. WAYNE MASONS ELECTED THIS YEAR

No Fort Wayne Scottish Rite Masons were elected to the thirty-third degree at the meeting of the supreme council of the Scottish Rite at Pittsburg this week. The final degree was conferred upon Edward C. Miller, Edward G. Hoffman, William C. Geake and Albert E. Thomas, all of this city. They were elected a year ago.

The party of twenty-six Masons who attended the meeting returned early Friday morning. The next meeting of the supreme council will be held in New York city.

The boy scouts of troupe No. 2 will meet at the Commercial club at 78:30 o'clock this evening. All members are requested to be present.

Try Sentinel Want Ads

MORRISON'S LAWYER HELD TO GRAND JURY

Judge Landis is Still on Trail of Vanishing Millions.

Chicago, Sept. 22.—James R. Ward, attorney for Edward W. Morrison, an alleged millionaire bankrupt, was ordered held to the grand jury by Federal Judge Landis today on charges of prejury.

Ward had come into possession of $2,100,000 worth of property owned by Morrison, whose vanishing millions have been subject of inquiry before Judge Landis.

Morrison, now an old man, inherited $8,000 from his father. Its disappearance came to light when he filed a petition in bankrupcty. Ward is alleged to have received in the neighborhood of $2,000,000 of it.

Edward Harris, Ward's stenographer; John Sommers, who testified he had spent $100,000 of Morrison's money in providing the aged man with questionable forms of entertainment, and Robert Minnehan, a broker, who was unable to explain how he came into possession of thousands of dollars of Morrison's money wealth, were also held t othe grand jury as witnesses. Their bonds were fixed at $2,500 each.

taking current from a light socket, revolves a blade at high speed behind a guard in a new form of safety razor.

BANKERS HEAR PAUL WARBURG.

Cincinnati, Sept. 22.—Paul W. Warburg, vice governor of the federal reserve board, was the principal speaker on the program for the closing session of the annual convention of the American Institute of Banking here today. Mr. Warburg was to speak on "the reserve problem and future of the federal reserve system."

Edgar G. McWilliams, of Los Angles, will in all likelihood be elected president, no opposition having developed to his candidacy.

To lessen the cost of engraved stationery interchangeable blocks, each bearing a letter, that can be clamped together tightly, have been invented.

The Paris police recently captured a burglar who used a stethoscope to hear the sounds made by combination locks on safes to enable him to open them.

Orpheum Dry Goods Store

1309 Calhoun Street

Take Advantage of These Wonderful Bargains

AND YOU WILL SAVE MONEY IF YOU COME HERE AND BUY ALL NEW FALL GOODS.

$2.50 to $4.50 Ladies' Silk Waists; all colors and sizes....$1.95 to $3.98
$1.25 to $2.50 White Fancy Embroidery Tremens; all sizes, 98c to $1.98
$1.50 to 2.00 Ladies' Kid Gloves; French lamb; all colors, $1.25 to $1.50
$5.00 to $7.50 Children's Coats; all sizes; bargains.....$2.98 to $4.50
$2.75 Children's Serge Blue Dresses; sizes 6 to 14.....$2.39
$1.50 Children's Gingham Fancy Dresses; sizes 6 to 14.....$1.25
75c Children's Gingham Fancy Dresses; sizes 2 to 6.....50c
$5.00 All-Wool Ladies' Sweaters; beautiful goods.....$4.48 and $2.25
$1.50 to $5.50 Men's Wool Sweaters; all colors and sizes..$1.25 to $4.48
$1.50 to 1.75 Children's Wool Sweaters; all colors & sizes, $1.25 to 1.50
50c Men's Work Shirts.....45c
$1.00 and $2.00 Men's Dress Shirts.....95c to $1.25
$1.00 Men's Fleeced Union Suits; the best.....90c
$1.00 Men's Fleeced Two-Piece Underwear.....90c Suit
$1.00 Ladies' Fleeced Underwear.....75c and 95c Suit
10c Men's Work Hose; Special.....7c Pair
$1.00 Men's Overalls, the Best Made; Special.....75c

ALL OUR FALL LINES READY FOR YOU. COME TO THIS STORE AND SAVE YOUR MONEY—ALL OUR GOODS BARGAINS

HELFRICK'S

Cash Discount on Tailor-ed-to-Order Suits

This season we have broadened the scope of OUR CASH SYSTEM, and are giving a Cash Discount of 8% to 10% on our tailoring as well as on Hats and Furnishings.

$16.50 Suits—Our Cash Price, **$15.00**
$20.00 Suits—Our Cash Price, **$18.50**
$22.50 Suits—Our Cash Price, **$20.50**
$25.00 Suits—Our Cash Price, **$22.50**
Etc., Etc.

If you intend to pay the cash for your Fall Suit—Buy it here. We simply knock off 8% to 10%.

We Sell for Cash Only—We Carry No Accounts—We Save You Money.

H. HELFRICK & SONS

First Store North of Rich Hotel.

SHOP AND RAILROAD NEWS

TRI-LAKE INSTEAD OF LAKE WAWASEE

General Electric Quarter Century Club Changes Picnic Grounds.

Because of the distance to Wawasee, fifty-two miles, and fear that the trip would greatly fatigue some of the older members of the party, the Quarter Century club, of the General Electric works, has decided to hold its picnic at Tri-Lake tomorrow. The latter is only twenty-six miles from Fort Wayne, just half the distance to Wawasee, and besides the roads are said to be better on the whole than the roads to Wawasee. There are thirty-seven members of the club, but on account of some being absent and others being unable to go on account of sickness and other reasons, only twenty-nine will make the trip. They will leae the city early tomorrow morning in automobiles and expect to reach the lake by 9 o'clock. The day will be spent in boating, fishing and feasting and a fine time is anticipated. Dr. Fred J. Schulz and William F. Melching, who are not members of the club, will go also, the former as a guide because of his familiarity with the roads to the resort and with the waters of the lake, and Mr. Melching because he is never left out when the boys have anything in the way of pleasure to offer. Of course, the weather will have some bearing upon the trip, but unless it is very bad, the trip will be made.

BOWSER INAUGURATES NEW PLAN.

A Material Bonus System Which Will Add 5 Per Cent to Wages.

S. B. Bechtel, general manager of S. F. Bowser & Co., has conceived and presented to the senate and house of the big plant a material bonus plan which if carried out as planned by Mr. Bechtel, will not only result in an increase of 5 per cent in the wages of the skilled employes, but will save many dollars in the course of the year in the consumption of raw material. General Manager S. B. Bechtel and other officials of the company have been making personal investigation and found that many times the raw material could not be procured fast enough to supply the rapidly working employes engaged in special duties and piece work, and this resulted in delays and consequent loss to the men. With a straight guarantee of 5 per cent and assurance of all dividends which may exceed the stipulated amount, the employes affected by this ruling will now enjoy an additional advantage and can earn more.

The material bonus plan is similar in its workings to the output bonus plan established last winter, which yields a big saving to the company and a handsome wage increase to the employes. It was described in detail by The Sentinel some months ago.

WABASH IMPROVEMENTS.

Company Decides to Expend Several Millions in Betterments.

The division superintendents and maintenance of way officials of the Wabash are engaged in making estimates for improvements of the property covering a period of five years, work to be taken up early next year. It is proposed to build many miles of second track and to erect several new passenger stations. The Peru Chronicle states that $3,000,000 or more will be spent on the Peru division. The improvements, as stated, are to be made within the next five years, being arranged so as to give each year a share. The Wabash passes through the best part of the country between Detroit and Toledo in the east and Kansas City and St. Louis in the west, and will be one of the best paying railway properties in the country when the improvements proposed are made.

WIND DAMAGES SCAFFOLD.

Prompt action and absence of fear of personal injury saved the prostration of one of the big stacks and the wooden scaffold surrounding it over the power plant at the Pennsylvania roundhouse about 11:30 o'clock last night. The high wind which raged at that hour swayed the stack and the scaffold until one of the guy wires became loose and one of the corner uprights of the scaffold broke. At the risk of being hurt or killed, some of the men employed at the roundhouse climbed the scaffold, attached new guy ropes and anchored the smokestack and scaffold so they could not fall. This morning they were leaning considerably, but were easily put in proper position and the work of strengthening and repairing the scaffold was taken up. The work of erecting the steel smokestack, which is to replace one damaged by rust, has been delayed a day or two by the storm, but no serious damage resulted. The work is in charge of Millwright Henry Zollinger and Boilermakers William C. Meyers, C. H. Tegtmeyer, E. J. Young and W. E. Bultemeyer.

TRAIN MAKES GOOD RUN.

G. R. & I. officials and trainmen are proud of the manner in which the train of Candidate Hughes was handled from this city to Richmond yesterday. Every stopping point enroute was reached "right on the dot" and the train went into Richmond at 8:25, the time set for its arrival. Conductor Pat McGee had charge of the train and Engineer John Hanson and Fireman F. A. Mosel officiated in the cab. The Pennsylvania handles the Hughes party tomorrow between Gary and Plymouth, with a stop at Valparaiso.

NOT HIRING FIREMEN.

"Say, just tell the people that the G. R. & I. is not hiring firemen at present," said one of the men connected with the road foreman of engines' office this morning. "One of the city papers stated a few days ago that we needed firemen and were hiring many, and since that time over fifty men have applied here for positions." The G. R. & I. is doing a very good freight business and has probably as large a number of train crews on the list as ever. There are enough men to man all the locomotives, however, and none are being hired.

TURNED OUT NINE ENGINES.

Today closes the week's work at the Pennsylvania erecting shop, though some of the other departments will be in operation Saturday. The weekly output of engines from the erecting shop during the five days was as follows: Nos. 9052, 9008, 9255, 9448, 9023, 9923, 7241, 7290 and 7070.

SHOPMAN HAS FOOT HURT.

J. F. Wagner, of the Pennsylvania shops, will be off duty several days as a result of an accident. Yesterday a side rod fell upon and bruised one of his feet badly.

ATTENDING MEETING AT DECATUR

Chief Clerk Oscar O. Rohrbaugh and Clerk Merle Thomson, of the Wabash master mechanic's office, and Shop Time Clerk R. J. Neher are in Decatur, Ill., today attending a meeting of clerks from the shop department of the entire system.

INDUSTRIAL NOTES.

C. L. Fox, a helper in the Pennsylvania machine shop is sick and off duty.

Frank Schramm, janitor at the Pennsylvania roundhouse office, is sick and off duty.

M. Dorman, a tank repairman at the Pennsylvania roundhouse, is sick and off duty.

Louis Scherer, of the insulating department of the General Electric works, is out for a week's vacation.

Machinist Bob Black, of the Pennsylvania tool room, will spend Sunday with friends and relatives at Lima.

L. Snyder, a machinist helper in the Pennsylvania erecting shop, is off duty on account of the illness of his wife.

E. P. Spanley a hammersmith at the Pennsylvania blacksmith shop, was taken sick last night and is unable to work.

W. J. Hanauer and A. Fialop, helpers in the Pennsylvania blacksmith shop, are off duty on account of sickness.

W. C. J. Auman has returned from Tri lake and is at his desk again in the Pennsylvania division storekeeper's office.

I. B. Powell is sick and C. Roth is off duty to help his family move. They are assemblers in the General Electric dynamo room.

J. C. Doehrman, a blacksmith at the Pennsylvania roundhouse, was unable to show up for duty this morning on account of sickness.

After a week's absence on account of sickness, H. Dieckman, the doorkeeper in the Pennsylvania car shops, has returned to his duties.

Night Crane Operator J. F. Miller, of the Pennsylvania erecting shop, will be off duty awhile as a result of a fall in which one of his feet was injured.

W. F. Melching, employment agent of the General Electric works, who has been on a two weeks' vacation, will resume his duties at the office Monday.

Mrs. Philley, wife of Chief Clerk H. A. Philley, of the Pennsylvania road foreman of engines' office, is visiting her sister, Mrs. W. S. Troude, in Chicago.

H. Steiner and V. Steiner, assemblers in the General Electric dynamo room, were summoned to Berne last night by news that their father, who has been sick for some time, was worse.

W. A. Rufner resumed work at the dynamo assembling room of the General Electric works this morning. He was off a few days on account of an injured back.

A. Roth, of the purchasing department of the Pennsylvania, has returned from Mississippi, where he went several days ago to inspect some ties and other railway supplies.

Michael Ehrman, janitor at the Pennsylvania machine shop, is off duty today looking after private business. His house was damaged by fire last night and he is looking after the repairs.

Apprentice T. P. Griner, of the Pennsylvania tool room, went to Richmond last night and is now on his way back with a new Richmond automobile, which has been sold to parties in Fort Wayne.

E. W. Koehl, clerk in the office of Assistant General Foreman M. W. Kemp, of the Pennsylvania car department, will go to Lima, O., tomorrow evening to spend Sunday with friends.

H. E. Steele and C. H. Uptgraft are new laborers in the Pennsylvania machine shop. R. Minno, a laborer in that shop, resigned yesterday and took a position with the Wabash as a section hand.

W. S. Carter, president of the Brotherhood of Locomotive Firemen and Enginemen is making arrangements for the removal of the headquarters of the organization from Peoria, Ill., to Cleveland.

Mrs. W. Briedemeier is preparing for a visit with relatives in Grand Island, Neb., and will leave in a few days for that place. She is the mother of H. Briedemeier, a clerk in the Pennsylvania shop clerk's office.

Mrs. Jack Church and son, of Los Angeles, Cal., are here for a visit with relatives. Mrs. Church is a sister of C. R. Dorwine, clerk for Foreman H. C. Lepper, of the blacksmith shop of the General Electric works.

Walter J. Smith, who came here recently from Lynn, Mass., to work in the stock rooms at the General Electric works, has written for his wife and daughter and the family will soon be residents of Fort Wayne.

A son, the third boy in the family, was born to Mr. and Mrs. William Fry last night. The little one weighs twelve pounds and is just as pretty as he is healthy. There are two daughters in the family, also.

C. R. Kauffman, a helper in the Pennsylvania erecting shop, has been summoned to Denver to re-enter his company in the National guards. He has resigned his position in the shops and will leave tonight for Denver.

Wire Chief H. M. Cowden, of the Pennsylvania, is on duty again after a two weeks' vacation. Fred C. Schanborst, clerk for General Foreman W. B Madara, of the Pennsylvania machine shop, is also at work again, after a three days' absence.

H. F. Starke, a gang foreman at the Pennsylvania blacksmith shop, has entered upon a week's vacation, a portion of which will be spent in hunting squirrels. Last fall Mr. Starke bagged over twenty squirrels in one day while hunting in the western part of the state.

Walter White, 57, a farmer whose home is southwest of Fremont, met instant death on a grade crossing near Greenspring Wednesday night. When struck by a Nickel Plate freight train he was hauling stone for a road improvement which is being made near his home.

Milton Bauer, the victim of a motorcycle accident in California July 1, and who was brought home a few days ago, recovered from the fatigues of the journey in good shape and is now able to sit up and receive company. He is with his parents, Mr. and Mrs. J. J. Bauer, 2133 Weisser Park avenue

Railroad visitors in the city yesterday were Master Car Builder J. C. McBain, of Cleveland, and General Storekeeper J. P. Murphy, of Collinwood, who spent the day in the interest of the New York Central. Their mission is special inspection work and they are traveling over the system in a private car. From this city they went to Elkhart, where the company has big shops.

Clothes—they make the man

Every man, young, middle aged, or elderly, knows that the greatest portion of his personality and prestige among other men depends on his general appearance.

This Young Fellow Knows He's Well Dressed

And it's all our fault. He is one of the most discriminating dressers in Fort Wayne and when he stepped into our shop some time ago he was shown every consideration of style, fabric, tailoring, and the fit of his clothes are now thoughtfully observed by all of the young live wires in the city.

The wide diversity of models we display evidences ample provision for every conceivable personal preference and physical requirement. We give the strictest attention to the fitting and workmanship of every garment and do **not** let the garment leave our shop unless it is perfect in every respect.

It was our ability to give men of Fort Wayne and vicinity more for their money than they were accustomed to getting elsewhere that nearly doubled our business last Spring, and started the town talking about the styles and values of John Ford Clothes.

$16 - $18 - $20

The fall season is at hand and these prices quoted are on brand new materials. Clothes that you can be sure are 100 per cent pure wool, thoroughly tested and shrunk by our exclusive cold water process. (That means that these clothes will hold their shapeliness and style until worn out).

Nowhere else will **your** clothing money bring you such big returns in style, fit, service and **satisfaction as** when invested in John Ford Clothes at the prices of **$16. $18 and $20.**

"Standardized" Clothes $16 18 20 Made to Measure

BEST FOR THE WELL DRESSED

John Ford
Tailor
Corner Calhoun and Jefferson Sts.

TOP COAT DAY TOMORROW.

Tomorrow we will have on display 2,000 light-weight Fall Top Coats to sell at $10 to $35. All wool Top Coats at $10. Silk-lined light grey oxford and black Top Coats at $15. Pinchback Coats at prices up to $35. A wonderful showing.

PATTERSON-FLETCHER CO.

GIRL WARNS AGAINST WHIRLWIND COURTSHIP

Bride of Twelve Days Has Husband Arrested as Bigamist.

Louisville, Ky., Sept. 16.—"I want to warn all girls against whirlwind courtships and marriages," says Mrs. Hazel Cleveland Humphreys, who married William Humphreys, engineer, after a courtship of six days and twelve days after the wedding caused his arrest on a charge of bigamy.

MRS. HAZEL HUMPHREYS

Mrs. Humphreys charges that Hum-

sister, Mrs. Ruth Humphreys, of Indianapolis, Ind. She says he told her he had been divorced.

Mrs. Humphreys No. 2 says she met Humphreys at the home of her sister in Indianapolis. A year later, after Humphreys separated from wife No. 1 he came to Louisville and married his wife's sister.

Mrs. Humphreys No. 2 says she read a letter from Humphrey's attorney in which, she says, it was stated the divorce case of her sister had not come to trial.

A WORD ABOUT "HIM."

Mrs. Humphreys says:
Don't marry him if he's jealous!
Don't marry on a short courtship!
Don't marry until you have been engaged one year!
Don't marry until you know his family history!
Don't marry unless you are sure he is sound physically and mentally!

NOTICE.

Owing to an advance ofthirty-five cents a dozen on our famous 10c Children's Hose, we are obliged to change the price on sizes 8, 8½, 9, 9½ and 10 to 13c or two pair for 25c. Sizes 5 to 7½ will continue at 10c.

PATTERSON-FLETCHER CO.

NO TRACE OF MISSING FORD.

Police have been unable to find any trace of the Ford touring car which belonged to Charles Green, Steup avenue, and which was taken from in front of the Palace theater Thursday evening. Other cities have been notified to keep a watch for the car, which bore license number C-917-Ind-16.

Read every word of the Patterson-Fletcher Co. "ad" on page two.

MEN'S COMMITTEES FOR FALL FESTIVAL NAMED

Annual Event at Cathedral Promises to Be Best in Many Years.

Preparations for the fall festival to be given by the Cathedral congregation in Library hall, October 17 to 20, inclusive, are nearing completion. The men's committees have all been named and nothing has been left undone to make this annual event the greatest and best in many years.

The executive committee is composed of Carl J. Weber, chairman; Matthew C. Drennan, Maurice C. Niezer, James J. Hayes, James B. Cahill, Stephen P. Reed, Dennis Gorman, Clem App, Robert C. Smith.

The various other committees and the members follow: Erection of booths, Dennis Gorman, chairman; John J. Woulfe, F. X. Didier, Lawrence Heiny, Stephen P. Reed, Martin J. Howley; decorations, Joseph Toussaint, chairman; James B. Cahill, John J. Woulfe, George C. Sullivan, Stephen P. Reed; box office, William Koester, chairman; Harold Carr, Theodore Fisher, Ed Bresnahan, Carl E. Schnee, Frank Kelker, Winifred J. Henry, Frank Callahan; door committees, Tuesday, John Monahan and Peter Reily; Wednesday, Lawrence Heiny and Philip Lordier; Thursday, William Murphy, sr., and Cornelius Gearin; Friday, John Murray and Thomas Quinn; floor committee, Maurice C. Niezer, chairman; Dennis Gorman, Clem P. App, August J. Lassus, Clem J. Weber, Joseph J. Voors, George Dinnen, George C. O'Connell, John J. Collins, John E. O'Conner, Samuel S. Kelker; general store, James B. Cahill, chairman; Lawrence C. Heiny, Albert J. Schoenbein, Thomas J. Betts, James J. Dermer, James J. Bennigan, Frank J. Perrey, Stephen P. Reed, James J. Hayes, Patrick E. Bresnahan, Hugh O'Connell, Frank J. Manuel; Chinese laundry, Joseph A. Toussaint, chairman; Joseph Finan, Calixtus Divine, Clement Didier, Patrick Murphy, Clarence Getz, Gerald J. Pierre, Oliver Reed, Raymond Pierre, Wayne Monahan, Charles Harkenrider, Leo N. Weber; starvation inn, Matthew C. Drennan, chairman; George Ryder, William Koester, Emmet S. Sorg, George O'Rourke, Ed G. Clemmer, Walter Kreutzer, William Didier, Arthur Didier, Harold Carr, Thomas J. Shovlin, jr., Byron Hayes, J. Stephen Weber; Murphy's trained mule, O. F. Wise and William Murphy, jr.; Raffles and door tickets, James B. Cahill, James J. Hayes and Dennis Gorman.

Several new features have been added this year and promise to be an added attraction. The ladies' committees which were appointed several weeks ago are also at work preparing for the coming event.

Read every word of the Patterson-Fletcher Co. "ad" on page two.

DRUGGISTS ELECT OFFICERS.

Louisville Man Heads National Body of Retailers.

Indianapolis, Ind., Sept. 22.—Officers elected at the closing session here today of the National Association of Retail Druggists, include Robert J. Frick, Louisville, Ky., president; Edward W. Stucky, Indianapolis, second vice president; Thomas H. Potts, Chicago, secretary, and Grant W. Stevens, Detroit, treasurer.

Forty dozen $1.50 Manchester stiff cuff Shirts to sell at $1.

PATTERSON-FLETCHER CO.

SATURDAY SPECIALS

300 pair Men's Fine Dress Shoes, in gun metal and vici kid stock; former $3.50 and $4.00 values, go now at **$2,89**

300 pair Men's Fine Dress Shoes, in Russia calf, vici kid and patent leathers, former $4.50, $5.00 and $5.50 values go now at **$3.49**

MEN'S SHOES--Union Made

We are closing out all Men's Shoes. You will find these all remarkable bargains. Ask us about them. We will be more than pleased to show you.

Hereafter we will conduct an exclusively Ladies' and Children's store, handling Ladies', Misses', Boys', Children's and Infants' Shoes.

AGENTS FOR BUSTER BROWN BLUE RIBBON SHOES.

C. Schiefer's Bootery

The Ladies' and Children's Store,

233 W. BeBrry St. 2 Squares From Calhoun Street, West. Gaunt Building.

Cut This Ad Out—It's Worth 10c

Cut Rate Shoe Repairing

WORK DONE WHILE YOU WAIT
By The Goodyear Welt System
All Work Guaranteed
Once you try us you are always our Customer
—Open Evenings—
233 East Main St. Fort Wayne, Ind.
Former Location 520 Calhoun.
Bring this ad with you and we will allow you 10c on your next pair of half soles and heels.

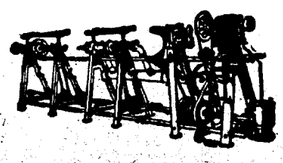

the hands that make them

HAND work commands respect in every field of endeavor—hand work is careful, painstaking, precise work—hand work is used more largely in our made to measure clothes than in any clothes you can buy.

Hand tailoring makes style permanent and enduring—it isn't nearly as fast nor as cheap as machine work, but it's so much better that there's really no comparison between the two.

We Fit the Hard to Fit

W. H. HEIDER & CO.

113 E. Wayne street

AMERICAN LEPERS FOUND IN JAPAN

Discovery Constitutes Big Problem for American Officials There.

Yokohama, Japan, Sept. 20.—Correspondence of The Associated Press)—The discovery of about twenty-five American lepers in different parts of Japan has become a pressing problem to American officials and for the American Association of Japan, which is undertaking to secure their transportation to the American leper home in the Hawaiian islands.

The lepers have made their way here in recent years with the hope that they might be healed at the famous Japanese hot springs, especially those at Kusatsu which is always crowded with Japanese lepers taking the waters. Gradually they have drifted to missionary leper hospitals or have in other ways become burdens on the community. In view of the excellent asylum at Hawaii the American association is taking active steps to secure their removal.

Leprosy is one of the great questions seeking solution by modern Japan. It is estimated that the lepers of the empire number about 25,000. Five governmental leper asylums were established in 1907, but they accommodate only a few thousand. The remainder are scattered over the country desperately seeking a cure in the hot springs or publicly begging in the market-place or before the temples.

At the last session of the Diet the Japanese Leprosy Prevention society petitioned for the establishment of a national leprosarium on some island in the Pacific ocean. The cost of the asylum was estimated at $8,000,000, and its maintenance at $250,000 a year. It is believed that at least one-third of the lepers could be housed and treated at once and it was contended by the petitioners that Japan could be cleared of lepers in the course of ten years.

WORKS BOARD PASSES ON MORE SIDEWALKS

File Petition for Construction of Lakeside Retaining Curb.

Assessment rolls for construction of cement sidewalks on both sides of Sinclair avenue, from Runion avenue to the G. R. & I. railroad, and on both sides of State boulevard, from Parnell avenue to Florida drive, were confirmed by the board of works Thursday night.

The board adopted primary assessment rolls for construction of sidewalks on the west side of Harrison street, from Main street to Pearl street, and on both sides of Harrison street, from the bridge across the St. Mary's river to the alley north of First street.

Petitions for the paving of Osage street, from Main street to the south line of the track elevation; for the construction of sidewalks on both sides of Watkins street, from Boone street south to the termination of Watkins street, and on the south side of Forest avenue, from Bayer avenue to Forest Park boulevard, were placed on file.

Petitions for extension of the protection curb along St. Joe boulevard, from Lake avenue to the bridge, was placed on file. Jacob Agne, councilman from the First ward; W. D. Henderson, T. J. Logan and O. E. Richard appeared before the board and stated reasons for wanting the wall. They claimed they were entitled to the same flood protection that their neighbors on the south were getting.

TOO MANY AUTOS LINE UP AT SCHOOL HOUSES

Chicago Board Head Raps Liveried Chauffeurs for Wrist Watch Boys.

Chicago, Ill., Sept. 22.—Criticism by the board of education of the practice of children driving to and from school in automobiles was widely discussed today. The subject came before the board yesterday during a debate on a motion to instruct the superintendent of schools to investigate the large number of petty thefts which have occurred at various public schools recently.

Jacob M. Loeb, president of the board, was especially severe in his criticism of conditions at Hyde Park high, one of the most popular high schools on the south side.

"You should see it on a rainy day," said Mr. Loeb, "at closing time the automobiles are lined up there as if it were a fashionable reception with liveried chauffeurs to take the wrist watch boys home.

"The pupils of that school think of society life only. They live for their automobiles, their silk stockings, their parties and balls, for dancing and pleasure."

"What would be your remedy for these conditions?" asked Edward J. Piggott, member of the board.

"I would like to educate the parents," replied Mr. Loeb.

INVITE CIVILIAN MARKSMEN.

Governors Asked to Send Teams to National Rifle Matches.

Washington, Sept. 22.—Civilian marksmen have been invited to participate in the national rifle matches to begin at Jacksonville, Fla., on October 11; under the auspices of the war department. It was announced today that the governor of each state had been invited to send one or more teams in addition to those from the national guard, transportation to be paid by the government for one team.

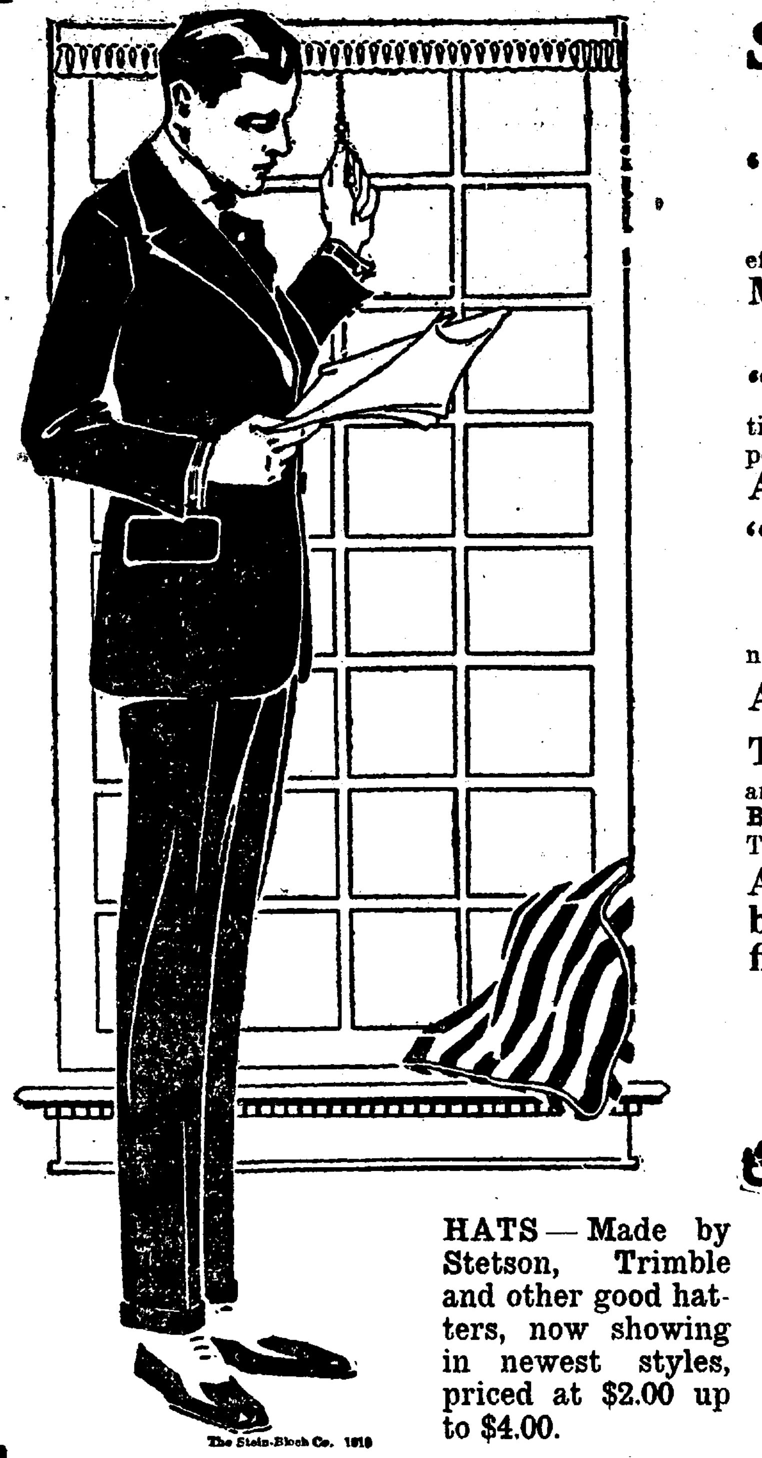

The Stein-Bloch Co. 1916

Some New Styles Worth ASKING TO SEE

"Natti" Model A 2-button, 30-inch coat, no vent but side plaits giving a "squared" effect back. Has a flared skirt and crescent pockets. **Vest is belted** and plaited and the whole effect is extremely stylish. It is one of the

Most Striking, Snappy Suits Seen in Many Moons

The "Portland" Another **Fashion Park** style. Coat is belted back with centre vent, is 30 inches long and is buttoned with two buttons. Pockets are vertical. Coat only one-half lined. **Vest** is belted, 4-button, with patch pockets and no collar.

A "Pinchback" With New Kinks, for Fall of '16, '17

"Ormonde" From Stein-Bloch This model is also a 2-button, about 30 inches long coat; form fitting, full chest with a slight "swell" where sleeve is set in. Waist line is high; lapels are soft roll, broad, with baby notches.

A Style That Has Won Much Praise by Young Men

The "Seneca," "Iroquois," "Werner," "Finchly"

and many other styles are all different; all bear the stamp of **Stein-Bloch** or **Fashion Park** superior tailoring and the air of a new season. They represent the "very finest," yet selling for as little as $20 the suit.

At $10, $12, $15 and $18 you will find our clothing beter than the average at those prices, while styles, fit and "stay fit" of 'em are surprisingly good.

HATS—Made by Stetson, Trimble and other good hatters, now showing in newest styles, priced at $2.00 up to $4.00.

Ye Quality Tikes' Home of Good Clothing in Fort Wayne at 626-28 Calhoun Street

CHILDREN'S Suits, Coats, Mackinaws, Sweaters, Hats, Caps, Underwear For Fall Now In.

OFFICERS INSTALLED BY KEKIONGA REVIEW

Series of Entertainments Are Planned for the Ensuing Year.

Kekionga review, No. 83, Woman's Benefit Association of the Maccabees, held its regular meeting Wednesday evening and installed the following officers for the coming year: Commander, Gertrude Roeger; lieutenant commander, Adeline Miller; past commander, Cora Shambaugh; chaplain, Lillian McManigal; record keeper, Alice Greaney; finance auditor, Ella Lapoint; lady at arms, Lydia Baumgartner; sergeant, Cora Boyd; sentinel, Rickie Rable; picket, Dora Snyder; captain of guard, North Collins; musician, Mildred Roeger; color bearer, No. 1, Mary Puff; color bearer, No. 2, Elizabeth Sanders; ensign, No. 1, Barbara Bugert; ensign, No. 2, Ada Krider.

At the meeting the ladies completed arrangements for several entertainments and parties to be given during the year. The first of these will be held next Thursday evening, when the members will be entertained by Mrs. Rickie Rabel at her home on Savannah street. On October 4 the twenty-fourth anniversary of the order will be celebrated at the hall in the evening by entertaining the husbands and families. On Hallowe'en, Mrs. Gertrude Roeger will entertain at her home on Elmwood avenue. On December 6 there will be a pedro party and parcel post sale at the hall on Calhoun street. Pedro parties are also given on the first and third Wednesday afternoons of each month in the hall. No. 83 is in flourishing condition and several candidates will be initiated in the near future.

URGE PARENTS TO USE CHILD PLAGUE CLINICS

New York, Sept. 22.—Officials of charitable institutions here are engaged in a campaign to induce parents to bring their children who have suffered from infantile paralysis to the hospitals and clinics for treatment to save them, if possible, from being permanently crippled or deformed.

Nurses have been engaged to visit every family in which there has been a case of paralysis to urge them to take advantage of this opportunity for free treatment. The treatment consists largely of massage, the use of electricity, muscle training and corrective gymnastics.

Twenty new cases of infantile paralysis, seven fewer than yesterday, were reported by the health authorities today. The deaths numbered eleven, an increase of five.

PLAN BRITISH TRADE BANK.

Concern With Capital of Ten Million Pounds Considered.

London, Sept. 22.—Establishment of a British trade bank with a capital of £10,000,000, was considered today by a committee of which Baron Faringdon, chairman of the Great Central railway, is the head. The committee was appointed to consider the best means of meeting the needs of British firms after the war, with particular reference to financing large overseas contracts. It suggests that the proposed bank could fill the gap between the home banks and the colonial and foreign British institutions and develop facilities not pro[illegible]

AUTHORS OBJECT TO JOINING THE UNION

Prominent Writers Balk at Proposal to Affiliate With Federation.

New York, Sept. 22.—Ninety members of the Authors' League of America have signed and issued a protest against the proposal to affiliate with the American Federation of Labor.

Included in that number are many well known writers such as Jack London, George Ade, Cyrus Townsend Brady, John Burroughs, Winston Churchill, Hamlin Garland, Emerson Hough, Jos. C. Lincoln, Brander Matthews, Ray Stannard Baker, Samuel G. Blythe, Irvin S. Cobb, James Flagg, Will Payne, Ida M. Tarbell, Kate Douglass Wiggin, Owen Wister and Edward Mott Woolley.

They denounce the proposed affiliation as "inappropriate, disadvantageous and dangerous," and assert that those favoring it dwell on the advantages of standardized contracts in the publishing, magazine and theatrical business, but fail to show that it would attain any of these advantages.

NEW WILL SPEAK.

Republican Candidate for Senator to Be in Fort Wayne, September 29.

Harry S. New, republican candidate for the short term in the United States senate, will speak at republican headquarters in Fort Wayne, Friday night, September 29. Arrangements for this speech have been completed by Lee J. Hartzell, chairman of the speaker's bureau.

The meeting wil bring together all presidents, vice presidents, secretaries and treasurers of political clubs formed by the party in the county, together with the precinct committeemen. There will be a smoker and business of the party concerning the campaign will be considered.

Paul Hayne, of Anderson, formerly secretary of the progressive state committee, will address the meeting.

WOMAN IS INDICTED IN POISONING CASES

Mrs. Archer-Gilligan Held for Murder of Five in Home for Aged.

Hartford, Conn., Sept. 22.—Mrs. Amy E. Archer-Gilligan, charged with poisoning five inmates of her home for elderly people at Windsor, was indicted for first degree murder on five counts by the grand jury late yesterday. Benedict M. Holden, counsel for Mrs. Gilligan, announced that he was not ready to proceed with the trial and Judge M. S. Shumway ordered the case continued to the December term of the superior court. Mrs. Gilligan pleaded not guilty and was remanded to the county jail without bonds.

The state alleged that Mrs. Gilligan poisoned the following persons: Mrs. Maude Lynch, of Lakeville, on Feb. 21, 1916; Franklin R. Andrews, of Cheshire, on May 30, 1914; Charles A. Smith, of Waterbury, on April 9, 1914; Michael W Gilligan, second husband of the accused, on Feb. 20, 1914, and Mrs. Alice Gowdy, of Hartford, Dec. 9, 1914.

Mrs. Gilligan was arrested in May last specifically charged with the murder of Mr. Andrews, whose body had been secretly exhumed. Since that time four other bodies have been exhumed, and the state alleges that evidence of a powerful poison was found in all the bodies. All the deaths occurred at the Windsor home.

Most of the inmates were admitted to the home, the state claims, after contracts had been signed providing for life care upon payment of $1,000.

MORAN AND FULTON TO MEET.

New York, Sept. 22.—Frank Moran and Fred Fulton will fight a ten-round bout here on Oct. 12, under an agreement announced today. This will be the first heavyweight match of the season.

Mrs. Carrie Heller and Miss Flora Heller are going to Toledo, O., on Saturday, for a ten days' visit.

CHICAGO HOUSEWIVES WAR ON FOOD ADVANCE

Chicago, Sept. 22.—Housewives of Chicago were called upon today to attend a mass meeting at which organization will be perfected to fight increases in the prices of foodstuffs. The announcement that bread is to be advanced from five to six cents a loaf resulted in the call for the meeting. Miss Florence King, president of the Woman's Association of Commerce, under whose auspices the meeting is to be held, urged that housewives boycott dealers or refuse to purchase supplies which have been advanced in price.

"Men are interested in buying and selling for a profit. It is therefore folly to expect them to take any action. The call reads: "Women must put a stop to unwarranted increases and we alone can stop them."

CONTRACT HOLDS GOOD EVEN AFTER MARRIAGE

Pittsburg, Pa., Sept. 22.—Teachers in Pittsburg's public schools who wed after they sign yearly contracts with the board of education cannot be removed from their positions until their contracts expire, according to a ruling of J. Rogers CcCreery, counsel for the board of education.

Heretofore it has been the rule that when a teacher married she forfeited her position and this rule has been strictly enforced. Last June Miss Ella Hanlon, a teacher, signed up to teach the coming year and then she married. She was notified she had forfeited her position. She engaged an attorney and decided to fight the school board's ruling. When that body took up her case with its counsel it was informed its rule could not be enforced and as it now stood was not legal.

Cold does not stiffen castor oil.

Honduras has discovered extensive asphalt beds.

RALLY OF WORKERS IS TO BE HELD TONIGHT

Everything Ready for Campaign to Raise Money for Christ Lutheran Church.

Tonight in the Christ Lutheran campaign headquarters in the basement of the First Methodist church, will occur the grand rally of the workers before the opening of the city wide campaign for $40,000. The meeting tonight marks the culmination of the past two weeks of arduous preliminary work and organization which has tended to thoroughly prepare the members of the forty teams of men and women for the ten days of solicitation to begin Monday.

General Chairman W. F. Geller, in speaking of the work thus far, said: "Everything points to success in our effort. The spirit and enthusiasm manifested on the part of our workers will certainly be productive of splendid results. The help and encouragement received outside our own ranks has been above our fondest expectations and omens well." Mr. Geller also stated that already he had received from representative men of the city a few substantial gifts, showing that even before the actual campaign opens the efforts of the organization are being accorded handsome support.

Tonight's big rally at headquarters will no doubt mark the climax thus far in the keen and enthusiastic feeling existing among the 150 workers. A spirit of friendly rivalry for honors has already taken root between the divisions of men and women and between their respective teams as well, which is a sure anr reliable sign of great work being accomplished.

Final Instructions.

Aside from the "rally" part of tonight's meeting, the final instructions will be given to the workers and the finishing touches in the coaching of the teams will be an important feature. Every captain and every worker should be present tonight without fail. Chairman Paul H. Hartman, of the men's division, will give his final word to the teams of men and will announce the complete roster of his captains with their respective teams as they will enter the campaign proper. Mrs. H. C. Horn, chairman of the ladies' division, will also give final instructions to the teams of ladies and will announce her permanent working force.

During each evening of the ten days' of campaigning a free supper will be served to the workers at headquarters. Mrs. H. C. Hadley and Mrs. I. Yarian, vice chairmen of the ladies' division, will have charge of the dining room and kitchen, respectively, and have been devoting all their spare time during the last few days getting everything in their department in excellent shape. During the supper hour reports will be received also from each team on their day's work and the daily progress will be recorded on the mammoth thermometer which will grace the court house at the corner of Berry and Calhoun.

Natives of Porto Rico make a fairly permanent yellow dye for textiles from the roots of tumeric, which grows wild over a considerable portion of the island.

"MODEL" CASHIER AND $1,067 BOTH MISSING

Chicago Wife Blames Husband's Downfall to Gambling.

Chicago, Sept. 22.—Gambling at night and being a "model employe" in the daytime, proved an unprofitable combination for W. G. Logan, the 27-year-old cashier of the Bowman Dairy company's north shore branch at Evanston.

Logan wasn't at his desk yesterday when the office was opened. He wasn't there at noon, when Edward E. Lynch, the manager, found that $1,067.40, the entire receipts of Wednesday, had disappeared. This being the case, Mr. Lynch placed the matter in the hands of the police.

Wife Lays It to Gambling.

At the home of the missing cashier's father, the Rev. J. T. Logan, a retired minister and editor of the Free Methodist, Mrs. Bessie Logan sobbed out what she declared to be the only possible explanation of her husband's disappearance.

"He's been gambling," she said. "He admitted it to father only a few days ago, and said he'd been losing money. There isn't any other woman. I know that. We've been the happiest couple in the world until just recently, when he's been coming home late nights. I complained about that, and it was the only disagreement we ever had.

"He went out after dinner Wednesday and said he'd be back early. When I woke up this morning and found he wasn't there, I went over to the office, and after a while they told me about the money being gone."

Seen by Policeman.

Soon after leaving his home at 2036 Maple avenue young Logan was seen by Traffic Policeman Frank Wiedeling of Evanston. He was driving toward Chicago in an automobile with another man, described by the policeman as short and stout. He waved at Wiedeling, whom he knew, and disappeared.

Officials of the Bowman company were reluctant to discuss their employe, but the elder Logan told of a talk with Manager Lynch.

"He told me my boy was doing wonderfully well, and had just been promoted," said Mr. Logan. "He said the idea of his doing a thing like this was the last thought that would have occurred to him. He had been with the company four years, and was trusted implicity.

"He had been gambling, though. He admitted that. I'm afraid it's a case of bad companions."

ON TRIAL FOR ELECTION FRAUDS.

Six Citizens of West Virginia County Before Federal Court.

Huntington, W. Va., Sept. 22.—Six residents of Minden county indicted for alleged frauds in connection with the general election in 1912, were placed on trial in the federal court here today. The charges include the theft of ballot boxes, the mutilation of ballots and the employment of force to prevent citizens from serving as election officers.

Special Prices on Millinery

A big early purchase—prices that we could not duplicate in the regular way—styles that are unsurpassed. It will pay any lady to walk just north of the Transfer corner. Values from $3.00 to $8.00; special ....

$1.98 to $5.98

HOLDEN'S 608 CALHOUN

HATS TRIMMED FREE

Breaking Records for RESULTS!

That is what our little WANT ADS are doing for everybody who tries them

WANT ADS

1c a Word

Phone 173 We Collect

THE MARKETS.

CLOVER SEED CROP IS EXTREMELY GRATIFYING

Dealers Are Offering From $1 0to $12 a Bushel for the Seed.

Reports from the country where clover hulling has been in progress the past few days, are to the effect that the crop this year is extremely gratifying. The acreage is good and farmers had large fields. The price is holding up around the $10 and $12 mark. In large centers the seed was bringing from $11 to $14. The damp weather of the past few days has hindered progress in the hulling of clover.

Friday was a very inactive day on the Fort Wayne markets. Receipts were very light. Only a few loads of grain appeared on the streets in the morning and millers and commission men took in but very little. Prices remained unchanged.

Corn cutting is going on in full sway in the country. Allen county will have a fair sized crop this year. The stalks, however, are small and therefore fodder will be more scarce than last year.

The egg market has come to a standstill at the 20c a dozen mark, with indications, however, that the price will be boosted soon.

Ten and a quarter for hogs is the same song that was sung today by local packers and live stock dealers. There are no indications as to which way the price will go.

TWELFTH DISTRICT PRICES.

Grain, Hay and Feed.

Wheat—$1.43@1.45 bu.
Rye—95c bu.
Oats—No. 3 white oats, 50c bu.
Barley—65c bu.
Corn—$1.15 per 100 lbs.

RETAIL STREET MARKET.

Eggs—Strictly fresh (candled) 22@23c doz.
Butter—Country butter, 25c lb.
Poultry—Chickens, 15@22c lb.
Tomatoes—Case, $1.00@1.10.
Georgia Watermelons—25@35c.
Home-grown potatoes—$1.60 bu.

Wholesale Barr Street Market.

Eggs—25c doz.
Chickens—15@20c lb.
Lard—11c lb.
Butter—25c lb.
Hogs—$9.75@10.25.
Wool—37c lb.
Wheat—$1.40@1.45 bu.
Oats—45c bu.
Corn—85c bu.
Hay—$10@12 ton.

LIVE STOCK MARKET.

Eckart Packing Co.
(Corrected Daily by E. A. Walker.)

HOGS—
160 to 250 lbs $10.25
140 to 150 lbs 10.00
120 to 130 lbs ..... 9.00@9.25

GRAIN AND PROVISIONS.

C. Tresselt & Co.

Wheat—$1.43 bu.
Rye—95c bu.
Oats—47c bu.
Corn—85c bu.
Barley—65@70c bu.
Flour—Winter wheat straight (Hungarian), $7.40@8.00 per bbl.; winter wheat patent (Silver Dollar) $7.60@8.40 bbl.
Little Turtle Flour—$7.80@8.40.
Rye—Pure rye flour, $7.00@8.40.
Graham Flour—$6.40@7.00.
Pumpernickel Flour—$3.80@4.20 per cwt.
Bran—$24.00@26.00 per ton.
Shorts—$24.00@26.00 per ton.
Middlings—$26.00@28.00 per ton.
Chopfeed—$28.00@40.00 ton.
Cornmeal—Bolted, $2.00@2.30 per cwt; coarse, $1.90@2.10 per cwt.
Cracked Corn—$1.90@2.10 per cwt.
Screenings—$26.00@28.00 per ton.
Small Wheat—$2.00 per cwt.

MAYFLOWER MILLS

Wheat—$1.45 bu.
Oats—50c bu.
Oats—42c bu.
Rye—$1.05 bu.
Barley—70c bu.
Flour—Winter wheat (straight, $7.50@8.50 bbl; Newveno flour, $9.00@9.50 bbl; Silver Dust flour, $8.40@9.00 bbl; rye flour $6.00@6.50 bbl.
Chopfeed—$35.00@36.00 ton.
Middlings—$26 ton.
Bran—24.50 ton.

GLOBE MILLS QUOTATIONS.

(Corrected by Paul H. W. Trier.)

Wheat—$1.40 bu; oats, 47c bu; rye, 90@95c bu; barley, 70@75c bu; Jumbo poultry feed, $30.00@40.00 ton; salt per bbl., $1.35.

Selling prices: Straight winter wheat, $5.00; bleached straight winter wheat (Holiday), $6.00@6.60 per bbl; Gold Lace, $5.80@6.20 per bbl; Graham flour, $7.50; Pumpernickel flour, $6.60@7.00 bbl; bran, $32.00@35.00; ton; cornmeal (bolted) $2.00 2.20 cwt; cornmeal (coarse), $1.70@2.00 cwt.

Special Thursday, September 28 . . . 25c

New Tubs for Pickles or Kraut.
L. J. LIBBING & CO.
Used Stoves and Furniture.
205 E. Main St.

HIDES, WOOL, ROOTS, ETC.

(Weil Bros. & Co.)

Hides—Green, 16c per lb; cured, light and heavy, 20@21c per lb; green calfskin, 20c per lb; cured calfskin, 28@30c per lb.
Copper—17@19c lb.
Lead—3½c lb.
Zinc—7@8c lb.
Horsehides—$6 50@7.00.
Wild Ginseng Root—$7.25@7.50.
Cultivated Gingseng Root—$2.60@5.00.
Golden Seal Root (dry)—$4.50@5.00.
Wool—No. 1, unwashed. 36c lb.

MAIER HIDE AND FUR CO.

No. 1 cured hides—20@21c.
No. 1 green hides—16@17c per lb.
No. 1 calfskin, cured—28c per lb.
No. 1 calfskin, green—20c.
No. 1 horsehides—$6.50@7.00.
Pelts, according to quality, 50c to $2.00.
Wild Gingseng—$7.50@8.00 per lb.
Golden Seal Root—$4.50@5.00.
Wool—32c per lb.

FEED QUOTATIONS.

(Corrected by W. D. Henderson & Co.)

New Timothy—$11.00@12.00 ton.
Corn—85c bu.
Oats—New, 40@42c bu; old, 48@52c bu.
Barley—65@70c bu.

PRODUCE QUOTATIONS.

(Ackerman-Weiner Co.—Corrected by C. M. Weiner.)

Butter—Country roll, 25c.
Packing stock, per lb, 21c.
Fresh eggs, per doz, 26@27c.
Home-grown potatoes, per bu, $1.40@1.50.
New southern potatoes, $3.25@3.50.
Old hens per lb, 15c.
Broilers, one to tw lbs, 20c lb.
Old roosters per lb, 7c.
California lemons, pe rbox. $8.25.
Georgia watermelons, 25@35c.
Verdella lemons, $8.00 per box.

SEYER BROTHERS' QUOTATIONS.

(Corrected Daily by George Crouse. Subject to change without notice.)

Eggs—Strictly fresh (candled), 22c doz; candled, 23c doz; current receipts, 21c doz.
New potatoes per bu, $1.15.
Apples—Fancy No. 1, $3.00@3.50 bu; medium No. 2, $2.00 per bbl.
Onions—No. 1 yellow, $1.25@1.50; No. 2 yellow, $1.00@1.50.
Lemons—$7.75@8.50.

CITY SCALES.

Hay—Receipts, 17 loads; $10.50@12.00 ton.
Corn—Receipts, four loads; 87@90c bu.
Oats—Receipts, six loads; 48@50c bu.

CHICAGO GRAIN AND PROVISIONS.

Chicago, Sept. 22.—Wheat prices developed considerable strength today as a result of a scarcity of offerings and because of reports that rains in Argentina had not affected the drought, the lack of moisture being in the north, whereas the rains had fallen in the south and west. Opening prices, which ranged from ⅜c to 1⅛c higher, with December at $1.50½ to $1.51¼, and May at $1.51¾ to $1.52, were followed by substantial additional gains.

The close was unsettled, 2⅛c to 3¼c net higher, with December at $1.53⅝ to $1.53⅞, and May at $1.53⅝.

Corn hardened with wheat. After opening ¼c to ⅝c higher, the market continued to rise.

The close was nervous at flains of ⅝c to 1⅛c net.

In the oats pit the main influence was the strength of other cereals.

Provisions showed a little firmness in consequence of an advance in hog values.

Range of Prices for the Day.
Chicago, Sept. 22, 1916.

	Open.	High.	Low.	Close.
Wheat:				
Dec	1.50½	1.50¾	1.50½	1.53⅛
May	1.51¾	1.54¼	1.51⅝	1.53⅝
Corn:				
Dec	.73⅛	.73¾	.73⅛	.73½
May	.76¾	.77⅛	.76⅝	.77
Oats:				
Dec	.48¼	.48¾	.48⅛	.48¾
May	.51⅛	.51⅞	.51⅛	.51¾
Pork:				
Dec	....	23.90	23.80	23.87
Jan	23.65	23.72	23.62	23.62
Lard:				
Dec	14.02	14.05	14.00	14.02
Jan	13.60	13.65	13.57	13.60
Ribs:				
Jan	....	12.75	12.67	12.67

Chicago Cash Grain.

Chicago, Sept. 22—Wheat: No. 2 red, $1.55; No. 3 red, $1.52; No. 2 hard, $1.56½; No. 3 hard, nominal.

Corn—No. 2 yellow, 87½@88½c; No. 4 yellow, 82½@84¼c; No. 4 white, 82½c.

Oats—No. 3 white, 46¼@47c; standard, 47@47½c.

Rye—No. 2, $1.22½@1.23; barley, 75c@$1.16; timothy, $3.50@5.00; cuover, $11.00@14.00; pork, $28.05; lard, $14.75; ribs, nominal.

Toledo Seed Market.

Toledo, O., Sept. 22.—Wheat: Cash, $1.56¼; December, $1.60⅛; May, $1.63¼.

Cloverseed—Prime cash, $9.80; December and March, $9.70.

Alsike—Prime cash and October, $10.05; December, $10.10.

Timothy—Prime cash, $2.25; October, $2.30; December, $2.32½.

Toledo Closing Prices.

Toledo, O., Sept. 22.—Wheat: Cash and September, $1.56¼; December, $1.60⅛; May, $1.63¼.

Corn—Cash and September, 89c; December, 75½c; May, 79½c.

Oats—Cash and September, 48¾c; December, 51¼c; May, 54½c.

Rye—Cash, $1.22.

Help Wanted—Male

WANTED—Boys or girls over 16 years of age; experienced or not, to feed job presses. Fort Wayne Printing Co. 20-3t

WANTED—Man with team to sell spices, extracts, baking powder, medicines, stock and poultry powders, etc., in Allen county. Men also wanted for nearby territory. Box 3, care Sentinel. 22-3t

WANTED—Salesmen for wagon routes in and out of city; must come well recommended, and able to supply bond; married men preferred. Grand Union Tea Co., 115 W. Wayne street. 21-2t

WANTED—Men, lumber yard. Fort Wayne Builders' Supply Co., 840 Hayden street. 9-22-tf

WANTED—Boy about 16 years old. Apply Spiegel Bros., 707 Columbia avenue. 9-5-tf

WANTED—3 boys, with experience preferred, 16 years of age. Dreier Drug Co. 21-2t

WANTED—6 coal shovelers and drivers. Inquire City Trucking Co., 101-107 Clinton. 9-20-3t

WANTED—Several good, bright boys; must be 14 years. Rurode's. 22-3t

WANTED—Boys or girls over 16 years of age; experienced or not, to feed job presses. Fort Wayne Printing Co. 20-3t

LIVE STOCK MARKET.

East Buffalo Market.

East Buffalo, N. Y., Sept. 22—Hogs: Receipts, 5,500 head; shipments, 1,520 head; official shipments to New York yesterday were 880 head; hogs closing steady; medium and heavies, $11.25@11.40; Yorkers, $11.00@11.25; pigs, $9.50@9.75; roughs, $9.50@9.75; stags, $7.00@8.25.

Cattle—Receipts, 250 head; market was steady.

Sheep—Receipts, 4,800 head; market was steady; $8.25 down; top lambs, $11.25.

Chicago Market.

Chicago, Sept. 22.—Hogs: Receipts, 15,000 head; market was slow and 5c above yesterday's average; bulk, $10.25@11.05; light, $10.00@11.15; mixed, $9.90@11.25; heavy, $9.85@11.00; rough, $9.85@10.05; pigs, $6.75@9.75.

Cattle—Receipts, 3,000 head; market was weak; cattle, $6.70@11.30; western steers, $6.00@9.25; stockers and feeders, $4.60@7.65; cows and heifers, $3.50@9.25; calves, $8.50@13.00.

Sheep—Receipts, 10,000 head; market was weak; wethers, $6.85@8.50; lambs, $6.75@10.70.

Pittsburg Market.

Pittsburg, Sept. 22.—Hogs: Receipts, 3,000 head; market was lower; heavy, $11.20@11.25; heavy Yorkers, $11.00@11.15; light Yorkers, $9.75@10.25; pigs, $9.00@9.50.

Sheep and lambs—Receipts, 1,000 head; market was steady; top sheep, $8.25; top lambs, $11.25.

Calves—Receipts, 200 head; market was steady; top, $13.00.

Indianapolis Market.

Indianapolis, Sept. 22.—Receipts: Hogs, 2,000 head; cattle, 700; calves, 400; sheep, 300.

Cattle—Good to choice steers, $6.75@7.25; do. under 700 lbs., $6.50@7.00; common to fair steers, $5.75@6.75; medium to good, $5.00@6.00; do. feeding cows, $4.00@5.50; bulk of sales, $10.95@11.25.

Lambs—Good to best lambs, $9.75@10.25.

PRODUCE AND POULTRY.

Chicago Market.

Chicago, Sept. 22.—Butter: Creamery, firm.

Eggs—Market unchanged.

Potatoes—Market unsettled; receipts, 30 cars; Jerseys, $1.15@1.55; Ohios, $1.15@1.25.

Poultry—Alive, lower; fowls, 18½c; springs, 18½c.

New York Market.

New York, Sept. 22—Butter market was steady; receipts, 8,127 tubs.

Eggs—Market was steady; receipts, 9,376 cases; extra firsts, 35@37c; firsts, 32@34c.

Poultry—Dressed, steady; chickens, 20@30c; fowls, 17@23½c; turkeys, 25@35c; live poultry, firm; no prices settled.

THE DAY ON WALL STREET.

New York, Sept. 22.—The trend of prices was again unmistakably upward at the opening of today's market, with new records for United States Steel, the prominent Coppers and Central Leather at gains of fractions to two points. All these issues, with International Nickel, changed hands in individual lots of 1,000 to 4,000 shares. Marines, Maxwells, Studebaker, Motors, Crucible and Lackawanna. National Lead, Texas company and leading rails like Union Pacific and New York Central shared in the general advance with some realizing for profits before the end of the first half hour.

Trading during the first hour was again on the basis of a two million share session, with only slight abatement of activity as the noon hour approached. Steel at the new maximum of 111⅛, together with the metals and half a score of specialties, furnished an overwhelming percentage of the whole but rails later advanced, some rising to best prices of the year While Union Pacific at 148¾ was at its highest quotation since the beginning of the war. Sarcely any division of the stock list was unaffected by the movement, whose underlying factors were more impressive than any market of recent weeks. Bonds were firm.

Help Wanted—Female

WANTED—Girl for general housework, three in family. Phone 6977 green. Mrs. J. G. Rodman, 312 West Suttenfield. 22-2t

WANTED—Cook, no laundry work; good wages; small family. Phone 3128. 9-11-tf

WANTED—Good girl for general housework. Mrs. Pfeiffer, 434 W. Wayne. 9-19-tf

WANTED—At once, woman cook; $35 per month, board and room. B. H. Daniels, Montpelier, Ohio. 22-3t

WANTED—Three dishwashers. Wellington Cafe. 9-21-tf

WANTED—Girls. Dudlo Mfg. Co., Wall street. 6-8-tf

MISCELLANEOUS.

HAVE YOU A SMALL BUSINESS TO SELL?
I want to buy a small business; state full particulars in first letter. Address Box 4 care the Sentinel. 21-2t

H. GOLDSTINE—Umbrellas and parasols repaired and re-covered. Fancy parasols made to order. Work called for and delivered. Telephone 2436. 230 East Main street, Fort Wayne, Ind. 2-1-tf

WANTED—Watch, clock and jewelry repairing at reduced prices. Wayne Littlefield jewelry store, successor to Dallas F. Green, 208 West Berry street. 5-9-tf

WANTED — Two or three unfurnished rooms for housekeeping; must have all conveniences, including heat, lights and bath facilities. Address L. M., care Sentinel. 8-15-tf

WANTED — Second-hand pianos in exchange for Columbia Grafonolas. Jacobs Music House, 1021-1023 Calhoun street. 7-11-tf

WANTED—Partner with $1,000 in nice, clean local business that will net $10 to $12 daily. Address Lock Box 380, city. 9-21-22-25-26

WANTED—White washing makes sweet homes. Please address C. L. Lacklin, 211 East Leith. Drop me a card. 8-23-1m

WANTED—To rent boat house at Rome City. Address Box 1, Sentinel. 9-20-3t

MISCELLANEOUS.

FOR SALE—Floor cases, desks, safes, scales, trucks, coffee mills, etc. New goods. G. E. BURSLEY & CO. 19-mon-wed-fri-tf

STORAGE.

PETTIT'S STORAGE WAREHOUSE CO. Fireproof private rooms, equipment and service for storage unexcelled in any of the cities. 414 East Columbia street. 6-22-tf

INSURANCE.

AUTO, Fire and Liability Insurance. L. H. SHOREY, 628 Calhoun. Phone 376. 11-12-tf

RUBBER STAMPS.

SEALS, Stencils, Trade Checks. WAYNE STAMP CO., 111 East Columbia street. 9-29-1-yr

Rooms for Rent

FOR RENT—Four unfurnished rooms, 809 Bell avenue. Call phone 6212 black.

BABY BONDS TEACH BOY THRIFTY HABITS

A local business man, the father of a husky 16-year-old, whom he requires to spend the vacation months in working at the business which the parent expects to pass over to him in the future, states that he pays the son double the amount which he could be expected to receive from the same work outside of his father's establishment, but only on the condition that half of his salary be invested in Baby Bonds. In this manner the father expects to teach the son thrifty habits, which, he says, will be of greater use to him in after life than anything else he could learn.

Baby Bonds come in $10 denominations. Bear 6 per cent. interest and are secured by first mortgages on local real estate. There are also a number of larger bonds in $500 denominations, which bear the same rate of interest and are secured in the same manner. For further details regarding either, see the Wildwood Sales company, Shoaff building.—Advertisement.

THINK BANDITS SURROUNDED.

Miami, Fla., Sept. 22.—At least two of the four bandits who robbed the state bank at Homestead, Fla., of $6,000, are believed to be surrounded on Key Lorgo, an island south of here, covered thickly with sub-tropical underbrush.

Only two of the bandits have been seen since Saturday, when three possemen were killed and another wounded in a running fight. It was believed last night all four had fled into the everglades.

REAL ESTATE

FOR RENT.

FOR RENT—HOMES.

FOR RENT—Modern six-room house; soft water; bath; sleeping porch. 909 Parkview avenue. 9-20-tf

FOR RENT—House of seven rooms, strictly modern; centrally located. Inquire 625 East Berry. 9-11-tf

FOR RENT—8-room house; semi-modern; 1305 E. Wayne. Phone 1643 Red. 21-2t

FLATS.

FOR RENT—Modern six-room flat, 952 Eric street. Inquire 736 W. Berry. 9-19-tf

STORE AND OFFICE ROOMS.

FOR RENT—Office rooms near business part of city, suitable for doctor; light, water and heat furnished. 2522 South Webster, modern. 206 East DeWald; modern.
SCHRADER & WILSON, Main and Court, first floor. 8-28-tf

FOR SALE.

FOR SALE—HOMES.

FOR SALE—Up-to-date house; No. 2726 Holton Ave, 200 ft. from Pontiac street, south; 3 big sleeping rooms, bath complete, hall and large attic upstairs; hall, parlor, library, dining and big kitchen with ice box in pantry, toilet and wash rooms attached to kitchen; fine grapes and roses in back yard. Call or phone 6776 Red, at house, or call at W. E. Doud, Shoaff Bldg. 9-20-6t

FOR SALE—Seven rooms, bath and large garage, all new, modern improvements, inside and outside; no better location on south side; No. 2703 South Wayne avenue, second door south of Swayne avenue; lot 50 by 150 feet. Inquire at Nuttman & Co.'s bank, 125 East Main street. O. S. Hanna. 10-11-tf

FOR SALE—Six-room colonial house on Kinnaird avenue, hardwood floors and finish, fireplace, tile bath, French doors; beautifully papered; worth $7,000; will sell for $5,400. Address owner, box 8, Sentinel. 8-9-tf

FOR SALE—In west end, fine location, full corner lot with house in front, double house in rear; street and alley paved; a good investment at a bargain if taken at once. Corner, care Sentinel. 9-16-tf

FOR SALE—West DeWald, near St. Patrick's, five-room, modern home, hot water heat, soft water bath, garage, sacrifice at $2,900. Call Frank Smitley, 409 Shoaff Bldg. Tel. 2105. 6-9-tf

FOR SALE—Crescent avenue, seven-room modern house, soft water plumbing, hardwood floors, slate roof; wonderful bargain at $3,750.
W. E. DOUD, Phone 253. 8-9-tf

FOR SALE—Six-room modern house in southwest part of city; oak floors beautifully finished; $3,700.
W. E. DOUD, Phone 253. 8-9-tf

FOR SALE—Six-room modern home, south side; can give immediate possession; payments. Rastetter, 131 East Berry. Phone 366. 22-3t

FOR SALE—Six-room modern house on Fairfield avenue, near Wildwood; finished in oak; garage. Price, $6,700.
W. E. DOUD, Phone 253. 8-9-tf

FOR SALE—Six-room house near Knitting mills; lights, bath, furnace and sleeping porch, $3,150.
W. E. DOUD, Phone 253. 8-9-tf

FOR SALE—Five-room house on South Barr street, excellent condition; $2,000, $400 cash.
W. E. DOUD, Phone 253. 8-9-tf

FOR SALE—Business site on West Jefferson street, between Calhoun and Harrison, 23 foot frontage, 150 feet deep. Phone. 253 for price. 8-9-tf

FOR SALE—Five-room cottage, paved street, near Electric works, $1,700; easy terms. Owner, care Sentinel. 9-7-1m

FOR SALE OR RENT—New strictly modern 5-room bungalow. 6605 Green.

LOTS.

FOR SALE—Four nice big lots with fruit trees, on south side of Eckert street, between Reed and Winter streets, three blocks south of car line; price $300 each. Just the thing for Bowser's or Western Gas or Pennsylvania shops employes; other lots in neighborhood selling as high as $800. For particulars call at 3001 Alexander avenue or phone 7723. 22-2t

A GOOD BUY—At a bargain; business lot 81 feet front by 76 feet deep on South Wayne avenue; joins Wildwood drug store. Dandy place for garage; best neighborhood. Call 1609 South Harrison. Phone 6602 20-e-o-d-3t

FOR SALE—Choice lot, Nuttman avenue, every improvement except pavement; $750. Walton H. Ingham, owner, 917 Shoaff Bldg. Phone 3381. 22-2t

FOR SALE—Several fine lots on Packard avenue and Rudisill boulevard; may trade for improved property. Rastetter, 131 East Berry. Phone 366. 22-3t

FOR SALE—Fine Clear Lake front lots, $100, $10 down, $5 per month. Phone 3566 blue. 22-3t

LOST AND FOUND.

LOST—Ostrich boa; reward. Return 421 Bass. 9-20-1t

REAL ESTATE. | REAL ESTATE.

THE STRAUS BROTHERS CO.,

CAPITAL AND SURPLUS OVER $2,750,000

If you want to buy don't fail to see us, as we are able to offer you a very complete list of properties at bargain prices in all parts of the city.

If you want to sell, we are in the market for properties, acreage and investments, for cash. Ask for Mr. Carlson.

817 CALHOUN STREET. PHONE 1838

REMEMBER THAT WE HAVE A BARGAIN AT 2520 S. WAYNE AVE., NEAR MEYER AVE. Ask the party living at this home to show it. 8-room modern home on Montgomery St.; will take lot for equity. Also have bargain on E. Creighton and one on Antoinette. Buy a suburban tract wooded, in Hollywood Acres. Buy a lot in Fairfield View Place. We will build to suit you in this beautiful location. Corner storeroom and residence in east end, $2,800. SEE MONROE W. FITCH & SONS, The Earth and Insurance Men. Opp P. O. 5% Money. Surety Bonds.

A Rented House Is Never a Home

QUIT PAYING RENT

Put the rent money in your own pocket. Pay for a house of your own with it. Let us help you plan and build a house that will be a real home.

City & Suburban Bldg. Co. Second Floor. Shoaff Bldg.

FOR SALE.

FOR SALE—FARM LANDS.

FOR SALE—Small Missouri farm, $10 cash and $5 monthly; no interest or taxes; highly productive land; close to three big markets; write for photographs and full information. Munger, A-151 New York Life Bldg., Kansas City, Mo. 9-16-tf

FOR SALE—Farm, 80 acres three miles north and half mile west of Bluffton; farm well improved, buildings all new. Inquire or write to owner, Mrs. Cook, 429 West Market street, Bluffton, Ind. 22-3t

FOR SALE—Four acres planted with fruit, adjoining New Haven road on Green street; reasonable. Address Edw. Hollman, New Haven, Ind. 9-12-tf

Automobiles and Sundries

ALL REPAIR PARTS for Fords—Hand horns, $2 to $3; spot lights, $2, $3, $4; radiator shells, $11 to $13.50; hood only, $6.50; guaranteed casings, 30x3, $7.75; 30x3½, $10.10; 32x3½, $11.60; 32x4, $16.55; 34x4, $16.95; shock absorbers, $5 to $12.50 for Hassler; windshields, fenders, tops, carbide, Prest-o tanks, $1.50, $1.65. Brosius, 329 East Main. 3-21-tf

FOR SALE OR TRADE—Paige touring car, fine condition; electric lights and starter; will consider trade for smaller car or building lot; will consider late Ford; no use for big car in my business; some bargain. Phone 6544 green. 9-22-tf

FOR SALE—One Overland Six; one Willys-Knight; one Saxon Six; one Ford, equipped with electric self-starter. Becker Motor Co., 115-117 W. Washington Blvd., Ft. Wayne, Ind. 20-3t

FOR SALE—Overland 1916 touring car, model 80; self starter, electric lights, in first-class condition. Phone 1299 or address J. F. Conway, 314 Shoaff Bldg. 9-19-eod-tf

FOR SALE—1913 Paige touring car; excellent shape, driven less than 8,000 miles; a bargain; see it. Chalmers Sales Co., 122 West Washington. 8-28-mon-wed-fri-tf

FOR SALE—Reo touring car, splendid condition, new tires; will consider south side lot in trade. Address box 14, care Sentinel. 8-23-1m

FOR SALE—Touring car, $200 if sold today; good condition. 616 Poplar street.

WILL TRADE dandy six cylinder car on property South Side. Tel. 6741. 3t

PIANOS AND PLAYER-PIANOS.

FOR SALE—Several pianos and players taken back; cheap; sell for balance due. Jacobs Music House. 3-16-tf

FOR SALE—Slightly used pianos taken in exchange on players; very cheap. Jacobs Music House. 3-16-tf

BICYCLES.

FOR SALE—Bicycles, wholesale and retail; 200 bicycles, $5 and up; to reduce our stock we will sell everything at practically cost, including $3,000 worth of tires. Repairing done at reduced prices. BGaby buggies re-tired while you wait. E. J. Wilkinson, 617 Clinton. Phone 2450. 4-29-tf

STOVES AND RANGES.

FOR SALE—We have a large selection of used baseburners, soft coal and wood and other stoves; best go first, so call quickly. L. J. Libbing & Co., 205 E. Main. 9-20-tf

FOR SALE—Base burner, good as new, 1306 Ewing. 22-2t

MISCELLANEOUS.

FOR SALE—Good clover honey, 16 2-3c per pound. 3404 Beaver avenue. Phone 6521 Blue. 3t

FOR SALE—Fine, old concert violin for sale, or will trade for good lot. Box 25, Sentinel. 9-21-3t

Luxemburg has an area of 1,000 square miles.

Man Alive!

You can't afford to pay rent when you can buy this new modern home, bath, furnace, pullman kitchen, six rooms, near Wabash shops and Electric works for

$2,900

Small Payments

Phone 910.

THE FEDERAL CO.
127 E. BERRY.

Harrison St. Bargain

FOR SALE—Five-room house with bath, lights, gas and both waters, on the west side of Harrison street, north of Wildwood avenue. Price only $2,800.00.

J. S. PEDDICORD
Phone 357. 920 Shoaff Bldg.

B. F. ROUSSEAU.

Suburban properties my special business. I have them close by in five, ten, fifteen, twenty and forty acre tracts. Some to exchange for city property.

Room 526 Shoaff Bldg.
Office 'phone 3083. Residence 7286

H. C. HITZEMANN

SEWING MACHINE CO.

Dealers in New Home and White Sewing Machines, Monarch Needles, repairs for any machine. Bicycles and sundries. Sewing machine repairing a specialty. New location, 238 West Main street. Phones 2480-6880. Machines rented.

MARTIN'S PLUMBING SHOP

X PLUMBERS —and— HEATERS X
Hanna & Buchanan

Special Saturday, Sept. 23 ..... 65c

L. J. LIBBING & CO.
The Tool House 205 E. Main.

SAFETY FIRST

Fort Wayne & Northern Indiana Traction Co.

"WABASH VALLEY LINES"
Effective August 27, 1916.

WEST-BOUND TRAINS LEAVE—

6:00 A.M	1:20 P.M*
7:20 A.M*	2:30 P.M
8:00 A.M	4:00 P.M
9:20 A.M*	5:25 P.M*
11:15 A.M*	6:00 P.M
12:00 Noon	8:30 P.Me
	11:05 P.Mz

SOUTH-BOUND TRAINS LEAVE—

6:00 A.M*c	1:00 P.M
7:00 A.Mb	2:00 P.M*
8:00 A.M*c	3:00 P.M
9:00 A.M	4:00 P.M*
10:00 A.M*	5:00 P.M
11:00 A.M	6:00 P.M*
	8:00 P.M*
	10:00 P.M*
	11:00 P.M

Trains leaving here at 7:20 A. M., 9:20 A. M., 11:15 A. M., 1:20 P. M., 5:25 P. M. make connections at Peru for Indianapolis.

*—Limited trains.
e—To Boyd park only.
z—To Huntington only.
c—Local stops between Fort Wayne and Bluffton on Sundays only.
b—Daily except Sunday.

J. BEBER, Agent.

Sentinel Want Ads. Pay.

Heiny's Meat Market

1418 CALHOUN STREET

Large Supply of Extra Fine Fresh Meals

Saturday Is Our 22c Big Special Day

Short Cut Steaks, lb.	22c	Pork Chops, lb.	22c
Sirloin Steaks, lb.	22c	Armour's Hams, lb.	22c
Round Steaks, lb.	22c	Cottage Hams, lb.	22c
Veal Chops, lb.	22c	Veal Roasts, lb.	22c
Lamb Chops, lb.	22c	Armour's Bacon, lb.	22c
Porter House Steaks, lb.	22c	Roasting Pork, lb.	22c
Legs of Lamb, lb.	22c	Prime Rib Roasts, lb.	22c

Jefferson Market House

120 W. Jefferson St.

Phones 2452 and 2482 Prompt Delivery

Fort Wayne's most modern, sanitary grocery. Come in and get our prices. You will find them the lowest at all times consistent with the quality offered.

SUGAR, 10 lb. 70c

Sweet Potatoes Pk. 30c

Rose Bud Butterine lb. 22c

CHEESE; Finest Cream Cheese in Town, lb. 21c

Potatoes, fine stock, peck	43c	Apples (eating or cooking) peck	40c
Peaches, fancy basket Elbertas	20c	Flour, Little Crow or Little Turtle	95c

QUALITY NEW PACKED CANNED GOODS 3 for 25c

VON JAGOW TO CONFER WITH PARTY LEADERS

Berlin, Sept. 22.—The reichstag, which is to be reopened Thursday, September 28, will be preceded in the course of the next few days by confidential conferences between Gottlieb von Jagow, the minister of foreign affairs, and the various party leaders.

Dr. von Bethmann-Hollweg, the imperial chancellor, is expected to address the reichstag on the first day of the session. Afterwards Dr. Karl Hellfferich, the secretary of the interior, will speak on the economic situation in Germany. The bundesrath yesterday extended by one year the term of the reichstag which should have concluded its session in January, 1917. The legislative period of the diet of Alsace-Lorraine was similarly extended.

SPECIAL.

We will sell twelve dozen $1.00 Rickasha crepe four-in-hands (the very latest thing) at 69c.

PATTERSON-FLETCHER CO.

STEAMERS COLLIDE IN FOG.

Newport News, Va., Sept. 22—The British steamer Brabandier and the Norwegian steamer L. O. Stensland, both bound for this port, collided in a heavy fog early today off the Virginia capes. Both ships were able to proceed, although badly smashed. There was no loss of life.

Today we place on sale 300 dozen men's and young men's street and dress gloves. It's a remarkable showing. Prices $1 to $5.

PATTERSON-FLETCHER CO.

HAS PECULIAR ACCIDENT.

Moore Hill, Ind., Sept. 22.—Alden Hadley, a farmer living near Monrovia, met with a peculiar accident while eating grapes. The step ladder on which he was standing slipped and he fell throwing out his arms as he did so. His wrist of the left hand caught on a nail protruding from the arbor and he hung there until he lifted himself free with his right arm.

SQUAD BACK IN PITTSBURG.

Pittsbrug, Pa., Sept. 22.—The foot ball squad of the University of Pittsburg which has been undergoing preliminary training under Coach Glenn S. Warner at Windbar, Pa., returned to Pittsburg today. Practice will be resumed at Tree stadium.

HEAVY DEALING CONTINUES.

New York, Sept. 22.—United States steel was again the spectacular feature of today's trading in which transactions attained the huge total of 1,525,000 shares. This makes the fourteenth consecutive regular session in which dealings have extended to or well over seven figures. Steel rose to 114⅝ just before the close, making an extreme gain of 4¼ on the day and passing its previous price by that much. The turnover in steel alone approximated 250,000 shares. Prices never before equalled were registered by the better known operators. The market closed in a fever of activity, rails alone showing decided recessions from their best quotations.

ALL BAKERS WILL FOLLOW.

Advance in Chicago Bread Price to Be Made Universal.

Chicago, Ill., Sept. 22.—Announcement was made by B. H. Dalheimer, president of the Chicago Association of Master Bakers, that all of the bakers in the city probably will follow the lead of one of the largest companies, which yesterday advanced its prices of bread from five to six cents a loaf.

LAYMEN'S DAY AT CONFERENCE.

Franklin, Ind., Sept. 22.—Fred S. Hoke, of Indianapolis, was appointed as the Indiana conference member of the national organization of Methodist laymen at today's session of the Indiana Methodist Episcopal conference here. Layman's day was observed and brought out the largest attendance so far this week.

THE DEATHS.

DUNN.

Elizabeth Dunn, aged 75 years, wife of Charles Dunn, of Fort Wayne, died Thursday at Richmond. The husband, one son, William, and a brother, J. B Miller, of Kendallville, survive her.

Funeral services Saturday morning at 10 o'clock at the Klaehn & Melching parlors; interment at Lindenwood.

FUNERAL NOTICES.

Murdoch.—Funeral services for Mrs. Georgia Murdoch will be held Saturday afternoon at the M. P. church at Kendallville; interment at Lake View. Omit flowers.

Smith.—Funeral services for Leroy Smith will be held Saturday afternoon at 12:15 o'clock at the residence, 754 Superior street, and at 2 o'clock at the Brethren church at Ossian. Auto funeral. Ladies of Wayne circle No. 45, G. A. R., will hold flag services at the residence Friday evening at 8 o'clock.

We will receive two shipments of 50c and $1.00 Neckwear every week from now until Christmas.

PATTERSON-FLETCHER CO.

INJURIES MAY PROVE FATAL.

Babe Falls Into Kettle of Scalding Water at Petersburg.

Petersburg, Ind., Sept. 22.—Falling into a large kettle of boiling water today, William, aged 3, son of Alvin Jones, of this place, was scalded so badly that he may not live. His mother rescued him immediately after his fall, but his burns were deep and general over the body.

Holland has begun operating an new line of steamships that will ply between Amsterdam and the west coast of South America.

TOP COAT DAY TOMORROW.

Tomorrow we will have on display 2,000 light-weight Fall Top Coats to sell at $10 to $35. All wool Top Coats at $10. Silk-lined light grey oxford and black Top Coats at $15. Pinchback Coats at prices up to $35. A wonderful showing.

PATTERSON-FLETCHER CO.

ADDITIONAL MARKETS

NEW YORK STOCK LIST—LAST SALE

New York, Sept. 22, 1916.

Allis-Chalmers.	26¼	Inter Harv ..	J.117
Am Beet Sugar	95¾	Inter Merc Mar	
Am Can	63⅞	pfd cfts.....	120½
Am Car & Fdy	67⅝	Lackawan Steel	84¼
Am Locomotive	80	Lehigh Valley..	81
Am Smt & Ref	110¾	Louis & Nash..	132
Am Sugar Ref.	112	Max Motor Co..	92⅛
Am Tel & Tel .	133¼	Mex Petroleum.	112¾
Anacon Copper	96⅞	Miami Copper.	39¼
Atchison	105½	M, K & T pfd.	10
Baldwin Loco..	88⅞	Missouri Pacific	4⅝
Balt & Ohio..	88¾	National Lead.	72½
Bethl Steel ...	560	N Y Central...	108¼
Brook Rap Tr.	85	N Y, N H & H	60¼
Butte and Supr	64¾	Nor & Western	131
Cal Petroleum.	23	Northern Pac .	112½
Can Pacific ...	178½	Pennsylvania ..	57½
Central Leather	69¼	Ray Con Copper	24⅛
Chesap & Ohio	65¼	Reading	112
C, M & St P..	96¼	Rep Iron & Stl.	68¼
C, R I & P Ry	18⅛	Southern Pac...	100⅞
Chino Copper..	55¾	Southern Ry...	24¾
Col Fuel & Iron	55¼	Studebaker Co..	131½
Corn Products	16⅛	Texas Co.....	222½
Crucible Steel.	93¾	Tenn Copper...	24
Dn & Rio Gd pf	34	Union Pac	147½
Erie	39¼	U S Rubber..	59
Gen Electric...	174	U S Steel.....	113⅜
Goodrich Co...	72½	U S Steel pfd..	121¾
Gt Nor Ore Cts	43½	Utah Copper...	92¾
Gt Nor pfd....	118⅜	Wabash pfd B.	28¼
Illinois Central	103	Western Union.	101¾
Inter Con Corp	17	Westing Elect.	64⅝

Come to us tomorrow for your sweater. Prices $1 to $7.

PATTERSON-FLETCHER CO.

GAS CASE IS DISMISSED.

Rate Complaint of Northern Indiana Cities Has Been Adjusted.

Indianapolis, Ind., Sept. 22.—The public service commission today entered a formal order dismissing the case that had been filed against the Northern Indiana Gas and Electric company asking for reduced gas rates at South Bend, Mishawaka and other northern Indiana towns. The case recently was compromised by the city officials and the officials of the gas company and the commission approved the compromised rates.

Another large shipment of beautiful Neckwear for tomorrow's trade.

PATTERSON-FLETCHER CO.

WHITE FRUIT HOUSE

Prompt Motor Delivery

Sugar 5 lb. 36c; 10 lb. 72c; 25 lb. 1.80 — Sugar Sold at These Prices With Order Only. Insist on Pure Granulated Cane Sugar. The Other Kind is Not Sold at This Store.

COFFEE

We buy our Coffee direct from importers

A Good Rio, lb 15c
Best Rio, lb 19c
Selected Santos, lb 21c
Our Fancy Blend, lb 25c
Arbuckle's Roasted, lb 22c

SPECIALS

Fancy Comb Honey, cake... 18c
Wisconsin Brick Cheese, lb 25c
Sun Maid Raisins, pkg.... 12½c
Lenox Laundry Soap, 10 bars 32c
Baltimore Oysters, can..... 25c
Fresh Buckwheat and Pancake Flour, package 10c

CANNED GOODS

Quality Corn, Peas, Tomatoes, Hominy, and Sauer Kraut, ... 3 Cans for 25c
Alaska Pink Salmon..... 12c
Best Table Syrup, Gal. Can.. 40c

FRESH AND SMOKED MEATS

U. S. Gov't. Inspected Products. You will save by trading here.

FLOUR.

White's Lily Quality Flour—20 Stamps free with each sack, ... $1.10
Pillsbury's Best $1.15

S. & H. STAMPS. TELEPHONE 442.

213-215-217 EAST BERRY ST.

HEINY'S GROCERY

482, 461 and 462. Bell Phone 603. 1418 Calhoun Street.—Homes Phones 1241 Wells Street. Home Phones 1420 and 1421.

Michigan Peaches, Freestone, bu. $1.35	Sweet Potatoes, peck 30c; bushel, sale $1,15	Michigan White Sand Grown Potatoes, bushel $1.50

We cut prices to benefit our customers who come to us for their big pay-day orders. Ten or more items must be ordered for delivery of our Potato bargains.

Beauty Milk, 5c cans 6 for 25c, 1 dozen 49c	Armour's Laundry Soap, 10 bars for 25c	Gloss Starch, 3-lb. box 13c	Crepe Toilet Paper, 5c rolls 10 for... 29c

Celery, Mangoes, Head Lettuce, Carrots, Turnips, Cabbage, Radishes, Onions, Egg Plant, Red Beets, and Tomatoes.

Bulk Peanut Butter, 10c lb.
Apple Butter, quart jars, 25c.
Queen Olives, quart jars, 25c.
Bulk Olives, 15c per pint.
Comb Honey, pound combs, sale, 19c or 2 for 35c.
Good Luck Margarine, 2-lb. carton 48c.
Maple Syrup, regular 50c size quart cans, 39c.
Apple Jelly, ½ gallon pail, 25c.
Dry Lima Beans, 10c lb.
Fancy Rice, new stock in cartons, 3 lbs. for 25c.

Stewing Hens and Spring Chickens.
Corn Flakes, 5 packages 25c.
Fresh ground Corn Meal, 10c sack.
New Raisins, Currants, Dates, Figs, Citron, Prunes, Apricots, Peaches and bulk Cocoanut.
Valencia Almonds, pound 39c.
Tea Siftings, pound package, 17c.
Uncolored Japan Tea in packages of one pound, 50c.
Bulk Gunpowder Tea, 35c lb.
Morning Glory Coffee, 17c lb., or 3 lbs. for 50c.
Sherman's Vintage Coffee, 30c.

St. Lawrence brand sweet and tender Peas, 15c grade, 2 cans 25c, 1 doz. $1.39.
Vanilla Extract, large size 25c regular, sale 19c.
Corn Starch, pound box 5c.
Bulk Cocoa, 25c lb.
Bulk Macaroni, short cut, new, 10c lb., 3 lbs. 25c.
Good Brooms, 40c, 45c and 50c.
Guaranteed Flour, small sack, $1.00, large, $1.95.

ISSUES APPEAL TO PEOPLE OF EPIRUS

Deputy Asks Them to Join the National Defense Movement.

Athens (Via Paris), Sept. 22.—(5:25 a. m.)—Constantino Melas, deputy for Janina, has published an appeal to the inhabitants of Epirus asking them to join in the national defense movement started at Saloniki.

The committee of national defense was organized at Saloniki by Greek military officers and prominent civilians in the last days of August. The committee established what it termed the "Provisional Government of Macedonia," and addressed an appeal to the Greek people and army urging them to drive the Bulgarians from Greek soil. On September 3 a Saloniki dispatch stated that the Eleventh army division, the police and the liberal or Venizelist party in Macedonia had joined the revolutionary movement and that a general mobilization had been decreed in the province. No definite news as to what has happened since then has been permitted to pass the censor.

MONTGOMERY CASH GROCERY CO.

DRESSED POULTRY	Springers, per lb.....	28c
	Fall Hens, per lb.	22c
Clover Comb Honey, per lb.....		18c
Cranberries, Jersey, 2 lbs.		25c
Cabbage, Home Grown, per lb.		4c
POTATOES	Per bushel	$1.65
	Half bushel	85c
	Per peck	45c
Sweet Potatoes, per peck		27c
Onions, large, yellow, per peck.....		35c
Apples, Maiden Blush, per peck		35c
Grapes, 5-lb. basket		20c
FLOUR	Our Special, per sack.....	95c
	Red Turkey, per sack....	$1.00
	Hungarian, per sack.....	$1.00
Eggs, farmer lots, per doz.		33c
Butter, pound print creamery		36c
Lard, strictly pure, per lb.....		18c
Tin cans, per doz.		30c
Whole Mixed Spices, per lb.		20c
Jelly Glasses, per doz.		20c

PHONES HOME 1800—1801 1820 BELL 462 BROWN

CENTRAL GROCERY 119 W. WAYNE STREET. FT. WAYNE INDIANA

I. FREIBURGER—CO.

Prompt Delivery to All Parts of the City. Largest Display Fruits and Vegetables in City.

Plenty Chickens We dress all our own Poultry fresh daily. Place your order. We assure choice selection.

Best Print Creamery Butter Only one grade, the best — None better — Received daily. **34c lb.**

Last Call Peaches

We have received our last big shipment—Extra fine condition. Good keeping—not over-ripe. Special Price for Saturday

Fancy Yellow Freestone $1.35 Bu.

Special A Snap on Glass Top Jars: no metal can touch the fruit; reg. price 75c-85c; **Pints, 58c; Quarts, 63c** **Doz.**

Mason Jars, pints, 50c; quarts, 55c; ½ gal., 70c doz.

Extra Heavy Double Thick Jar Rubbers, 3 doz. 25c

SALE—Standard Tin Cans, new, bright ..... 33c doz.

5c Sealing Wax, 3 sticks 10c; Cider Vinegar, 25c gal.

Our Special Flour Guaranteed to please, for Bread or Pastry—try it. **95c-1.85 sk.**

Our Own Roost Coffee A winner; regular 20c value; always fresh **15c lb.**

Baked Beans Get our prices on Canned Goods; we guarantee every can **3 cans 25c**

Gloss Soap in New Size Cake Large Size Bar **7 for 25c**

Highest Quality Potatoes, $1.65 Bu. New Navy Beans, 12½c lb.

Squirrel Food

ISN'T IT SO?

By Ahern

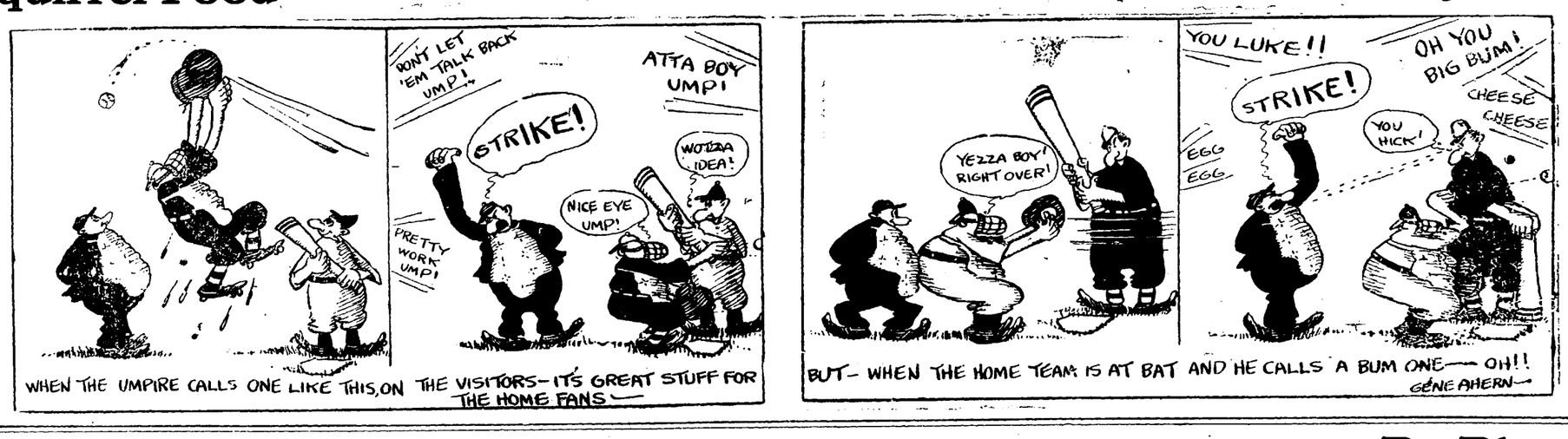

Freckles and His Friends

FRECKLES ISN'T SELFISH; IT'S JUST HIS WAY.

By Blosser

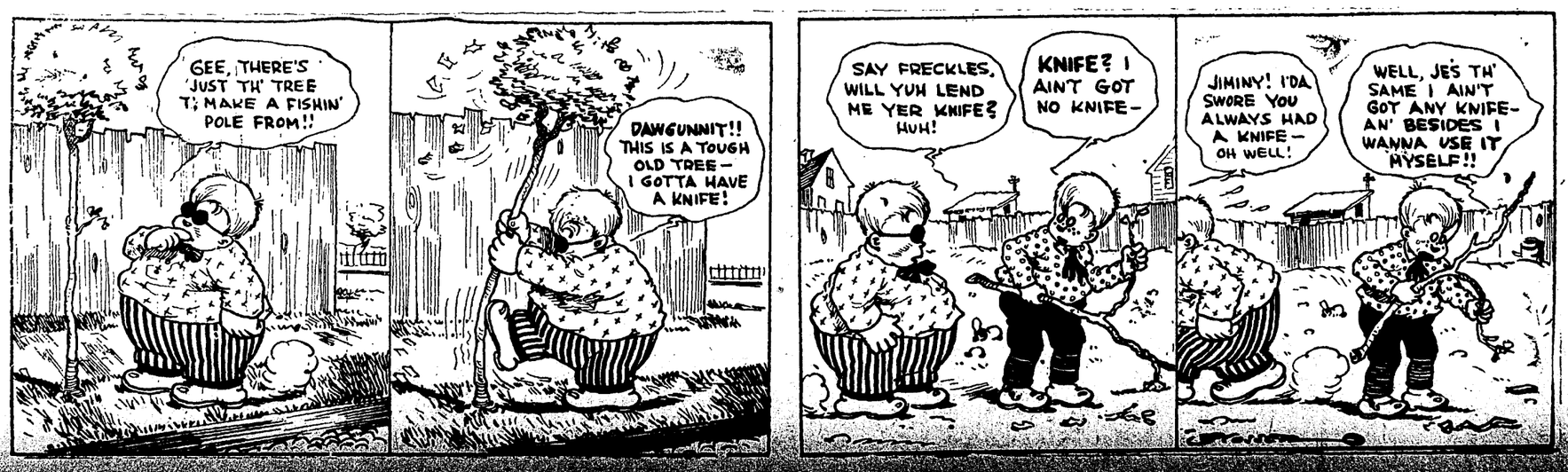

WOLF & DESSAUER

NORTHERN INDIANA'S GREATEST DEPARTMENT STORE

Nos. 119-121-123-125-127 W. BERRY ST.

New Wall Papers for Fall Now Being Shown on Third Floor.

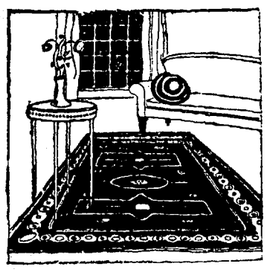

Saturday Is the Last Day of the Special Rug Sale!

This special Rug Sale is the greatest event of its kind we've ever held, and is made possible only by unusual trade conditions, and immense purchases arranged for months ago.

Today you can buy handsome Rugs of high grade weaves and in any size, at less than ordinary prices, instead of the much talked of advanced prices.

Blankets--Wonderful In Quality--Special In Price

A GROUP OF EXCEPTIONAL VALUES FROM THE FINEST STOCK IN TOWN FOR SATURDAY ONLY.

Cotton Blankets of extra size, in grey, tan and white, with fancy borders; regular $2.00 values; special, per pair **$1.78**

Wool Nap Blankets, large size, in tan and grey; regular $2.25 values; special, per pair **$2.00**

All Wool Blankets in plaids of every color combination; regular $10.50 values; special, per pair **$7.25**

Comforts, attractive silkoline covers; filled with pure white cotton; regular $3.98 values; special, each **$3.48**

—Third Floor.

Announcement

Mr. D. J. Fitzgerald, featuring the wonderful Free Sewing Machine, will be in our store today and Saturday. We cordially invite you to visit the sewing machine department and let Mr. Fitzgerald explain the merits of this up-to-date Machine. —Basement.

New Autumn Millinery Charming Styles at $5, $7.50, $10

Women are invited to see a really remarkable collection of hats tomorrow. Each one shows that it has been inspired by the most attractive of the newest models.

Each hat is a triumph of simplicity. There is no elaboration of trimming to be described. It is all in the line. Smart is an over-worked word—but we believe you will find that these inexpensive hats are really smart.

Wonderfully good looking small and medium sized hats in exquisitely soft panne velvet or Lyons velvet:

Shape sailors—not too large. Flat sailors and mushroom sailors. Hats that turn up from the face. Draped turbans.

Newness everywhere—the kind of newsness that is individual. Especially chic are these hats at **$5.00, $7.50 and $10.00.**

Women Will Want Underwear a Trifle Heavier

Cotton union suits made in a number of different styles, all beautifully finished, trimmed with a shell edge which adds much to the finish of the garment.

High neck, long sleeves.
Dutch neck, elbow sleeves.
High neck, elbow sleeves.

Low neck and no sleeves, all in the ankle length; and low neck and no sleeves in both ankle and knee length.

Women's Hose

An excellent quality of silk lisle hose in black only; regular 25c values; Special Saturday **19c**

WOLF & DESSAUER

NORTHERN INDIANA'S GREATEST DEPARTMENT STORE

Nos. 119-121-123-125-127 W. BERRY ST.

Luxurious "Comfy" Coats at Reasonable Prices

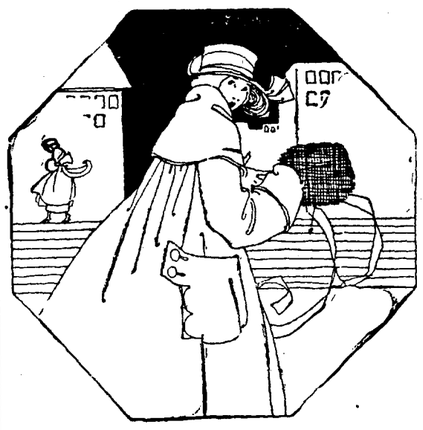

A wonderful collection of the smartest Coats we've ever shown. Vel-Fur, Bolivia, Baffin Seal, Duvetyn, Worumbo Velours, Worumbo Chinchilla, Silk Velours. Many of them trimmed with fur edges and big fur collars—lined in regal linings—

$39.50, $50.00, $65.00 and up

Wonderful Coats at Moderate Prices

Big collars, novelty cuffs and pockets, loose coverall models, to wrap up in warm as toast. Wool Velours, Llama Cloth, Plush, Plaid Back Coverts, Heavy Meltons, Mixtures, Broadcloths, Scotch Tweeds, etc.

$12.50, $15, $17.50, $19.50, $22.50, $25 up

Positively Unrivaled Values In Women's and Misses' Suits at $25.00

In these moderate priced Suits will be found the good materials, individuality of style and perfect tailoring that one would look for in higher priced models.

Silk Petticoats

$3.95, $5.00, $5.95

Beautiful Taffeta Silk Petticoats in plain and changeable colors in a score of classy models.

Petticoats Are a Necessity This Season

Wide skirts require a foundation — a fluffy ruffly petticoat is the requisite.

We Specialize On $25 Suits

Two big racks of Suits at this price. Wool Velours, Poplins, Gabardines, Check Velours, Serges, Novelties.

Colors: Staple navy and black as well as Burgundy green, brown, taupe, etc.

Trimmings of velvet, self belts, and fur edgings in many new ideas—with silk lined coats, new flare model skirts.

Rengo-Belt Reducing Corsets Have No Appearance of Heaviness In the Full Figure

These same lines—the same mould—the same smooth fitting over abdomen and hips—the same waist line—exactly the same model of **proportion** as in the regular average figure—is the result obtained when medium heavy and full figures wear Rengo belt Reducing Corsets. And the garments will remain just as you buy them—they have the strength and scientific tailoring to mould your figure and not be moulded out of shape by wearing strain.

The principal reason for this great supporting strength is in the Rengo Belt tailoring-in feature, now made famous by eight years of success. If this principle were not scientifically correct for stout and medium figures, Rengo Belt corsets would cease to exist, for it is the foundation of every garment of every model. Please note that the Rengo Belt adds no material weight or bulk, but multiplies the strength many times.

Boned throughout with **double** watch-spring steels—**guaranteed** not to rust. There are models with and without "Steelastic" webbing.

Priced at $2.00 and $3.50

Saturday is Towel Day!

And for that one day only these splendid offerings in desirable qualities are presented:

10c Huck Towels, 14 for **$1.00**
12½c Huck Towels, 12 for **$1.00**
18c Huck Towels, 10 for **$1.00**
23c Huck Towels, 6 for **$1.00**
30c Turkish Towels, 5 for **$1.00**
25c Fancy Towels, small size, 5 for **$1.00.**

A limited quantity at these prices—shop in the morning if possible!

Powd'ed Ammonia

For cleaning everything about the house; have a supply ready for Fall cleaning—**3 Boxes, 10c.**

Oil Mops

Large size oil mops treated with pure Cedar Oil; regular $1.25 values; Saturday—

79c

Specializing Saturday In Children's Dresses & Coats

$5, $5.95, $6.95, $7.95

Chic Styles for School Misses of Six to Fourteen Years.

Scores of new coats in mixtures, boucles, plushes and many novelties—made with self belts and pockets and collars of velvet. Many lined throughout to give extra wear and warmth. Brown, navy, green, black and fancies—

Peter Thompson Dresses—Made of Excellent Quality Serge Suitings; and priced at $5.95

Among other of the new styles for girls, are high waistline effects, and with various ways of using pleats, stitching and embroidery. One of the models is illustrated at the left.

SCORES OF NEW WASH DRESSES IN PLAIDS, STRIPES, PLAIN COLORS IN COMBINATION WITH PLAIDS AND STRIPES

$1.00, $1.50, $1.95, $2.50, $2.95

These Domestic Specials Are Very Timely

And Are Offered for Today and Saturday Only—

OUTING FLANNEL—Fresh and new in light and dark colorings—Regular 8½c grade, for **7c.** Regular 10c grade, for **8½c.**

COTTON BATTING—Pure white cotton; regular 12½c grade, roll, **10c.**

LARGE ROLLS OF BATTING—Three-pound weight; 72x90 size, one roll sufficient for comfort without overlapping edges; regular **90c** value; each, **79c.**

School Umbrellas at a Saving of 40c Each.

Your opportunity to secure a dependable umbrella for rainy days at a distinct saving. These umbrellas have cravenette waterproof covers, paragon frames and steel rods and excellent selection of mission and carved handles, including the new short handle with loop. Today's valuation, $1.40 each; your choice—

$1.00

PRIZE POSTED FOR GOOD PENMANSHIP

County and City Schools to Join in Encouraging Better Writing.

To stimulate better penmanship in the city and county schools the coming year, D. O. McComb, county school superintendent, and O. L. Rogers, superintendent of penmanship in the city schools, will offer cash prizes and certificates. The action comes following a unanimous vote taken in the county institute of teachers, members of which decided that better writing should be encouraged.

A letter sent out by D. O. McComb, county school superintendent, says: "At the end of the first month of school and every two months thereafter each teacher is to send to Superintendent McComb's office two sets of papers, one a writing lesson, the other a spelling lesson. These papers will be examined by Prof. Rogers from the standpoint of good writing, which means good movement from the beginning and good letter formation by the middle or end of the term. Brief criticism will be given and the papers returned with a suggestion as to what qualities should be emphasized and drilled upon in order to improve the work.

"Each paper of each set or lesson sent in should have the pupil's name, date, school and grade in order that I may judge the work with accuracy. The name and address of the teacher and the number or name of the school should be on each package of papers. Please send the papers flat. Do not roll.

"At the end of the seventh month all pupils from the fifth to the eighth grade, inclusive, who grade 95 per cent or above (grading on movement and form and averaging the two for the writing grade) will receive a certificate of excellence in writing with the name of the pupil beautifully filled in. All pupils who write with good movement and grade from 85 to 94 per cent, inclusive in letter formation, will receive a good movement certificate in writing with the name of the pupil beautifully given.

Will Be Awarded Prize.

"The class in Allen county which has the finest writing at the end of the seventh month, will be awarded a cash prize of $10. Five of this goes to the teacher and $5 to the class. The class standing second will receive a cash prize of $7.50, one-half to the teacher and one-half to the class. The third best class will receive $5, one-half to the teacher and one-half to the class. Others will receive honorable mention.

"By the plan outlined the services of the penmanship department of the city school is placed directly at the service of Allen county and it is hoped that every teacher will respond in order that his work may be of the greatest possible service to all of the pupils.

"Arrangements have been made whereby the county pupils have the same privilege of securing the lessons of Mr. Rogers in public school penmanship as have the city school pupils and the use of this course of lessons in public school penmanship has given Fort Wayne a national reputation in penmanship."

See our line of Fall Rugs. The Pape Furniture Co.

THINK-IT-OVER PLAN TO CURB DIVORCES

Indianapolis Judge Sure He Has Made Important Discovery.

Indianapolis, Sept. 22.—Judge Moll of superior court, room 5, thinks he has found a system that will help in lessening the divorce evil. Its results are shown by the fact that of seventy-eight divorce cases set for trial in his court at the beginning of the September term, thirty-eight were voluntarily dismissed by the plaintiffs. This, Judge Moll thinks, is mainly a result of his "think it over" policy.

The law says divorce cases can not be tried less than sixty days after they are filed. Judge Moll recently made an order fixing ninety days as a minimum time before trial, and set aside the first weeks of September, December and May as the only periods for the trial of such cases. He though the extra time would give the parties a better chance to consider the matter.

Of the thirty-eight cases dismissed, thirty-five were those in which the defendants live in the county, and were personally served with notice. Ten of the dismissals were by the husband and twenty-five by the wife. In nearly all of these cases, Judge Moll was given to understand, the parties were reconciled.

The remaining forty cases were tried by the court. Thirty-three divorces were granted, three were denied and four continued. Of the thirty-three divorces granted, only five were contested. Of the uncontested cases twenty-four divorces were granted to wives. In each of the three instances where a divorce was denied the husband was the plaintiff. The cases continued were because of illness of the parties or the attorneys.

Judge Moll found, while there were not many charges of habitual drunkenness, the use by the defendant of intoxicating liquors was present in a great majority of the cases, and was the fundamental cause of the trouble in at least 40 per cent of them. Eleven of the decrees were based on abandonment, the wife having deserted in three cases and the husband in eight.

Geller's Angelfood, Golden Sponge and Orange pound cakes at 15c. These are delicious cakes and well worth the price.

NEW GAME ASSOCIATION.

Warsaw, Ind., Sept. 22.—Efforts will be made this evening to organize a fish, game and bird protective association for Warsaw and surrounding lakes. The meeting will be held in the old Baptist church at 7:30, and will be in charge of Senator E. A. Norman, of Hope, Ind. The purpose of the meeting will be to form an organization to work for the portection of fish, game, song and insectivorous birds. Mr. Norman will be present at the meeting and will address the gathering and explain the object and particulars. Organizations have been formed in many of the surrounding cities by Mr. Norman on his recent trip through northern Indiana.

Try Sentinel Want Ads.

SAYS CHINA HAS PASSED THROUGH GREAT CRISIS

President at Pekin Asks United Support for Compromise Cabinet.

Peking, Aug. 12.—(Correspondence of The Associated Press.)—President Li Yuan-hung, entertaining the members of parliament at an informal tea party in the foreign office building, delivered a brief address asking for the united support of the members in approving the compromise cabinet. The president said:

"We have just passed through a great crisis; and your advice is needed on many questions of reform. These I shall submit ti you in due course and wait for your decision. What the country has been looking forward to is the formation of a cabinet. Yuan-hung is a man of small virtue; and he greatly fears that in spite of the utmost care, he may after all have failed to select men sufficiently talented to meet the requirements of the day and to satisfy the expectations of the people. This much, however, he is able to say. After two months of careful selection and many changes after the appointments were actually made, he has chosen a body of men, who, while they may not be perfect in themselves, are nevertheless good for certain reasons.

"In my opinion, as restoration of the Republic has been accomplished by the work of many, the personnel of the cabinet cannot be limited to persons of any one party. On this principle Yuan-hung decided to form the present cabinet. It is hoped that you will take into consideration the difficulties that are before us and bear the same in mind when the cabinet is submitted to you for approval.

"As to the livelihood of the people and the program of national reconstruction, hundreds and thousands of questions are involved. These I shall consult you about from time to time for your valuable opinion, I hope you will, when you have time after your work in parliament, often call on me so that misunderstanding may be avoided. Unlearned as Yuan-hung is, he intends to treat with you in the spirit of frankness and sincerity to the end that we may all co-operate in the great task of building up the nation. Be assured I shall be pleased to accept your valuable advice."

OLD GUN A RELIC.

Portland, Ind., Sept. 22.—George W. Schell, the custodian of the court house, has a relic on exhibition that was recently given him by a firend at Fort Recovery. The relic is a cartridge intended to be used in the old Harper's Ferry smooth bore, muzzle loading rifles and contains three buckshot lead bullets and powder. In placing the lead in the rifle the soldier was required to bite off the end of the paper to release the powder, which was poured into the gun barrel and followed with lead missles.

SAD MISTAKE.

If you would succeed in business, you can not sell a man something he does not want—neither can you afford to disappoint him in quality. Therefore, buy your jewelry at Voirol's, 1513 Calhoun street.

WIFE DECLARES SHE'S TIRED OF ONION MEALS

Kankakee, Ill., Sept. 22.—With property valued at $25,000, but with no appetite except when his wife buys the food, at which times he eats "copiously," Ira Palmer, 83 years old, maintained that "an onion and a cracker" are enough for any one at a meal, according to the allegations made in a bill for separate maintenance by his wife, Dora. She says that for his comfort she trimmed his beard and cut his hair. Besides not buying food, his wife charges, he accused her of trying to poison him, and told all of the residents in the village of Essex, where they live, that after he is dead he wants a post mortem. He called her a second Belle Gunness, she maintains. On account of hunger, Mrs. Palmer says, she was forced to leave her husband on Sept. 18.

See our line of Fall Rugs. The Pape Furniture Co.

A literary man has counted 1,425 characters in the works of Charles Dickens.

The world's highest powered motorship has been built in Italy for the Brazilian navy, its oil motors developing 6,400-horse power.

Geller's favorite bread is a large loaf, selling at 10c and is a real favorite with our patrons.

"This Is the Kind I Want!"

"Mother tried all brands, she *knows* which is best—*knows* how to get good, wholesome bakings every bake-day — how to save Baking Powder money — avoid bake-day sorrows.

"She likes the wonderful leavening strength — fine raising qualities—absolute purity—great economy of

CALUMET BAKING POWDER

"Don't think the Baking Powder you now use is best. Try Calumet once—find out what *real* bakings are."

Received Highest Awards
New Cook Book Free—
See Slip in Pound Can

SPEAKS AT INDIANAPOLIS.

President Wilson Accepts an Invitation for October 12.

Indianapolis, Ind., Sept. 22.—President Wilson has accepted an invitation to speak in Indianapolis October 12 at the celebration of Highway day in connection with the Indiana centennial observance, according to a message received here today by Governor Ralston from Vance C. McCormick, democratic national chairman. The governor said the address is to be non-political. An effort will be made to get the president to remain here in the evening for a political rally which will be arranged for him, should he decide to stay for it.

In a Pennsylvania town it was proposed to have Sunday base ball. The burgess declined to license unless the people approved, so boxes were placed in the churches on Sunday. The result was 209 favored and 200 opposed.

Specimens of almost every precious mineral have been found in Spitzbergen, but there are no signs, according to geologists, that precious minerals exist in paying quantities.

REDUCED FARES
NEW YORK CENTRAL LINES

EXCURSIONS
Every Sunday

Ray, 75c; Fremont, 75c; Angola, 75c
Pleasant Lake, 75c; Auburn, 45c.
Correspondingly low fares to intermediate stations.
Trains leave Ft. Wayne at 5:00 a. m. and 7:30 a. m.

New York Central R. R.
Fort Wayne

UNDERTAKERS.

Mungovan & Ryan
Undertakers
1908-1910 Calhoun St.
MOTOR AMBULANCE
'Phone 6649.

J. C. Peltier & Son
UNDERTAKERS
BOTH PHONES NO. 25.
117 WEST WAYNE STREET.

KLAEHN & MELCHING
UNDERTAKERS & EMBALMERS
221-223 East Washington Boulevard
OFFICE—HOME PHONE 228
Best of Service at Reasonable Prices
MOTOR AMBULANCE.

Schone & Ankenbruck
MOTOR AMBUBANCE
Finest Motor and Horse-Drawn Equipment.
Reasonable Charges.
Cor. Berry and Barr Sts.
Phone 277.

ONE MILITIAMAN IN EVERY TEN IS UNFIT

Result of Physical Disability Predicted Year Ago by War College.

BY FREDERICK M. KERBY.

Washington, Sept. 22.—One man in every ten of the force of militiamen sent to the Mexican border had to be discharged because of physical disability.

That is the conclusion to be drawn from official figures just given out by the war department covering the number of discharges since the national guard was ordered to mobilize in June.

This statement, brought up to Aug. 31, shows that up to that time 9,446 members of the guard had been discharged for physical disability. This is approximately one-tenth of the men sent to the border.

In addition to these, 4,919 men had to be discharged because of dependent families, and 146 more were sent back to their necessary duties in the government departments.

Exactly this result was predicted a year ago by the army war college staff. In November, 1915, the war college, under the head of "Lack of Physical Fitness," in a discussion of the militia as organized under the constitution and its value to the nation as a military asset, said:

"Because the standard for medical examination prescribed for the regular army has been adopted by the state, it does not follow that they conform. Those who have inspected the organized militia know this, and men not qualified physically would shortly have to be discharged and might later become unworthy pension claimants."

The war college report then refers to the 1914 inspection of the militia and its showing of 3,218 physically unfit men in the skeleton organizations existing at that time.

"If," says the report, "the necessarily superficial examination showed 3,218 unfit, it is believed a searching examination would reveal several times such number unfit. * * * It is believed that many organization commanders are very lax as to physical qualifications in order to secure the prescribed minimum."

This prediction is absolutely verified by the official figures on discharges for physical disability, just issued.

When the fact is considered that very many of the militia organizations were below even the minimum peace strength and that thousands of men in the guard regiments on the border today are recruits who came in after the call to mobilize, and who, consequently, were examined strictly by the regular army surgeons, it will be apparent that the percentage of physical disability was much higher among the militiamen enlisted prior to the call to arms than even these figures show.

The report indicates the impossibility of relying on the militia system, with the authority for carrying out the regulations vested in state officials. Divided authority must always result in inefficiency and failure to comply with the rules. Only by some system of universal military training directly under the government can the evils of the militia system be remedied in the opinion of the war college and general staff.

Get Rid of That Miserable Feeling.

There are few diseases that make one feel more miserable than a disordered stomach. Mrs. A. Wingale, Gorham, N. Y., writes: "I began using Chamberlain's Tablets about five years ago. At that time I was having a great deal of trouble with my stomach. I suffered great distress due to indigestion and constipation. Nothing did me much good until I got Chamberlain's Tablets." Obtainable everywhere. — Advertisement.

In a Paris aerodynamic laboratory for testing model aeroplanes wind speeds as high as seventy-one miles an hour are produced by machinery.

Chinese railroad embankments are protected from floods by planting them with a native grass with tenacious roots that resist erosion.

WANTED

Track Men. Apply Maintenance of Way Department, Spy Run Avenue and Kamm streets.
FT. WAYNE & NORTHERN INDIANA TRACTION CO. 21-3t

Leads German Army in East Africa

CAPT. VON RABEN.

Capt. von Raben is commander of the German troops who are being hard pressed by the combined forces of British, Belgian and Portuguese troops in German East Africa.

Be Our Guests Tomorrow

Grand Opening of Fort Wayne's New Second Floor Clothes Shop for Men and Young Men

Inspect This Wonderful Store—Its Complete New Stock—Splendid Styles—Marvelous Values

Learn of the Immense Saving That Results When Costly Ground Floor Rent and Expenses Are Cut Out

READY FOR BUSINESS TOMORROW

Suits and Overcoats Only——Always at These Two Prices

TRADE UP-STAIRS · SAVE $4 to $6
$14
$18. and $20. Values

TRADE UP-STAIRS · SAVE $6 to $11
$19
$25. and $30. Values

READ HOW WE SAVE YOU $4 to $11

Every time you buy clothes in a ground floor store, a big slice of what you pay goes for high rent, expensive equipment and the up-keep of a costly organization.

Here on the second floor, we almost entirely escape these and other heavy expenses. We have practically no rent to pay. Expensive fixtures are not required. There are on elaborate show windows and merchandise displays to maintain. We need no large, high-priced sales and office force.

To do business on the second floor costs us only a fraction of what it would on the first. It is this enormous saving that makes it possible for us to give you the same values for 20% to 30% less money than any ground floor store possibly could.

The clothes we sell are guaranteed $18 to $30 values. Instead of charging these prices early in the season and a different price later, we sell these same clothes for cash at $14 and $19 the year 'round. We can do it because we do not have the high ground floor rent to pay, nor the big running expenses, nor the losses from "sales" and "charge accounts" that other stores have to face.

Come tomorrow. Investigate our prices and values. Make us prove the claims we put forth. We stand back of every garment—color, fabric, fit, tailoring. If you can duplicate these clothes for less than $18 to $30 regularly in any ground floor store—COME BACK AND GET YOUR MONEY.

Complete New Stock--Alterations Free--Fit Guaranteed

WAYNE CLOTHES SHOP
2nd Floor
Christ Rose
F. P. Barker

SOME PRIVATION, BUT NO REAL HUNGER THERE

Dutch Army Officer Makes Report on Food Situation in Berlin.

Amsterdam, Netherlands, Sept. 10.—(Correspondence of The Associated Press.)—Charged by the Netherlands minister of war to investigate the latest German methods of treatment of soldiers suffering from nervous collapse and kindred ailments, Dr. Zeehandelaar, of the Dutch army medical service also took advantage of his stay in Berlin to look into the question of the alleged chronic underfeeding in the German capital.

"I went for the purpose," writes Dr. Zeehandelaar, "to Wannsee Lake, the popular family bathing resort, where I was able to inspect some thousands of Berliners of all ages, stripped to 'the buff.' I only wish my city patients looked like them. The feeding in Berlin is said to be the worst in Germany, with the exception of the garrison towns. But if much privation has to be suffered, there is no real hunger. I took my meals purposely in the most simple eating houses. Food is much dearer than normally; but there is still sufficient and the poorest are cared for. The impression that I, and many with me, had that the war could not last much longer because the stamina of the people was suffering too much by underfeeding, is assuredly very exaggerated, if not entirely incorrect. Your German now takes his coffee without sugar, his potatoes without gravy, his—not very palatable—bread with just a suspicion of butter or only with jam, and he puts up with a couple of meatless days a week. Consequently he has lost his proverbial rotundity; but if he fares poorly he is still far from starving."

Dr. Zeehandelaar also took occasion to inquire at the German ministry of foreign affairs about the detention of so many doctors and nursing personnel of the entente armies in Germany. He was given to understand that this was a measure of reprisal evoked by the holding back of German medical men in France and Russia. His informants acknowledged that such imprisonment is in conflict with the Convention of Geneva; but they added that an agreement would probably be reached soon with Russia and France by which all those directly connected with the medical services would be released, except a small per centage who were absolutely necessary to attend to their own imprisoned compatriots.

Deafness Cannot Be Cured

by local applications, as they cannot reach the diseased portion of the ear. There is only one way to cure deafness, and that is by constitutional remedies. Deafness is caused by an inflamed condition of the mucous lining of the Eustachian Tube. When this tube is inflamed you have a rumbling sound or imperfect hearing, and when it is entirely closed Deafness is the result, and unless the inflammation can be taken out and this tube restored to its normal condition, hearing will be destroyed forever; nine cases out of ten are caused by Catarrh, which is nothing but an inflamed condition of the mucous surfaces.

We will give One Hundred Dollars for any case of Deafness (caused by catarrh) that cannot be cured by Hall's Catarrh Cure. Send for circulars, free.

F. J. CHENEY & CO., Toledo, O.

Sold by Druggists, 75c.

Take Hall's Family Pills for constipation.

BLAZING ZEPPELIN BROUGHT TO EARTH BY SHOTS FIRED BY BRITISH AIRMAN.

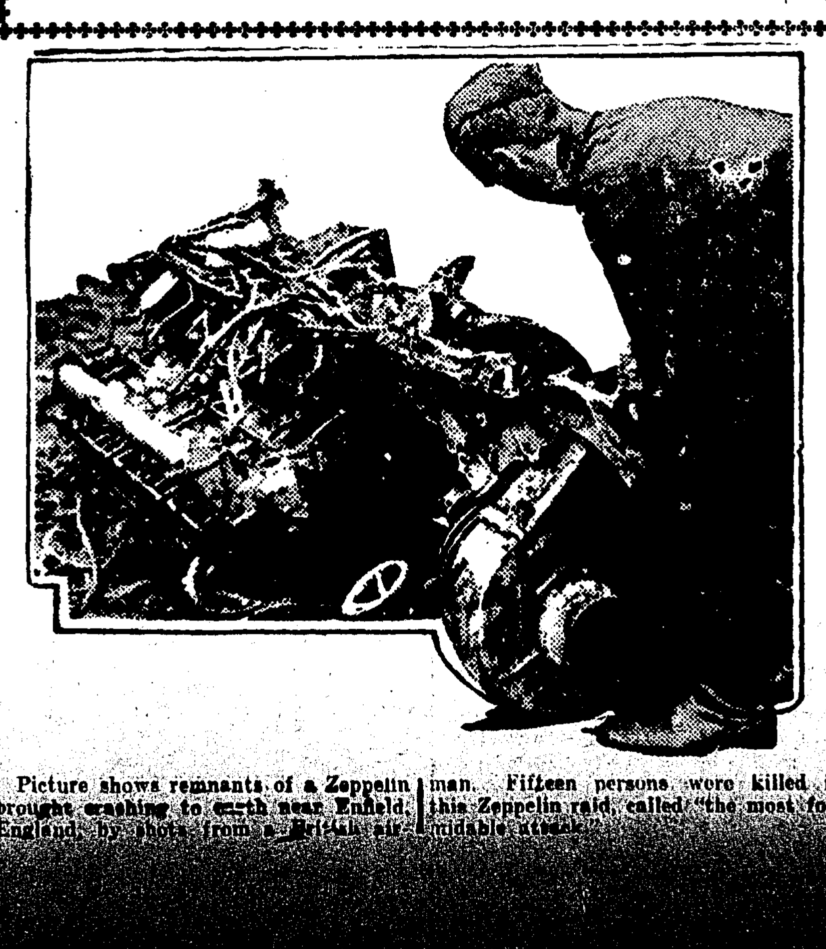

Picture shows remnants of a Zeppelin brought crashing to earth near Enfield, England, by shots from a British airman. Fifteen persons were killed in this Zeppelin raid, called "the most formidable attack."

Five shares Seavey Hardware Co. stock; bargain; must be sold. C. F. Pfeiffer. 1-24-tf.

Japan is planning to adopt an alphabet of forty-seven letters, including most of the Roman characters, some Russian and the rest original symbols.

Salted whale meat is regarded as a delicacy by the Japanese.

Doctor Tells How To Strengthen Eyesight 50 per cent In One Week's Time In Many Instances

A Free Prescription You Can Have Filled and Use at Home.

Philadelphia, Pa. Do you wear glasses? Are you a victim of eye strain or other eye weaknesses? If so, you will be glad to know that according to Dr. Lewis there is real hope for you. Many whose eyes were failing say they have had their eyes restored through the principle of this wonderful free prescription. One man says, after trying it: "I was almost blind; could not see to read at all. Now I can read everything without any glasses and my eyes do not water any more. At night they would pain dreadfully; now they feel fine all the time. It was like a miracle to me." A lady who used it says: "The atmosphere seemed hazy with or without glasses, but after using this prescription for fifteen days everything seems clear. I can even read fine print without glasses." It is believed that thousands who wear glasses can now discard them in a reasonable time and multitudes more will be able to strengthen their eyes so as to be spared the trouble and expense of ever getting glasses. Eye troubles of many descriptions may be wonderfully benefited by following the simple rules. Here is the prescription: Go to any active drug store and get a bottle of Bon-Opto tablets. Drop one Bon-Opto tablet in a fourth of a glass of water and allow to dissolve. With this liquid bathe the eyes two to four times daily. You should notice your eyes clear up perceptibly right from the start and inflammation will quickly disappear. If your eyes are bothering you, even a little, take steps to save them now before it is too late. Many hopelessly blind might have been saved if they had cared for their eyes in time.

Note: Another prominent Physician to whom the above article was submitted, said: "Bon-Opto is a very remarkable remedy. Its constituent ingredients are well known to eminent eye specialists and widely prescribed by them. The manufacturers guarantee it to strengthen eyesight 50 per cent in one week's time in many instances or refund the money. It can be obtained from any good druggist and is one of the very few preparations I feel should be kept on hand for regular use in almost every family." [illegible]

Luke McGlook, the Brainy BEAN Boy

By Carl Ed

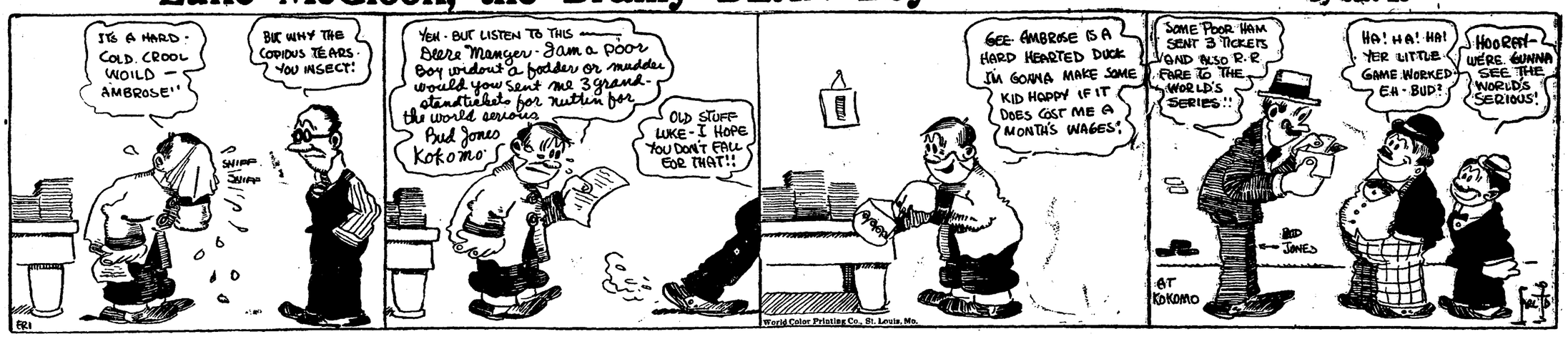

Football Tickets on Sale Monday

Everything is Ready for Tonight's Bout

Curtain Goes Down on Baseball Sunday

Boston Takes Third Game From Detroit

FRIARS TO START TICKET CAMPAIGN

Will Run Foot Ball On a Large Scale—Bonus is Offered.

A whirlwind ticket selling campaign will be started by the Friars next Monday under the direction of Paul Enninger and two assistants who will be announced later. Season reserved seats will be sold for $6.75 and season box seats for $9. The regular admission of 50 cents will be charged this year as before, with the exception of Thanksgiving, when it will be advanced to 75 cents. Reserved seats will be 25 cents extra. Box seats will be constructed along the side lines, where the press box will also be placed.

Charles E. Pask will conduct a publicity campaign which will reach every town within a radius of thirty-five miles of Fort Wayne.

The Friars this year will be one of the fastest teams in the country and a bonus is offered to most teams if they defeat the Friars. This is being done to insure good games and the public can rest assured that everything is being done to give them the best there is.

The names of the players who are regularly out to practice are as follows: Deak Jones, Pliska, Zerring, Dorias, Checkeye, Cap Edwards, Chambers, Vargo, Laird, Baird, Wilkens, Kintz, Johnson, Feeney, Miller, Smith, Baxter, Gerberding, Strayer, Trimble, from Rose Poly, and Dan Ball.

LEADS INCREASED BY BOSTON AND BROOKLYN

Chicago, Sept. 22.—Boston and Brooklyn, leaders in the National and American leagues, respectively, are today just two and a half games ahead of their nearest competitors, each having gained a full game by winning yesterday and by the defeat of Chicago and Philadelphia.

In the American league Chicago holds its place at second, while Philadelphia has an advantage of two full games over Boston in the National league. Games yet to be played by the three leaders follow: American league—Boston, 11; Chicago, 8; Detroit, 7. National league—Brooklyn, 14; Philadelphia, 14; Boston, 18.

STANDING OF THE CLUBS

NATIONAL LEAGUE.

Teams—	Won.	Lost.	Pct.	Win.	Lose.
Brooklyn	85	55	.607	.610	.603
Philadelphia	82	57	.590	.593	.586
Boston	78	57	.578	.581	.574
New York	75	62	.547	.551	.543
Pittsburg	65	79	.451	.455	.448
Chicago	63	81	.438	.441	.435
St. Louis	60	85	.417	.421	.414
Cincinnati	56	89	.368	.390	.384

AMERICAN LEAGUE.

Teams—	Won.	Lost.	Pct.	Win.	Lose.
Boston	84	59	.587	.590	.583
Chicago	83	63	.569	.571	.566
Detroit	83	64	.566	.568	.566
New York	75	68	.524	.528	.521
Cleveland	75	71	.514	.517	.510
St. Louis	75	72	.510	.514	.507
Washington	71	71	.500	.503	.497
Philadelphia	32	110	.225	.231	.224

AMERICAN ASSOCIATION.

Clubs—	Won.	Lost.	Pct.
Louisville	95	61	.609
Indianapolis	90	65	.580
Minneapolis	85	73	.538
Kansas City	81	74	.523
St. Paul	77	77	.500
Toledo	73	81	.474
Columbus	66	85	.437
Milwaukee	51	102	.334

The latest batch of American league averages credits Eddie Collins with marks of .299, .312 and .315. Yougotta admit Eddie's versatile.

Boxing Tonight
MAJESTIC THEATER, FRIDAY NIGHT, SEPT. 22.
MILBURN SAYLOR
(Indianapolis)
vs.
HAL STEWART
(Fort Wayne.)
For Indiana Lightweight Championship.
Two Other Good Ten-Round Bouts. Usual Prices.

GEERS' FAST HORSES FIGURE IN WIN

Murphy Drives For Injured Vet and Mounts Run Into First Money.

Columbus, O., Sept. 22.—Napoleon Direct and St. Frisco, with T. W. Murphy driving in place of the disabled Edward Geers, yesterday afternoon, scored straight victories in the Columbus Grand Circuit races for which they were favorites.

St. Frisco was not forced to beat 2:06¼ during the Capital City stake trot, the real contest in this event being for second place, which Miss Perfection took away from Bocelli.

With Zomrecht, Lon McDonald, of Indianapolis, scored his third victory of the week by winning the 2:19 trot. Judge Jones, of the Geer stables, Barbara King and Channing were more in favor than the winner. Summaries:

2:10 Class Pacing, 3 in 5; Purse $1,200.

Diameter, b g by Dium (Grady)	2	1	1	1
Peter G, b h, by The Wolverine (Snow)	1	4	2	3
Ashlock, ch g, (Crossman)	3	2	3	4
Martin C, b g (Todd)	5	8	8	2
Arveta V, ch m (Cox)	4	3	5	5
Fern Hal, blk m, (McPherson)	8	7	4	8
VanBuren, ch g, (VanAtta)	9	5	6	6
The Bara, b m, (Whitney)	7	6	7	9
Hal Leaf, b h, (Gray)	6	9	9	7
Charley C, b g (Moberly)	10	10	10	dr
Willow Hal, b s, (Allingham)	11	ds		

Time—2:06¼; 2:04½; 2:06¼; 2:06¼.

Capital City Stake, 2:08 Trotters, 3 in 5; Purse $3,000.

St. Frisco, b s, by San Francisco (Murphy)	1	1	1
Miss Perfection, b m (McMahon)	5	2	2
Bacello, b h (White)	2	3	5
Harry J. S., blk h (Tyson)	3	5	3
Laramie Lad, b g (McDonald)	4	4	4
The Eno, ch h (Paige)	6	ds	

Time—2:07¼; 2:06¼; 2:06¼.

Free-for-all Class Pacing, 2 in 3; Purse $1,200.

Napoleon Direct, b h by Walter Direct (Murphy)	1	1
Single G, b h (Cox)	2	2
xHal Boy, b g (McMahon)	4	3
xRussell Boy, b h (Edman)	3	4
Fay Richmond, g g by New Richmond (Rea)	5	5

Time—2:06½; 2:00¼.

xDivided third and fourth money.

2:19 Class Trotting, 3 in 5; Purse $1,200.

Zomrecht, blk h by Zombro (McDonald)	3	1	1	1
Royal Mc, b g by Royal McKinney (C. Clayton)	1	2	7	6
Raila Hall, b m (H. Fleming)	2	9	2	7
Hollyrod King, ch h (Jamison)	7	6	5	2
Lu Princeton, b h (Cox)	6	4	3	3
Lewis Winter, blk g (Valentine)	8	3	9	9
Barbara King, ch m (Dickerson)	4	5	4	4
Judge Jones, b g (Murphy)	9	8	6	5
Kitty Amar, b m (Moberly)	5	7	8	8
Sealskin Boy, br g (Edman)	ds			
Channing, b g (Osborne)	ds			
Daisy Todd, b m (Chandler)	ds			

Time—2:09¼; 2:08¼; 2:10½; 2:12¼.

To beat 2:30 trotting—Peter Prodigal, b c, by Peter the Great, (Valentine) won. Time—2:27¼.

HARGRAVE TO RECEIVE FOR WESTERN GAS CLUB

Heine will do the catching for Fort Wayne Sunday. Hargrave, a brother of "Bubbles," and who is going to try out with the Kansas City club next spring, will backstop for the Westerners. Play will be called at 2:30 and with a good break in the weather, the record crowd of the season is expected at League park. This game will ring down the curtain on the most successful season semi-pro baseball has had in this city for some time.

AMERICAN ASSOCIATION.

										R.	H.	E.
At Toledo—												
Indianapolis	2	0	1	0	2	0	1	0	0	6	11	3
Toledo	0	0	1	0	3	0	1	1	1	7	16	1

Batteries—Aldridge, Rogge and Schang; Strand and Weems.

										R.	H.	E.
At Milwaukee—												
St. Paul	0	0	0	0	0	0	0	0	0	0	5	0
Milwaukee	2	0	0	1	0	0	0	0	*	3	7	1
At Kansas City—												
Minneapolis	0	0	0	0	0	0	0	3	2	5	10	1
Kansas City	0	1	0	1	0	0	0	0	0	2	8	1

Batteries—Burk and Owens; Regan and Barry and Hargrave.

										R.	H.	E.
At Louisville—												
Columbus	0	0	0	0	0	0	0	0	0	0	4	1
Louisville	0	0	0	0	0	0	1	0	*	1	7	1

Sentinel Want Ads. Pay.

FIVE LEADERS IN DAZZLING FLAG RACE RULE BY KINDNESS; SIXTH WITH AN IRON HAND!

STALLINGS RANTS AND STORMS WHEN PLAYERS FAIL IN CRISIS; ALL OTHERS USE THE OLD PAT ON THE BACK AND THE KINDLY WORD TO GET BEST FROM ATHLETES!

HERE ARE THE MANAGERS LEADING THE SIX TEAMS NOW MAKING THE MOST SENSATIONAL PENNANT RACE IN THE HISTORY OF BASEBALL. FROM LEFT TO RIGHT, GEORGE STALLINGS, BRAVES; WILBERT ROBINSON, DODGERS; PAT MORAN, PHILLIES; CLARENCE ROWLAND, WHITE SOX; HUGHEY JENNINGS, TIGERS; BILL CARRIGAN, RED SOX.

(By Harold Johnson).

What types of men are leading the big drives in the National and American league flag races? In what respect are the six managers—Bill Carrigan, of the Red Sox; "Pants" Rowland, of the White Sox; Hughey Jennings, of Detroit; Wilbert Robinson, of Brooklyn; Pat Moran, of the Phillies, and George Stallings, of the Boston Braves, alike?

Temperament is playing a vital part in the conduct of these strategists and field marshals, each in command of twenty-five high strung ball players; each with but a single thought.

The manager leading a team in this bristling stretch dash must be exacting, critical, diplomatic, amiable, resourceful and withal a fighter. The six above named are all of that, else their clubs wouldn't be still battling in the most remarkable pennant race in the history of baseball.

Singularly all but one of the leaders are of practically one type—the sort that believes in cajoling the men they are managing.

Stallings is the only simon-pure bench manager of the lot. He is a terror during a closely contested battle. Up and down the bench he slides, doing efficient trouser destruction in the interest of his tailor. His eyes rove and dart; the deep wrinkles around his mouth set deeper still; his powerful, bony hands clench and his voice takes on a metallic, biting tenseness as he shouts and curses at his men.

From his throne on the bench the "Miracle Man" of 1914 is a study in temperament. He's one of the few survivors of the old school of baseball leaders; a fighter whose methods have made the Boston Braves the most cordially hated ball team in the major leagues.

Stallings doesn't know baseball one whit better than Jennings, Robinson, Moran or Carrigan. He is more experienced than Rowland who, like Jennings, makes his fight from the coaching lines. Everyone who has ever seen the Tigers in action knows Jennings' peculiar style on the line.

The speckled Irishman always has a kind word for his players when they're taking their turn at bat. But he has a sharp, caustic tongue—one that raises the very dickens with the athlete who "pulls one," and the tongue usually gets busy the instant the erring athlete gets within range of "Eh-yah."

The bawling out ceremonies, however, are always reserved for a time when the fans are out of hearing.

Carrigan's methods are practically identical with those of Rowland, Robinson and Moran. Each of these managers rule by kindness—a pat on the back and a good word for the boy who delivers and an effective reproach for the one who falls down in a crisis.

The Red Sox manager isn't the bluff, good natured, big hearted type of man that Robinson is. He is a scrapper, inclined to ride rough shod over an umpire who might render a doubtful decision against the Back Bay machine, but he's brains, every inch of him, and beloved by his men.

Moran and Robinson are hand-shakers and master strategists in the handling of pitchers. Both were catchers of marked ability in their playing days. Robinson was the one calm, peaceful element in the old Baltimore Orioles. He was the jollier of umpires and the one who whispered the condolences with the accent on the "con," while McGraw, Brodie, Jennings, Stallings, Doyle and Stenzel yawped and snarled.

Robbie is everybody's friend but he is inclined to bark at a listless player occasionally. His men are extremely loyal to him. In fact, they appear more appreciative of kindness and good treatment than the average teams are and less inclined to take advantage of an easy going manager.

Of the six managers now driving toward Pennantville, Moran, perhaps, is the most popular with the players and fans of the country.

NATIONAL LEAGUE.

										R.	H.	E.
At Brooklyn—												
St. Louis	2	0	0	0	0	0	0	0	1	3	9	2
Brooklyn	1	0	0	0	5	0	0	0	*	6	10	1

Batteries—Lotz, Currie and Gonzales and Brotten; Coombs, Cheney and Miller.

										R.	H.	E.
At Philadelphia—												
Pittsburg	3	0	1	0	1	0	1	0	2	8	11	1
Philadelphia	0	0	0	0	1	0	1	0	1	3	7	4

Batteries—Grimes and W. Wagner; Rixey, Oescher, Bender and Killifer.

										R.	H.	E.
At New York—												
Chicago	0	0	0	0	0	0	0	0	0	0	6	1
New York	1	1	0	1	0	1	0	0	*	4	9	0

Batteries—Hendrix and Wilson; Perritt and Rariden and McCarthy.

										R.	H.	E.
At Boston—												
Cincinnati	2	0	0	0	2	0	1	0	0	5	14	1
Boston	0	0	0	1	0	3	0	0	0	4	8	1

Batteries—Schneider and Huhn; Tyler and Gowdy.

Order Geller's fruit pies for your Sunday dinner, all orders promptly delivered. Phones 163, 3740 and 3200.

SPORT DOPE

Fielder Jones says the Browns are still in the running. So is J. Frank Hanley, candidate for president on the prohibition ticket.

Some of the unlucky Yankees have been previously hit by everything except an axe and now Donovan has swung that on them.

If Chick Evans persists in winning golf titles don't be surprised to hear that they've named his home town Chickago.

See where the boxing season will soon be uncorked. Then we'll get a new line on all the latest ball room prances.

Ty Cobb is gradually becoming convinced that Speaker will have a good deal to say about the 1916 batting championship.

"Chicago Dog Show is Howling Success"—headline. The copyreader who perpetrated that caption must be a red meat hound.

By perusing the National league batting averages we gather the impression that Wheat is going up.

It's too early to predict a championship for the Indiana university football eleven, but the rah rah's there say the squad will show a lot of Stiehm.

Far be it from Fred Fulton to have his relatives scrapping over his estate. He positively refuses to cross gloves with Jess Willard.

AMERICAN LEAGUE.

										R.	H.	E.
At Detroit—												
Boston	2	1	1	3	0	0	2	1	0	10	13	2
Detroit	0	0	0	2	0	0	0	0	0	2	7	1

Batteries—Ruth and Thomas; Coveleskie, Boland, Cunningham, Dubuc and Stanage.

										R.	H.	E.
At Cleveland—												
Washington	0	1	0	1	0	0	0	0	0	0	2	8
Cleveland	0	1	0	0	1	0	0	0	0	1	3	15

Batteries—Johnson and Gharrity; C. Smith, Gould and Deberry and O'Neill.

										R.	H.	E.
At Chicago—												
Philadelphia	1	0	0	0	3	0	0	0	4	8	16	0
Chicago	0	0	0	0	0	0	0	0	0	0	5	1

Batteries—Bush and Brown and Haley; Faber, Williams and Lynn and Lapp.

										R.	H.	E.
At St. Louis—												
New York	0	1	0	2	0	0	0	0	2	5	13	0
St. Louis	0	0	0	2	0	2	0	0	0	4	12	1

Batteries—Shocker, Shawkey and Walters; Wellman, Davenport and Hartley.

THREE NEW COACHES FOR HOOSIER TEAMS

Purdue, Indiana and DePauw Have New Tutors This Season.

Indianapolis, Sept. 22—Reports from the various universities and colleges in Indiana indicate that the coming football season probably will be one of the best in the history of the state. One of the reasons for the prophecy is the employment of new coaches. Three of them are men with national reputations, and will instill into the men under their tutelage new methods and confidence.

Purdue, Indiana university and DePauw all have new coaches who will attempt to raise the standard of play. Cleo O'Donnell at Purdue, Ewald O. Stiehm at Indiana, and Edbert Buss at DePauw, will have teams to work with which have been mediocre in the past few seasons. Although both Indiana and Purdue have given good exhibitions neither has ranked among the leaders in the western conference for the last year or so. DePauw also has felt the need of new methods.

The other universities and colleges in the state have not made changes. Jesse Harper will continue at Notre Dame, Paul Sheek is to train the Wabash "Little Giants" again this fall. Cully Thomas will direct the Butler eleven, John Thurber will be at Franklin, Hal Mefford at Rose polytechnic, Horace Whiteside at Earlham, and Coach Rider at Hanover.

Advance reports obtained from the various coaches while not making strong assertions as to what will be done, show a spirit of optimism. Each coach seems to think he has on hand material which will give good accounts.

FOOTBALL NOTES.

The Athletics will practice tonight at Swinney park. All candidates for positions are asked to report.

Ed Spiegel has taken up the management of the Tiger football team and desires games with clubs averaging 135 pounds. He can be reached by calling phone No. 1311.

TENT MEETING TONIGHT.

The Sixth and Fourth wards of the Young Men's Democratic league will hold a joint meeting Friday night in a tent to be erected at the corner of Broadway and Taylor streets. Hon. James M. Robinson, former congressman; Guy Colerick, city attorney, and others will speak. Music will be furnished by the Ninth ward glee club and the First ward quartet.

Before purchasing RUGS see us. The Pape Furniture Co.

ALL IS IN READINESS FOR BIG BOXING SHOW

Thirty Rounds of Fast Fighting Assure Fans of Big Show.

The stage is all set for tonight's big fight for the state lightweight title at the Majestic theater. An all-star card has been arranged and in addition to the Saylor-Stewart scrap two other ten-round bouts will be run off. Stewart will enter

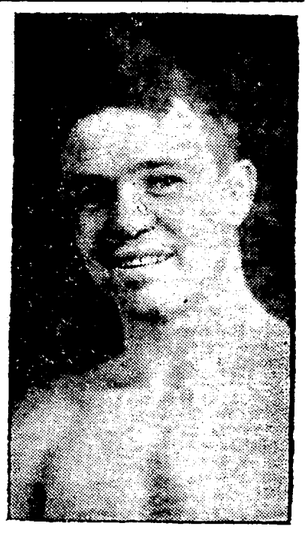

HAL STEWART.

the ring tonight in better condition than ever before, and since the terms of the fight are winner take all, neither man will spare himself.

In the Howell-Walters affair some classy scrapping is sure to turn up. Walters has been here for the last week and in training he looks mighty good. Howell is well known to the fans as the scrapper who met Lapado on the last card. Hess, of this city, and Young Zink, of Dayton, can be depended on to do their part in the preliminary.

CHAMPION ATHLETE WEARS SPECS.

America's best all-around athlete wears glasses. With specs fitted to the bridge of his nose Avery Brundage, of the Chicago Athletic association, defeated a large gathering of stars in the Amateur Athletic union championships at Newark, N. J. He won the same title two years ago in Chicago.

Then a Tod Hat last.
The first hat in town
The hat that lasts best.
The style $5.00, the value $3.50,

The Price $2
Two $ Tod

314 Calhoun — 2 Stores — 1009 Calhoun

WHERE THE STYLES COME FROM.

HUGHES FLAYS WILSON'S MEXICAN POLICY IN FORT WAYNE SPEECH.

Hon. Charles Evans Hughes, republican candidate for president, bitterly assailed President Wilson's Mexican policy in his speech delivered at the New Palace theater Thursday afternoon. He spoke as follows:

"We are here to take our estimate of American conditions and to determine what policies are for the best interests of the American people.

"Let me say at the outset that I have no sympathy with the point of view that American opportunities exist for a selected few, who by virtue of talent or by special advantage are to win isolated and individual successes. That is not American. (Applause). The only one who is entitled to the name American, of whatever race or creed he may be, is the one who feels that he is a fellow workman with all others in a great co-operative enterprise, and that his useful and helpful activities are to the end of building up a common prosperity in which all the plain people of America shall have a just share.

"It is because I believe that the republican party, as a reunited and liberal party, represents policies that are essential to the building up of a permanent basis for prosperity that I take pleasure in appearing before you as its spokesman.

"I had not expected to resume political activity, but I did resume it at a call which could not be denied because I felt this was a critical period in our history.

Wants to Be Fair.

"Now, when I speak, as I am about to speak, of what has been done and what left undone by the administration I speak without bitterness, and with a desire to be absolutely fair. We are together in this country and no one can separate me as a citizen from any other citizen, democrat or republican. I am for the benefit of all the people, democrats and republicans—the south as well as the north and the east and west. We want the prosperity of the United States. We come with our proposals not in a spirit of rancor, not with a desire to show disesteem or disrespect, but because it is only by candid and direct statement, by fearless criticism and representation of new methods suited to new conditions that we can hope to solve American problems. Now, I speak of our friends on the other side, therefore, in very plain language, but as friends with whom I hope in large measure we shall be able to co-operate in this campaign. I think of promises made four years ago. We were told the cost of living was to be reduced. Our friends have not touched the cost of living. It has not been reduced at all.

Failed to Economize.

"We were told the republican party was extravagant and that the new administration, if entrusted with power, would be economical. On the contrary, the new administration has been more wasteful and profligate with respect to the public monies than any administration that preceded it. Only the other day a democratic senator rose in the United States senate to say that at least $20,000,000 should have been saved from the rivers and harbors bill; and he went on to instance other appropriations that were without excuse. It was said that useless offices were to be reduced, and I regret to say that our friends on the other side not only did not reduce useless offices, but they proceeded at once to appoint in many instances useless officers.

"But what was more serious was this: We were promised in the platform of our opponents of four years ago that the constitutional rights of American citizens should protect them on our borders, and go with them throughout the world, and every American citizen holding or having property in any foreign country should have the full protection of the United States government, both for himself and for his property. On the contrary, we have seen American rights abused. We have seen American lives lost, property destroyed and commerce interfered with.

Conditions in Mexico.

"I say that it is deplorable that the pledge was not kept. I desire for a moment to speak of it in relation to our neighboring country of Mexico, for there we had a very important duty linked to our obligation to the nations on this hemisphere, to which we have very peculiar and intimate relations. There was one clear duty for American administration in connection with Mexico. There was the protection of American lives and American property at all events. That was a clear and understandable duty, leading to the straight path of administrative action without the shadow of turning. But instead of that there was an intermeddling with Mexican affairs, which Mexico could not understand and which cost us their friendship and respect.

"I do not speak of the question whether Huerta should or should not have been recognized. That is a matter which presents a false issue. If the administration had felt on the information it had, that he had a stable government and could perform international duties then it could properly have recognized him. If on the other hand it was satisfied that he did not have a stable government and could not perform the international obligations of Mexico, then it was competent to refuse recognition.

Did Not Perform Duties.

"But the one thing which was not proper, and which had no basis for it in international law or in proper usages between nations was to conduct a personal war on Huerta for his extermination from Mexican politics. Yet that was what was done. The duty of protecting American lives and property was left unperformed while an unofficial spokesman was sent to Huerta to inform him not simply that he would not be recognized, but that he must eliminate himself from Mexican politics. He was told by this unofficial spokesman that he could not even be a candidate at a Mexican election. No one in Mexico understood that. No international lawyer understood it. We have been told in recent days that small states should have the respect that great states enjoy. We were told by the administration only a few days ago that our influence upon this hemisphere really depended upon our approving, demonstrating to our neighbors that we had no desire officiously to intermeddle with their affairs or to control their internal administration. It was said that we must have a demonstration of our absolute good faith in dealing with these neighboring nations. Yet the truth is that we did intermeddle with those affairs in a way which forfeited to us the esteem which we should have enjoyed, and finally resulted in leaving Mexico to the ravages of revolution without protection of our citizens or the citizens of any other country. We left them to an anarchy which was indescribable, and to atrocities which will not bear repetition in polite society. I have only recently received the authentic information of the actual instructions that were given with respect to the government of Mexico such as Mexico then had. John Lind was authorized by the executive to state this proposition to a minister of another government, namely—and this is the authorized instruction:

"'Huerta will be put out if he does not get out. That it is the preference of the president that it should be accomplished by domestic means if possible, but if it cannot be done by domestic means other means adequate for the purpose will be resorted to.'

Left Citizens to Suffer.

"There is no basis for that in the recognition of small states. There is no basis for that in the recognition of the sovereignty of our neighbors. There is no basis for that in a true and correct American policy. We departed from American policy and left our citizens to suffer from the barbarities, which resulted when all government was destroyed and anarchy was supreme in Mexico. It is a deplorable recital. I shall not go into the situation at Vera Cruz. We did not go there to get a salute. We got no salute. We did not prevent the shipping of ammunition. We got no reparation. We went there to get rid of the only man that represented any suggestion of government in Mexico, and then we came back without any other result.

"Now I have spoken of promises unperformed; of a record which has exposed us to serious difficulties, reduced our international influence and seriously imperiled our efficacy for good in our international relations. I have spoken of the attitude that we should take.

Economic Problems.

"Now, coming to domestic matters, I desire to say that: We are now to deal with economic problems. We had arrived at a period of great expansion and development in the closing part of the last century. That period of development was under republican auspices and largely aided by republican policies. Along with this extraordinary development there sprang up evils and abuses which demanded correction. It is to the lasting credit of the republican party that in state and nation it furnished agencies for necessary correction while endeavoring to stimulate the development of American prosperity. The interstate commerce act, with its Hepburn amendment for the control of rates and the prevention of unjust discrimination; the prevention of monopolistic practices; the various abuses that had arisen in connection with great aggregations of capital, such as in connection with our insurance companies. In every way where there was evil to be corrected you will find in state and nation efforts made under republican auspices to supply that correction. We established our financial credit beyond question. And now we face the future.

Spirit of Fairness.

"There is a new spirit in the land. It is a spirit of fairness. There is not the disposition that once existed to take the same advantage of public interests. We have determined in this country once and for all time that the interest of the community is supreme. We cherish opportunities for individual talent; but it is decided once and for all that individual initiative and individual talent must find their room for expression without imperiling our great public undertakings or making the public good tributary to selfish advantage. With that lesson learned, we trust to a future which will be a future largely of commercial rivalry. Nations on the other side are organized to a degree never known before and we should be ready and prepared to meet this when it comes."

Reads Labor Record.

Concluding his address, Mr. Hughes read from a labor paper what had been said of his record while governor of New York. The paper said that Mr. Hughes had signed more bills in the interest of labor than any other governor the state had ever known. "I want to see wholesome and safe conditions for the wage-earner," he said. "We must have a sensible view of labor. I can see in the future that the United States will be embroiled in industrial disturbances and we must do what we can to elevate the sense of justice and put forth efforts to prevent these disturbances. I don't say these things because I am a candidate for president, I lived them in New York, I am living them now and I expect to live them if I am elected president of the United States."

Spooners Welcome in His Church

REV. WM. M. HINDMAN.

Sweethearts in Columbus, O., have found a quiet, safe place to spoon without interruption, in the Sunday school rooms of Rev. Hindman's Presbyterian church. Hindman welcomes lovers into his spooning parlors and guarantees them absolute privacy.

Rurode's

The Store of Service

A Brilliant Gathering of Beautiful Fall Fashions Awaits Your Approval

You will be interested in seeing the smart touches of style that characterize the new merchandise for Autumn and Winter. It is a great display of high style and quality at prices that are most reasonable

Special Values for Saturday's Selling in New Outer Apparel for Women and Misses

Styles That Will Please and Satisfy

SMART NEW MODELS IN SUITS AT $25.00

A wide variety of materials including Broadcloths, Serges, Gabardines, Jersey Cloth, Poplins, etc., showing the latest ideas. Many of these suits are trimmed with velvet and fur. There's a suit in this collection to please every individual taste.

New models in our splendid collection of suits at the attractive price of **$16.50.**

Swell suits that represent the best productions of designers whose garments are accepted as the standard in style. Charming and exclusive models priced from **$29.50 to $50.00,** and rich and extreme styles at from **$75.00 to $125.00.**

Stylish Separate Skirts

New Plaid Silks, New Striped Silks, New Plain Silks

Entirely new models shown Saturday for the first time and priced at

$10.00 and $12.50

Novelties in cloth skirts. Striped gabardines, velour checks and plaids. Stunning styles at

$10.00 and $12.50

A lot of choice styles in plain black and navy blue skirts; sizes somewhat broken but all sizes in the lot. They were $6.00, $6.50 and $7.50. We will sell them Saturday at

$5.00

Two Specials in Waists

New styles in cotton voiles, organdies and striped and plaid fancy fabrics. A great variety of styles all with the fashionable large collars. Buy them Saturday for

$1.00

At a Dollar Ninety Five

We offer choice of several new models in cotton voile waists, neatly trimmed with lace and embroidered. Good values at two fifty.

Exquisite new blouses in Georgette crepe, delightfully fashioned in the newest effects, at

$5.75, $6.50, $8.50, $10.00 and $12.50

NEW CLOAKINGS

Just arrived, a very choice collection of new cloths for coats; handsome fabrics in rich combinations of colors; priced from $1.50 to ..... **$3.50** A YARD

Black plush coatings, exceedingly stylish and much in demand, $6.50 to ..... **$8.50** A YARD

Checked velour coatings in shades of green, blue, burgundy and grey. 54 inches wide and priced at ..... **$3.00** A YARD

Corduroys, a special quality in five shades, navy, Copenhagen, maroon, brown and black, at the very low price of ..... **$1.00** A YARD

Coats of Charm and Newness

Clever creations that show many exclusive touches of beauty and individuality of design—all of them priced most reasonably. Specials in School Coats—

$10.00, $12.50, $15.00

Wool Velour, Broadcloth, Ripple Cloth and Silk Plush Coats, exceptional values—

$18.50, $20.00, $25.00 and $28.50

A most unusual showing of high class garments in Bolivia Cloths, Velours, Vicunas and Chiffon Velvets—

$45, $50, $57.50, $65, $68, $75, $85 and Up.

A SATURDAY SALE OF

Toilet Articles

Goods of Well Known Merit Priced for Less Than You Are in the Habit of Paying.

Woodbury's Facial Cream	19c
Woodbury's Dental Cream	19c
Packer's Tar Soap	18c a cake
Cuticura Soap	19c a cake
Baby Castile Soap	6c a cake
Palm Olive Soap	7c a cake
Pompeian Massage Cream, 50c size	29c
Daggett and Ramsdell's Cream, 35c size	29c
Stillman's Freckle Cream, 50c size	39c
Hind's Honey and Almond Cream	39c
La Blanche Face Powder, 50c size	36c a box
Dr. Charles Face Powder, 50c size	25c a box
Java Rice Powder, all tints	32c a box
Woodworth's Talcum Powder	12c a box
Williams' Talcum Powder	13c a box
Mennen's Talcum Powder	10c a box
Williams' Toilet Water	21c
Pebeco Tooth Paste	37c
Kolynas Tooth Paste	19c
Sanitol Liquid Tooth Wash	17c
Benzoin Lotion	25c
Sozodont Tooth Powder or Paste	17c
Derma Viva Face Powder	25c a box
Ricksecker's Tooth Powder	15c a box
Babcock's Face Powder	21c a box
Ricksecker's Talcum Powder	12c a box
Corylopsis Talcum Powder	12c a box
Lazell's Talcum Powder	15c a box
Lazell's Week-end Boxes	25c each
Sanitol Tooth Paste	19c
Sanitol Tooth Powder	19c

School Middies

These practical garments in a host of new and attractive styles priced at **$1.00,**

$1.25 and $1.50

Wool middies in navy and huntress green at

$2.00 and $3.00

Handsome wool smocks in navy, green and cardinal at

$5.75

Fancy Work

Lovers of the beautiful will find our art needlework section filled with all that is new in fancy work and handsome linens. Start your holiday work now. Some of your own handiwork will make a most acceptable gift.

Before purchasing RUGS see us. The Pape Furniture Co.

The world's principal jade mine is in Burma, where the privilege of mining the stone has been in the possession of one Indian tribe for many generations.

SAYS PROSPERITY IS NOT TEMPORARY

Harry H. Hilgeman Addresses Democratic Meeting at Churubusco.

Churubusco, Ind., Sept. 22.—"The United States at the present time is in an era of unprecedented prosperity because of the great policies of reform in domestic affairs," declared Harry G. Hilgemann, of Fort Wayne, Thursday night, speaking before Churubusco democrats at the Olympic theater. "This prosperity is not temporary nor does it depend upon war orders."

The speaker praised the currency law showing that it was one of the greatest pieces of constructive legislation enacted into law by the present administration. "Business men of high standing, without regard to party politics, have stated in their opinion, panics are impossible under the law.

"Mr. Hughes has refused to state where he stands on the great law. Although asked point blank on numerous occasions whether he is for or against the law he maintains silence, which Colonel Roosevelt, before the Chicago convention, denounced as 'pussy-footing.' This is one democratic measure with which he finds no fault, but he refuses to commend.

"The Americain people are going to be asked to vote at the coming election without knowing whether Mr. Hughes would stand for the repeal of the law or maintain it. It is known that the Wall street interest, whose power was curbed by the enactment of this measure, are still opposed to the law.

"In spite of the baiting of such men as Roosevelt and Root and Senators Bacon and Lodge, and the jingo press, President Wilson stood firm for American neutrality and maintained his country in the ways of peace without sacrificing the national honor. In the gravest period since the civil war this country has enjoyed a dignified peace."

INSURANCE MEN MEET.

The state meeting of the Insurance Federation of Indiana, which will be held at Indianapolis, October 25, will be attended by many insurance men of Fort Wayne. A representative of the organization is in the city to arrange the details of entertaining the Allen county delegation.

Committees will be named to complete arrangements for the trip to Indianapolis. The federation is composed of insurance men in all branches of the business. An interesting program is to be given. W. C. Grisby, of Indianapolis, and secretary of the organization committee, is in the city making preliminary arrangements.

FALL STYLES

Stop in at your convenience and take a look at the best things to wear for Men and Boys the country produces.

Outfitting that is distinctive and different. No one will say "Buy" and you'll be expected to ask questions, to look at and to price everything you care to see.

Men's Suits $10.00 to $25.00

Boy's Suits---Two Pants $5.00 and $6.50

Kratzsch & Schroeder

618 Calhoun Street

NEW RECORD MAY BE MADE BY LOCAL MAN

Blum Thinks Biggest Day's Work of Life Possible, Since Taking Tanlac.

Another interesting statement regarding the merits of Tanlac, the celebrated new medicine, was given on April 10 by Fred Blum, 57 years old, a well known farmer residing on rural route No. 15, Ft. Wayne. Mr. Blum found the Master Medicine highly beneficial.

"I have suffered from kidney trouble for the last fifteen years," Mr. Blum said, "and for the last six years I have suffered from muscular rheumatism also. The kidney trouble caused severe pains in my back that prevented me from standing erect and often made it impossible for me to get up after sitting down. The rheumatic pains were especially severe in my knees and elbows.

"I learned of Tanlac through the newspapers and decided to give the new medicine a trial. The third day after I started taking the medicine I began to improve. The kidney trouble has now been entirely banished, the pains in my back having disappeared and the rheumatic pains are practically gone.

"I want to say that the results I have gained through Tanlac are truly wonderful. I feel that I can do a bigger day's work now than ever before. I recommend this medicine because I believe it will help others suffering as I did."

Tanlac, the Master Medicine, is especially beneficial for stomach, liver and kidney trouble, catarrhal complaints, rheumatism, nervousness, sleeplessness, loss of appetite and the like and has proven a fine blood purifier and general system cleanser.

Tanlac is now being specially introduced and explained in Fort Wayne at the four Meyer drug stores—Wayne and Calhoun streets; Calhoun and Columbia; 1420 Calhoun and Broadway and Taylor streets. Advertisement.

Manson, Fowler and Record Bicycles

$22.50, $27.00, $31.50, up to $40.00

Choice of Tires. G. & J. Clincher (Value $10.) Punct. Proof non-skid cushion tread (value $10), free on any of our bicycles.

Fancy Tread Bicycle Tires not found in any other store.

Penn. Triple Tread Slack Rubber $3.75
Penn. Vacuum Cup Suction Tread 3.50
Tashmo, Six-Ply Thorn-Proof, each 2.50
Single Tube Roadsters, not guaranteed, each 1.50

Last year's *Penn.* and *Thorn Proof* tires, each $2.50. (Electric Lights $1.25 $1.75 and $2.25) Bring baby cab wheels for new tires. Come to the Big Store for BICYCLE TIRES and REPAIRS.

BROSIUS & BROSIUS, 126 East Columbia St.

Good second hand Bicycles, $5 to $15.
Store open evenings, April 1 to July 1.

DR. JOHNSTON OSTEOPATH
4th FLOOR SHOAFF BLDG. TAKE ELEVATOR
Graduate of Kirksville, Mo.
Diseases and Deformities Treated
EXAMINATION FREE
Phone—Office, 1523. — Res. 6534

PHONE 6034 OLDS COAL CO. BEST COAL ON EARTH

—Best Grades of Coal—
COKE, CHARCOAL, WOOD AND KINDLING AT
Fort Wayne Coal Co.
Phones 1082 and 1905.
WEIGHTS GUARANTEED

Wm. Kaough Coal Co.
COAL, COKE, WOOD, ETC.
Yards at Lake Shore Tracks, West of Wells Street.
—Phone 502—

HARD AND SOFT COAL
Orders Filled Promptly. All Grades.
Home Phone 135. Bell Phone 450.
GEO. H. KRUDOP.

J. J. VOOKS COAL CO.
Phone 2209. Res. 1831 Green.
Corner Jackson Street and Nickel Plate Railroad.

REED BROS. COAL & FEED CO.
CORNER SIXTH AND NORTH CALHOUN.
Phone 2374.

NIEZER & CO. HIGH GRADE COAL PHONE 550

Sunmount Pocohontas
Lump, Egg or Mine-Run—is the best Pocahontas mined, low in ash and high in heat value. Sold by
DUNN COAL CO.

Try Sentinel Want Ads. Sentinel Want Ads. Pay.

INTERNATIONAL SUNDAY SCHOOL LESSON

(By E. O. SELLERS, Acting Director of the Sunday School Course of the Moody Bible Institute, Chicago.)
(Copyright, 1916, Western Newspaper Union.)

LESSON FOR SEPTEMBER 24

REVIEW.

READING LESSON—II Cor. 4:1-5:4.

GOLDEN TEXT—We look not at the things which are seen, but at the things which are not seen; for the things which are seen are temporal, but the things which are not seen are eternal.—II Cor 4:18.

A map is essential to an understanding of Paul's labors and adventures—especially a present-day map, with its modern names of the places which he visited. It should be used in teaching this lesson, and New Testament history generally.

It will cause the lessons to relate themselves more closely to the world as we now know it. During the past quarter they have extended over a period of about seven years, from approximately A. D. 50 to 57, and are all centered about the life and teaching of Paul. It is difficult to attempt a logical review. A number of lessons have been introduced from the letters of Paul, which are not chronological in the development of the church. It might be well, perhaps, to consider first the leading events in the life of Paul, and second the prominent characteristics of Paul's life as we have had them presented to us, and also to consider six of the cities in which Paul founded churches in Europe, studying their modern names and conditions and looking into the difficulties and dangers which he encountered. In Lesson One we have the record of Paul's untiring activity, and his persistent use of the Scriptures. Every one of his sermons was confirmed by the Word of God. Lesson Two presents his interest in those who were converted in his ministry; also a suggestion as to his unceasing prayerfulness on their behalf. Lesson Three presents his tact and wisdom in preaching the Risen Christ, and his emphasis upon the need of repentance. Lesson Four gives a suggestion of his untiring activity in the midst of great discouragement and in the fact of bitter apposition. Lesson Five reveals his persistent determination to know and to preach nothing save Jesus Christ and him crucified. Lesson Six is Paul's panegyric on love as the supreme gift. Lesson Seven is an exposition of the duty and blessedness of cheerful giving. In it is given a new beatitude of Jesus, "It is more blessed to give than to receive," which is nowhere else recorded. Lesson Eight, another suggestion as to his courage. Lesson Nine emphasizes humility, compassionate love and a fearless declaration of the whole counsel of God. Lesson Ten presents his forgetfulness of himself and his eagerness to preach Christ even when threatened by an unrestrained mob. Lesson Twelve again presents his forgetfulness of himself, and his eager seizing of every possible opportunity to preach the Lord Jesus.

Turning to the cities that Paul visited, we first encounter Philippi (now in ruins). This is the first city in Europe where there was a Christian church, and it was one which Paul especially loved. Though he was driven from it by a mob, and escaped by means of an angel, yet his letter to that church is a revelation of his feeling toward his first European congregation. Thessalonica, the modern Saloniki in Macedonia, formerly belonged to the Turkish empire in Europe. Here Paul founded a church, consisting of Jews and Greeks. Paul is accused of turning the world upside down, and teaching Jesus to be the Christian's king. For this he was accused of treason against Rome. Two epistles were written to the church in which he does not record any fault-finding. This church has been called the "Church Beautiful." Athens was then, as now, the chief city of Greece, and one of the three most renowned cities in the history of the world. Paul's famous address on Mars hill was treated with great indifference. His stay was short, and never afterwards do we find him showing forth his learning, but ever after he expresses his determination to know nothing save "Jesus Christ and Him crucified." (I. Cor. 2:1, 2).) Corinth was a great commercial city. At present the original site is in ruins, but the new Corinth has been built three miles away, and is today a city of approximately 15,000 population. Paul spent a year and a half here, preaching and teaching, and supplemented this with a period of three months of service. It was a worldly and wicked city, and yet Paul here founded his largest church, converted from heathenism.

During this time we have the story of the burning of the books of magic, of the silver shrine of Diana, and of the Ephesian riot which compelled Paul to leave the city.

Paul afterwards revisited the churches he had founded in Europe and about 62 A. D. wrote a letter to the Ephesian churches, some six years after he left them, and while he was a prisoner in Rome.

The journey to Jerusalem, starting from Philippi (now in ruins) where Luke joined Paul with the Gentile church's collection for the poor, is the concluding portion of our lesson.

Cured Her Children of Colds.

"During the past winter I had occasion to give Chamberlain's Cough Remedy to my two children, who were at the time suffering from severe colds. It proved to be the very medicine they needed," writes Mrs. Myron J. Pickard, Memphis, N. Y. Obtainable everywhere. —Advertisement.

An Indiana Charge Account

Is a Mighty Good Thing to Have

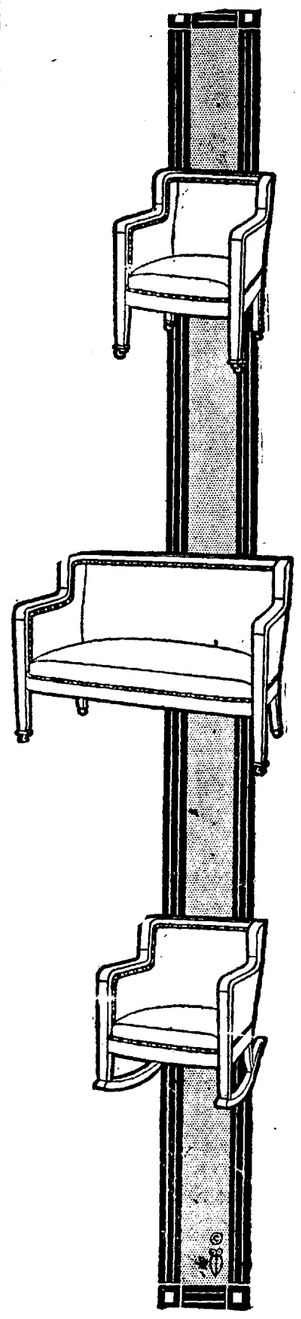

Because it enables you to fill your home with the highest grade of Furniture made, without crippling you financially. In fact, thirty per cent. of Fort Wayne's coziest homes have been made cozy and delightful by means of an Indiana charge account. A charge account with us does not restrict you in the choice of the things you want. You can fill your home with the kind of Furniture you've dreamed about and the matter of reimbursement will be arranged to your entire satisfaction. Our friends are numbered by the thousand and fully three-fourths of them have taken advantage of our charge account system. YOU ARE INVITED TO DO LIKEWISE.

$10.00 Will Buy ALL the Fuel!

For those who wish to burn soft coal or slack and have about five or six rooms to heat, we recommend the WONDERFUL COLE'S HOT BLAST HEATER. This is the only heater that will burn all kinds of fuel with success. It converts all the ingredients in soft coal or slack into heat. You will not use over $10 worth of slack in a Cole's all winter. Besides you have a comfortable room night and day. The Cole's will burn anything combustible, and will save its original cost in a winter or two by the saving effected in the cost of fuel. A Cole's will maintain an even temperature night and day, and WILL KEEP FIRE FIRTY-EIGHT HOURS without attention.

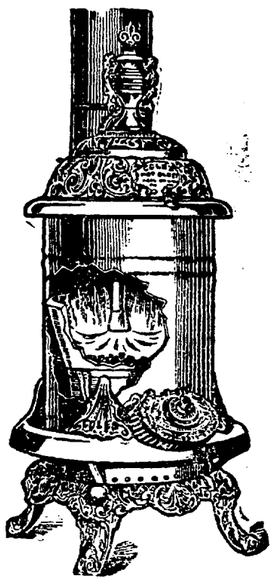

Cole's Original Hot Blast

THE HEATER THAT HEATS

The valuable gas, half of your fuel, is all held in the stove by Cole's Patented air tight construction. Not a particle of the gas is allowed to escape up the chimney. It is then completely burned and utilized for heating by Cole's Fuel Saving Hot Blast Draft.

Beware of imitation Hot Blast Stoves which soon open up at the many joints allowing the gas to escape unused.

We Guarantee Every Cole's Original Hot Blast.

—to save ½ the fuel over any bottom draft stoves.
—to use less hard coal than any Base Burner with same sized firepot.
—to remain air tight as long as used.
Burns any fuel—Hard Coal, Soft

In This Opening Sale Any Style $1.00 a Week

Home Outfits for Sepember Brides---For Less Here!

Our Three Room Outfit

Here's a modest little outfit for three rooms specially priced and on easy terms for you to start housekeeping on. Better come in and see this. All three rooms completely furnished. Special $95.00

A Cosy Four Room Outfit

To those wanting a completely furnished four-room home this outfit will appeal to you. A bed room, dining room, library room and kitchen, all for $150.00

Here's An Elegant Five Room Outfit

A real, comfortable five-room home will be yours if you purchase this five-room outfit. All the latest designs in Furniture included in these five rooms. Comfortable Chairs, Luxurious Davenports, etc., are among the articles of this outfit. May be you better see this while we are making the low price $265.00

Indiana Furniture Co.

121-123 E. Main St.

NEW HAVEN NEWS.

New Haven, Ind., Sept. 22.—Mr. and Mrs. D. C. Fullington returned Wednesday to their home in Burlington, Okla., after a visit here with their daughter, Mrs. L. J. Gerardot, and family.

Master Raymond Minsel is reported ill with typhoid fever.

Miss Ethel Bolyard has returned from Logansport, where she spent a few days with relatives.

Mrs. Gallmeier, of Kansas, has been visiting her parents, Mr. and Mrs. Will Bremer.

Theodore Thimlar is excavating for a new building which he will put up on the lot where the Timme restaurant formerly stood.

Frank H. Ladig has been accepted for the United States army and will go to the Columbus barracks and join the cavalry.

Mr. and Mrs. Dan B. Nail spent Sunday with Mr. and Mrs. W. Middleton at Maples.

Rev. H. Powell and family have moved into the parsonage which workmen have just finished remodeling.

Mr. and Mrs. Jesse Capps spent Sunday with their relatives at St. Joe.

J. Leatherman and family are moving into the Frye property recently vacated by Rev. Powell and family.

Miss Elizabeth Powell entertained Sunday Charles Cortelyou, of Connersville; J. Westerlin ,of Woodburn, and Miss Lucy Bell.

Mr. and Mrs. August Schnitker and Miss Lydia Bochelo spent Sunday and Monday at Rome City.

Effective Tonic for "Nervous Men" and Women

BEFORE TAKING

You have headaches, backaches, shattered nerves. Your ambition is gone, extremities cold or numb, heart flutters, kidneys inactive, vitality low, confidence gone, life seems hopeless. Despondency attacks you — your friends desert you, you're not interesting, energetic, full of life and vitality.

AFTER TAKING

Your health improves, aches are banished: ambition returns; blood circulates freely, powerfully; nervousness disappears, heart becomes normal, organic troubles corrected, vitality renewed, confidence restored and life becomes brighter, your friends find you of interest, admire your strength, your magnetism; which is another word for smiles and joy.

All this comes because your nerves, blood and vital organs feel the beneficent medicines in three grain Cadomene Tablets.

YOUR SYMPTOMS tell you that you need a powerful, vitalizing tonic to regain all that you have lost. Try

3 Grain Cadomene Tablets

They are guaranteed to help you or money refunded by the Blackburn Products Co., Dayton, Ohio. The "Best thing in the world" for "run down" men or weak, nervous women. Price $1.00 at all druggists. Six tubes for $5.00 is full treatment.

ZANESVILLE NEWS.

Zanesville, Ind., Sept. 22.—Mr. and Mrs. Emery Taylor, who have spent the summer at their cottage at Crooked lake, returned home Monday.

J. E. Milner made a business trip to Marion Tuesday.

A. D. Hamilton and Bernard Purson transacted business in Uniondale Tuesday.

Rev. A. M. Johnson and Rev. Chub of the Radical U. B. church, were in Zanesville, Tuesday.

Moro Knight of Bippus, transacted business in Zanesville Tuesday.

Zack Bashon of Markle, was in Zanesville transacting business Tuesday.

Mr. and Mrs. Ed Robinson, Mrs. Adaline Keyser and Miss Gladys Keyser, Miss Lileth Shoup and Miss Fisher attended the W. C. T. U. convention at Bluffton, Tuesday.

Guy Espich and Chancey Ollina made a business trip to Bippus Thursday, going from there to Huntington to attend the Hughes, meeting.

Mr. and Mrs. Sim Weaver attended the funeral Thursday, of the two boys who were killed in the auto accident southwest of Zanesville Monday evening.

Elias Kohn and Amos Ward made a trip to Fort Wayne, Thursday.

H. H. Keplinger, Chas. Clark, Jewel Clark and Edward Beaber were Fort Wayne visitors Thursday.

The Ladies' Aid of the U. B. church met Thursday at the home of George Roe, east of Zanesville.

Rev. and Mrs. Sherrill returned Wednesday from Otterbein, Ind., where they have been visiting their daughter for the past two weeks.

Mrs. J. W. Keplinger visited Thursday, with her daughter, Mrs. Leo Newhouse, of Uniondale.

During the kaiser's visit to Mitau two Russian airmen flew over the town and dropped a number of bombs.

The starfish has no nose, but the whole of its under side is endowed with a sense of smell.

British sportsmen are out now to provide a fleet of 100 ambulances at a cost of £40,00 ($200,000.)

Look and Feel Clean, Sweet and Fresh Every Day

Drink a glass of real hot water before breakfast to wash out poisons.

Life is not merely to live, but to live well, eat well, digest well, work well, sleep well, look well. What a glorious condition to attain, and yet how very easy it is if one will only adopt the morning inside bath.

Folks who are accustomed to feel dull and heavy when they arise, plitting headache, stuffy from a cold, foul tongue, nasty breath, acid stomach, can, instead, feel as fresh as a daisy by opening the sluices of the system each morning and flushing out the whole of the internal poisonous stagnant matter.

Everyone, whether ailing, sick or well, should, each morning, before breakfast, drink a glass of real hot water with a teaspoonful of limestone phosphate in it to wash from the stomach, liver, kidneys and bowels the previous day's indigestible waste, sour bile and poisonous toxins; thus cleansing, sweetening and purifying the entire alimentary canal before putting more food into the stomach. The action of hot water and limestone phosphate on an empty stomach is wonderfully invigorating. It cleans out all the sour fermentations, gases, waste and acidity and gives one a splendid appetite for breakfast. While you are enjoying your breakfast the water and phosphate is quietly extracting a large volume of water from the blood and getting ready for a thorough flushing of all the inside organs.

The millions of people who are bothered with constipation, bilious spells, stomach trouble, rheumatism; others who have sallow skins, blood disorders and sickly complexions are urged to get a quarter pound of limestone phosphate from the drug store which will cost very little, but is sufficient to make anyone a pronounced crank on the subject of internal sanitation.—Advertisement.

WE DO AS WE ADVERTISE

$1.00 DOWN — $1.00 A WEEK

MEN'S SUITS, $15
For $1.00 Down and $1.00 a Week you can get a fine $15 Suit here. We have Suits at $18, $20, $22 on most liberal terms.

WOMEN'S SUITS
The choicest of New York styles and all priced plainly and low. Suits at $15, $18, $20, $22, $25, $30, $35. Look them over.

Women's Fall Coats .....$10 to $35
Good Raincoats ..... 5 to 15
New Millinery .....$2.50 to $7.50
Handsome Dresses .....$8.50 to $25
Waists, Skirts, Shoes, Girls' Coats, Men's Good Raincoats, Topcoats.
Trousers, Hats and Shoes.
Boys' Smart Fall Suits...$4.50 to $10

Our Terms
On any purchase of $15 or less, $1 first payment gets the clothes, then pay as you wear $1 a week. Liberal terms on larger purchases.

MENTER
1024 Calhoun Street.

The Protective Electrical Supply Co.
Distributors in Any Quantity of
ELECTRICAL, TELEPHONE, AUTO SUPPLIES
Store Closes Saturday, 12:30 P. M.
130-132 West Columbia Street. Phone 1313, 1977

DREIER'S

Drug Store Diplomacy

We use the word diplomacy in the sense of SERVICE.

We strive to serve our customers in a satisfactory manner.

We apply this to the matter of waiting on you promptly and courteously and give you just what you want.

We extend this still farther—if not satisfied we'll refund your money.

WE WANT YOU SATISFIED

Shoulder Braces for School Children

If the child shows the slightest tendency to stoop, they are more apt to get serious during the school year.

Fit them with a pair of our light, comfortable NUBO BRACES.

Can be worn with corset.

Only 30c the Pair

Hot Water Bottles at Peace Prices

The European war has had a disastrous effect on the rubber industry and has caused prices to advance. We stocked heavily on this seamless Jewel Bottle which we have been selling regularly for $1.00. Saturday only we offer this bargain to you for **89c**

Saturday Special, 98c.

DREIER DRUG CO.

TWO STORES 526 CALHOUN ST. N.W. COR. COLUMBIA ST. 1402 CALHOUN ST. S.W. COR. BRACKENRIDGE ST.

CHILDREN RAISE 20,000 PURE-BRED PIGS; UNCLE SAM TELLS 'EM HOW.

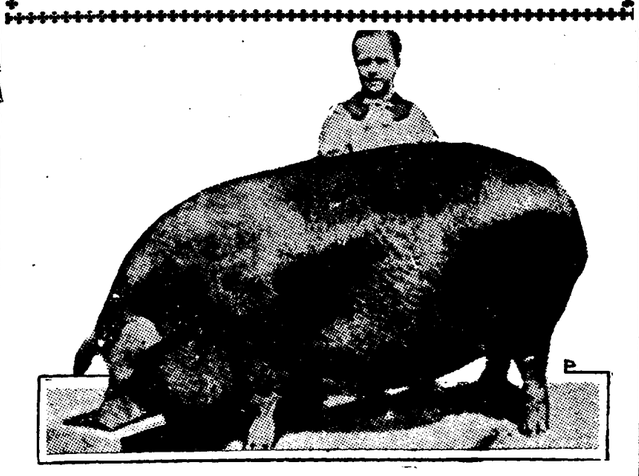

A "Pig Club" pig, a prize winner, and Jack Starr of Midland, Tex., a "Pig Club" boy who raised it. It is a Duroc-Jersey, weighing 450 pounds at the age of 11 months.

Washington, D. C., Sept. 22.—Twenty thousand pure bred pigs raised by 20,000 youngsters on 20,000 farms!

That is the 1916 outcome of the department of agriculture's "pig club" experiment.

The department' nosing around to see why swine husbandry was not profitable in many sections, found poor stock, bungling and improper methods largely responsible.

For years scientific men of the department had been writing learned treatises on hog raising, but farmers didn't pay much attention.

In 1910 E. W. Jones, superintendent of the rural schools of Caddo Parish, La., started the first pig club in the United States. The State Agricultural college became interested and in 1912, the bureau of animal industry in the department of agriculture started, in a small way, to co-operate with the college in the work. By 1913 the clubs had a membership of 2,000 boys and girls.

Under Secretary of Agriculture Houston, the work has been pushed rapidly. By the end of the fiscal year, 1916, the clubs had a membership of 20,000 in thirteen states.

The club members are required to secure a pig, feed and care for it according to instructions, keep records of the amount of feed consumed, the gains in weight, cost of the gain per pound, breeding records, etc.

At the end of the year the members are required to send reports to the state pig club agent, and whenever possible the pig club member must show his or her pig at the county fair.

As a result pure-bred swine are becoming common in many parts of the country where heretofore only poor pigs or none at all were raised. Farmers who used to spend thousands of dollars each year for meat are now producing a surplus. And pork packing plants are springing up in the wake of the "pig clubs."

Fort Wayne Folk in Our Exchanges

Bluffton Banner: Mrs. Elizabeth Davison went to Fort Wayne this morning to spend a few days with Mrs. Schick.—Mrs. Will Richey returned home to Fort Wayne last evening after a short visit with her parents, Mr. and Mrs. Jacob Masterson.—Mr. and Mrs. Jacob Eastman, who have been residing west of the city with Mrs. Eastman's mother, left for their home in Fort Wayne yesterday. Mr. Eastman is employed at the Fort Wayne Electric works.

Decatur Democrat: W. H. Fledderjohann and daughter, Flora, motored here from Columbus, Ohio. Miss Flora is visiting with Mrs. Huldah Weimer, in Fort Wayne, until Friday, when she will come here for a week's visit.

Goshen Democrats: Jesse Kelsey, of Fort Wayne, was a guest of C. W. Butler and family Sunday and Monday.

Van Wert Times: Mrs. M. S. Wilson, of Fort Wayne, and Mrs. E. C. Rummell, of Logansport, Ind., are guests of their sister, Mrs. Joseph Cassel.

Waterloo Press: Mrs. Koehneman, of Fort Wayne, visited Mrs. A. B. Darby Tuesday afternoon.

Hartford City News: Mr. and Mrs. Robert Barcy, of Fort Wayne, have returned home after a few weeks' visit in this city.

Decatur Herald: Miss Erma Kreiselmeyer has returned to Fort Wayne, after a visit with the Marcus John family west of the city. Her home is in Sapulpa, Oklahoma.

Avilla News: LeRoy Zellers and family, of Fort Wayne, were over Sunday guests of Sam Scheurich and family in Jefferson township.—Ed Blotkamp, wife and two children, of Fort Wayne, spent Sunday with Jos. Blotkamp and family southeast of town.—Mrs. H. Haines and daughter, Mrs. Will Klinkle, of Fort Wayne, spent Sunday in the Haines-Niswander home.

NINE MILE NEWS.

Nine Mile, Ind., Sept. 22.—The heavy frosts which have visited us recently have practically ruined very much corn and garden truck.

Miss Marie Genth has returned home after a two weeks' visit with her aunt, Mrs. Ella Helms, at Marion.

Mr. and Mrs. Ira Robison and daughters, Julia and Verla, and son, Edwin, spent Sunday at the home of Guy Brindle, of near Zanesville.

Miss Lucille Harber has been operator at the switchboard for a few days.

Mrs. William Dobbins has been on the sick list since last week.

Master Garry Genth, who has had his left wrist broken, is improving very nicely.

Mr. and Mrs. Delbert Daffron and son, Clayton, expect to visit relatives in Michigan in the near future.

Mr. and Mrs. Earl Helms and sons, Ernest and Brooks, of Marion, and Miss Katie Flaig, of Fort Wayne, spent the week-end with their sister, Mrs. Mary Genth, of this place.

Dr. and Mrs. S. D. Sledd and daughter, Miss Maybelle, of Fort Wayne, and Mr. and Mrs. Paul Haak spent Sunday at the home of William Witzgall.

Mr. and Mrs. Simeon Genth and daughter, Cleora; Mr. and Mrs. Will Genth and daughters, Verla and Ruth; Mr. and Mrs. John A. Genth and son, Garry; Mr. and Mrs. Frank Carbaugh and daughters, Marie and Lulu; Mr. and Mrs. Frank Genth and family; Mr. and Mrs. John H. Genth and son, Charles; Mr. and Mrs. Will Roller and family; Mr. and Mrs. Jake Roller and family; Mr. and Mrs. Walter Genth; Mr. and Mrs. Jay D. Genth; Mr. and Mrs. R. H. Minnich and family; Mr. and Mrs. Emanuel Foltz, Willie Genth and sons, Roy and Rolla; Mrs. Rosa Horn and daughter, Vera; Mrs. Maria Genth; Mrs. Anna Genth; Mrs. Maria Seiboldt; Miss Callie Thoma; Miss Hazel Horn and Miss Julia Witzgall and the Messrs. Charley Lopshire, Albert and Delphos Genth and Curt Edwards motored to Columbia City, Sunday, to attend the Genth reunion which was held at the home of L. S. Wilkerson.

The Ladies' Aid society of the Lutheran church will meet October 12, at the home of Mrs. Hamlin Lopshire. Everybody is invited to come at 9:30 and bring your thimbles.

Aunt Harriet Eweret is reported very low at this writing. She is living with her daughter, Mrs. George Lopshire.

Mr. and Mrs. Dave Eweret and daughter, Ruth, and son Donald, of Markle, arrived here Tuesday to be at the bedside of Mrs. Eweret's mother, who is very near death's door.

Mrs. Clara Falls underwent an operation for appendicitis last Monday. She is in a serious condition.

Mrs. Ida Seiboldt visited her daughter, Mrs. Faith Wallace, Tuesday.

Farmers hereabouts are busy cutting corn.

Mr. and Mrs. Frank LeVan, Frank LeVan, jr., and Mrs. George Bradbury motored to Muncie, Saturday, to visit relatives. They returned home Monday.

Chronic Dysentery.

"An old gentleman of this town who was almost at the point of death with chronic dysentery some time ago and had given up all hope of recovery, was induced to try Chamberlain's Colic, Cholera and Diarrhoea Remedy. One dose stopped the discharge, and after taking a few more doses he was completely cured," writes J. L. Baer, West Manchester, Pa. "Many residents of Baer's Station can testify to the truth of the above and were aware of the old gentleman's condition." Obtainable everywhere.—Advertisement.

When ordering butter specify the name—Rosemary.

9-18-eod-6t

Persia farming depends on irrigation.

WANTED—Three teams and 2 single wagons to haul coal.

9-21-tf **OPHIR COAL CO.**

Opera Star Held as a German Spy

Beauty of Countess Labia, comic opera star, caused her arrest recently at Milan, Italy, where she is being held on suspicion of being a German spy. Authorities keep close watch of beautiful women who, they believe, use their charms in discovering state secrets.

Chocolate Cordial Cherries

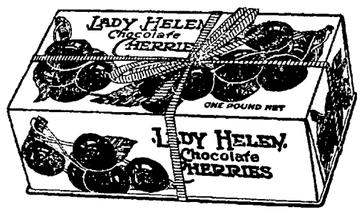

"It's a Cherry in a Chocolate Ball"

A luscious red ripe Maraschino Cherry floating in its own juice, imprisoned in a wall of the most delicious chocolate you ever ate.

New York and Chicago Confectioners sell this fine quality at 80c and $1.00 per pound.

NO BETTER CHOCOLATE CONFECTION CAN BE MADE AT ANY PRICE.

We bought all we can get for this Week's Special and will sell them while they last at..... **39c** FULL POUND BOX

Better have us set aside a few boxes for you.

TAKE PICTURES THIS FALL

If you haven't a camera you can hardly realize what you miss in Autumn. Nature is in one of her most beautiful moods in Fall. The charm of the changing season is strong and the man or woman, with a camera, hunting for her living poetry, will feel the magnetism of her presence in a cleaner, stronger, better personality.

The Pictures You Make and Treasure Now

will, in the future, serve to renew the joy you felt at their taking. They will serve as a tonic to your memory and spirit; a real source of pleasure.

Our Cameras, Supplies and Finishing Will Assure You Satisfaction at a Little Cost.

D. & N. Pharmacy

Reliable Cut Rate Drug Store at the Transfer Corner.

Painting This Fall? If You Are, Then Visit Meyer's

No matter what you may require in the way of paints you will find it at Meyer's, and by going there you are sure to "get the Meyer Quality," and to secure "more for your money," too. Inside or Outside House Paints in Lead and Oil, Floor Paints, Color Stains and Varnishes, have always been one of Meyer's strongest lines, and it will pay you to go there first.

Ward Off Colds Now

Rexall Cold Tablets....25c
Keystone Red Spruce Cough Balsam .....25c and 50c
Keystone Hand Lotion .....15c and 25c
Rexall Toilet Cream...25c
Almond and Cucumber Cream 25c

Headquarters Kodak

All Meyer Stores carry extensive lines of Kodaks, Films, Kodak Supplies, and in addition are ready developers and print your exposures within 24 hours after you leave them. Think of Meyers as Kodak Headquarters! If you do you are not likely to be disappointed with youh pictures.

Fountain Pens $1.00 to $5.50

—A Fountain Pen is now considered as essential to any one attending college. It eliminates so much fuss with ink! Meyer's have them in four makes: Waterman, Conklin, Rexall and a Rider-Perfection. There are a score of different styles in each make from which to choose.

Martan Chocolates, 39c

A delicious assortment of Maple and Vanilla Creams, which enclose walnuts, peanuts, filberts and Brazil nuts, and which are covered with a deep coating of rich chocolate. They are packed in a striking red box.

Maxixe Cherries, 39c

Luscious ripe cherries, enveloped within a velvety cream which partially dissolves after it has been covered with a thick coating of chocolate, so that when you bite into one they actually melt in your mouth. You're bound to like them.

Harmony Cold Cream

Cocoa Butter.

A wonderful building cream. A true skin food. The well known assimilating qualities of cocoa butter make this a distinct improvement over any other cream.

50c

Humana Cigars

Regular 3 for 25c
Saturday 5 for 25c

Regular 3 for 25c Havana cigars; neither too heavy nor too light, which we are anxious for you to try, so we make this price on them for Saturday, knowing that after you have smoked five you will become an enthusiast about Humanas.

La Marca Cigars

Regular 3 for 25c
Saturday 5 for 25c

Another regular 3 for 25c cigar for a man who prefers a light domestic brand. An exceptionally long filler with a distinctive flavor which you are bound to enjoy.

Get the Meyer Quality **Meyer Brothers Co.** More for Your Money

NEW PROPOSAL FOR MOTHERS' PENSIONS

Big Advanced Step to Be Urged in Twenty-Seven States Soon.

(BY JUDGE HENRY NEIL, Father of Mothers' Pensions.

Denver, Col., Sept. 22.—An amendment to the mothers' pension laws providing that working mothers dependent on their own wages for support shall receive a pension of $40 a month for two months before maternity and three months after the child is born will be introduced into the legislatures of the twenty-seven states now operating the mothers' pension system!

Judge Ben Lindsey has agreed to write the amendment and introduce it into the Colorado legislature and I will submit it to the legislatures of the other twenty-seven states.

The main object of this amendment is to relieve mothers of work during at least a part of the period when the child needs the nourishment that the mother would not be able to give if it were necessary for her to work.

Judge Lindsey went to Berlin to investigate the mothers' pension system. He says Germany has tried this pension plan and found it both economical and highly humane.

The plan would decrease the number of weak children that would otherwise become permanent public charges and a burden to taxpayers.

The expense of maintaining institutions for the care of feeble minded and under-nourished children is becoming greater and greater and will become an unbearable burden to the taxpayers of the states unless something is done to prevent babies from being weakened at birth by mothers' inability to give them proper nourishment.

This amendment, when enacted into law and put into operation will save the taxpayers millions of dollars now spent to maintain institutions for children and save the lives of millions of babies.

In this country 30 to 40 per cent of the cases requiring charitable relief are due to sickness.

Your Eyes Morrison Guarantees

Best vision,
Perfect comfort,
Correct style,
Lowest prices.
Bring in the Children
Examination Free.

817 Calhoun St.
Over Commercial Bank.
Phone 1463.

n to the Silk Sale

The thrill of unheard of values continues to excite the wonderment of every woman who buys. Marvels; slashed price sensations; unequaled and tempting; that's the whirlwind clean out of Myers' Silks.

Figured and Plain; Stripes and Plaids; All Colors; Navy and Black.

Poplins Taffetas Silk Radiant Charmeuse Crepe de Chines Satin Messalines

The main thing is to clean out all silks on our shelves. Nothing can stand in the way; not even the losses we are obliged to suffer by cutting of all profit and even into the cost prices. Right now we could not replace the silks for the regular selling price, if we paid it to the makers. You will never again get such an opportunity as this. The dye and silk markets could not begin to permit it.

If you want silks—and highest quality silks—at prices so far below the regular values—hasten in today or tomorro w at the latest and make your selections.

50c Values on Sale	65c Values on Sale	$1.00 Values on Sale	$1.50 Values on Sale	$1.75 Values on Sale	$2.00 Values on Sale
41c	59c	69c	$1.29	$1.43	$1.59

Autumn and Winter Ready-to-Wear That Sets the Pace for Values.

"It simply cannot be done." That's the point blank statement that nowhere can you get the full measure of your money in style, material quality and fine tailoring as in Myers'

New Autumn Waist Beauties That Make Your Dollars Work Harder.

Beautiful new models, favorite new colorings of the season; exclusive and distinctive; priced so moderately as to almost double the buying power of your money.

Coats Suits Skirts Dresses

MYERS DRY GOODS COMPANY

807-809 CALHOUN STREET. SHOAFF BUILDING

$5.97 Down to $1.98

If you do not blow your own horn, how will anyone know you have a horn? If you have something to sell, tell it, that will help to sell it.

FIRST SECTION

The Fort Wayne Sentinel

Only Evening Newspaper in Fort Wayne Receiving the Associated Press Dispatches

ESTABLISHED 1833. FRIDAY EVENING, SEPTEMBER 22, 1916. DAILY, 1 CENT SATURDAY, 5 CENTS.

WEATHER FORECAST FOR FORT WAYNE AND VICINITY

OVERCAST TONIGHT AND SATURDAY COOLER TONIGHT.

VON MACKENSEN PUTS ALLIED FOE TO ROUT

GERMANS WIN BIG VICTORY

Smash Rumanian and Russian Resistance in Dobrudja Fighting.

VANQUISHED FLEE IN MUCH DISORDER

British Are Once More Striking Hard on the Somme Front.

Today's War News Given in Summary

The tide of the great battle in the Rumanian province of Dobrudja, has again turned, this time in favor of the central powers, according to Berlin today. Field Marshal von Mackensen has succeeded in breaking the Rumanian and Russian resistance, the German office reports, executing an encircling movement, which compelled the entente forces to retreat in disorder.

It was only last night that an official announcement from Bucharest declared that the battle, which has been in progress for six days, had ended Wednesday with the defeat of the Germans, Bulgarians and Turks, who were retiring southward, burning villages as they went. If the German victory turns out to be a decisive one, the situation promises to develop seriously for the Rumanians and Russians, who have been fighting to protect the railroad running from Constanza, on the Black sea, to Tchernavoda on the Danube. The battle was fought not more than twenty miles south of the railroad and its loss would mean the cutting of the convenient water route of communication between Russia and Rumania, by way of Constanza. Through Tchernavoda, in addition, lies the route to interior Rumania over the only bridge spanning the Danube along the entire Dobrudja front.

In the fighting in the Carpathians the Russians have taken the mountain peak of Smotrec, which already had changed hands several times. Elsewhere along this rugged front the Russians have been attacking heavily, but according to Berlin were beaten off.

The British are again striking hard on the Somme front. Their latest thrust, delivered last night, netted them two lines of German trenches on a line about a mile long, between Fleres and Martinpuich, London announces today. It is at this point that the British have pushed farthest toward Bapaume, which is but little more than three miles distant from Fleres. Last night's advance straightens out the former bend in the line from Martinpuich to Fleres, which now runs almost directly east and west.

The French, for their part of the Somme fighting, have had another series of German attacks to cope with. Strong forces advanced in waves this morning against positions recently captured by the French between Rancourt and Priez farm. According to Paris the Germans did not even reach the French lines, being forced back to their trenches with heavy losses by the fire of the French guns.

Berlin, Sept. 22.—The Bulgarian and German troops under Field Marshal von Mackensen have driven back the Russians and Rumanians in Dobrudja in disorder, the war office announced today. The victory was gained by means of an encircling counter attack.

Desperate fighting between the Austro-Germans and Russians in the Carpathians continues. The summit of Smotrec, which has changed hands several times, has again been captured from the Germans by the Russians,

(Continued on Page 11, Column 4.)

WAGE ADVANCE FOR WINDOW GLASS MEN

Pittsburg, Pa., Sept. 22.—Substantial increases in wages for workers in the hand window glass factories of the country were decided upon early today at a conference held in Cleveland between the wage committee of the National Window Glass Workers association and representatives of the factories, according to official advices received here. The new scale becomes operative Oct. 25 when the factories are to resume operations after the summer shutdown and provides for an increase of 20 per cent for single strength, plus 10 per cent for single strength blowers only. The increase for double strength is 16½ per cent. The advance is to apply on the 1915-1916 brackets, the standard set for work in the year just closed. The new scale will affect approximately 5,000 men in Ohio, Indiana and other states.

COLORED FOLK FORM A REPUBLICAN CLUB

First Meeting Will Be Held on Lafayette Street on Monday Night.

Articles of incorporation have been filed with the secretary of state for a republican club composed of colored folks of Fort Wayne to be known as the "Colored Hughes Republican Club of Fort Wayne." This new political organization will hold its first meeting next Monday evening in the Woods barber shop on Lafayette street.

The club has a charter membership of twenty-eight members and as many more have applied for membership. Attorney M. V. B. Scales is president; J. R. Brown, vice president; M. A. Winston, secretary; J. S. Richards, treasurer, and Robert Tucker, assistant secretary.

It is set forth in the articles of incorporation that it is the purpose of the association to provide health and enjoyment to its members and provide reading rooms and other pleasures. It is also set forth that the club has not been organized for pecuniary purposes.

WILSON TO DISCUSS BRITISH BLACKLIST

President Arranges to Confer With Ambassador Page on Subject.

Long Branch, Sept. 22.—President Wilson has arranged to confer later with Walter Hines Page, ambassador to Great Britain. It is understood that the British blacklisting of some American firms and interference with American mails are to be discussed. Ambassador Page has been in this country several weeks but the president has been too busy to discuss details of the work being done by the American embassy at London. Before Mr. Wilson left Washington, Mr. Page had lunch with him, but business was not mentioned. The ambassador will remain at Shadow Lawn over night.

The president also had an engagement to see Assistant Secretary Sweet of the department of commerce, a candidate for governor of Michigan. Democratic politics in the middle west will be discussed. Arrangements were made today for trowing open the gates of Shadow Lawn to admit the general public at the reception the president will give tomorrow afternoon to New Jersey business men. The president will speak from the same platform on which he delivered his notification address.

TWO BRITISH SUBJECTS SLAIN BY MEX. BANDITS

Taken from Home and Shot for Sheltering Carranza Officers.

Galveston, Texas, Sept. 22.—Two British subjects were taken from their home and shot and thirty-six of a party of thirty-eight Carranza soldiers were killed in a raid Sept. 16 on an Aquilla, near Tuxpam, by bandits calling themselves Villistas, according to a report brought here today by the steamer Topila, from Tampico.

The Carranzistas put up a hard fight, it was said, but were outnumbered and overpowered. Two of their officers took refuge in the house of the Englishmen. They were discovered and put to death and the Englishmen killed for having given them shelter, the report adds.

REGISTRATION DAY IS NEXT IMPORTANT EVENT

Registration day, on October 9 in Allen county, as elsewhere throughout the state, is now attracting attention of all political parties. The registration polls will be opened at 6 o'clock in the morning and remain open until 9 o'clock at night. Those absent from home at this time or who will be away on October 9, can register by affidavit, which can be prepared at this time if the voter so desires. The affidavits must be filed with the inspector on registration day. Voters who by reason of sickness or other causes, cannot visit the registration places, can qualify to vote by affidavit.

MORE TROOPS TO THE BORDER.

Washington, Sept. 22.—Two Wyoming national guard infantry battalions, troop A, of the Kansas cavalry, and troop E, of the Wisconsin cavalry, was ordered to the Mexican border today by the war department.

MR. AND MRS. HUGHES SNAPPED IN FORT WAYNE ON THURSDAY AFTERNOON.

The above picture of Hon. Charles Evans Hughes, republican nominee for the presidency, and Mrs. Hughes was snapped as the distinguished visitors were being taken from the Wabash station to the New Palace theater, where Mr. Hughes spoke.

TO PUT CURB ON VIOLENCE

New York City Prepares to Deal With Mob Outbreaks in Strike.

FATEFUL DECISION IS EXPECTED TODAY

Trades Union Leaders to Determine on Calling Out 700,000 Men.

New York, Sept. 22.—Repeated threats of a general strike to help the striking car employes caused all branches of the city government charged with enforcing the laws to prepare today for outbreaks of mob violence. Mayor Mitchel's notice that he stood ready to invoke all the civil and military power at his command to suppress disorder was followed by greater police activity and a warning that persons convicted of engaging in strike riots would receive heavy punishment.

The police department told the traction companies that they could re-establish night service as soon as they were ready under assurance of adequate police protection. Thus far 6,700 policemen have been disposed at strategic points. This police guard includes a patrol of fifty automobiles and 100 motorcyclists along the most exposed car routes.

Trade union leaders representing about 700,000 workers will meet this afternoon to decide whether to issue a call for a general strike. Some of the labor leaders said such a strike, if ordered, would begin Monday or Tuesday. The call, they said, would be based on the ground that organized wage-earners should not ride in cars manned by strike-breakers. Crosstown surface lines where cars ran last night

(Continued on Page 11, Column 4.)

LOCAL ARCHITECTS GET CONTRACT FOR PLANS

Columbia City to Have a New $35,000 City Hall Building.

The contract for the drawing of the plans for the new city hall for Columbia City, Whitley county, was awarded to Church and Cooper, architects, of this city, with offices in the Shoaff building. The new city building will cost approximately $35,000 and will be erected with the most modern forms of architecture.

The structure will occupy the present site of the city hall building and will be two stories and a basement. Brick will be used in building, with stone trimmings. It will be modern in every respect. The architects have begun the work of drawing the complete plans at once and expect to have them finished by the first of next year, at which time it is planned to award the contract. Work will be begun as early as possible next spring.

MAKES MANY SHORT STOPS

Hughes is Whisked in and Out of Towns on Second Day of Indiana Trip.

OLD CANNON BOOMS ANDERSON WELCOME

Candidate Switches to the Tariff as Keynote of Day's Talks.

Muncie, Ind., Sept. 22.—Charles E. Hughes' second day in Indiana was a day of many short stops, whisking into towns and out, with station crowds, brass bands, brief rear platform addresses and handshaking. Into the day's program were crowded twelve short speeches. The thirteenth will be delivered at South Bend tonight.

At Newcastle, the first stop, Mr. Hughes spoke briefly on the tariff. At Anderson, where the special was switched over to another railroad line, the nominee left the train and made a short talk at the court house.

Garfield Cannon Resurrected.

Republican enthusiasts had brought to town an old cannon that saw campaign service in the days of Garfield and this boomed out a deafening salute as the train stopped. The front of the court house yesterday had been plastered with Wilson and Marshall posters, but they were all torn down early this morning and when the nominee arrived the front of the building was covered with Hughes posters.

Raymond Robins, who was chairman of the progressive national convention, spoke to the crowd to tell them that Mr. Hughes' voice was poor and that he would better not speak in the open air. The crowd wanted to hear Hughes, however, and shouted for him. The nominee spoke for ten minutes, disregarding signals from members of his party to sit down.

At Muncie another crowd greeted him. Mr. Hughes confined his short talks mostly to the tariff.

GETS AN EARLY START.

Candidate's Special Leaves Richmond at 7:30 O'clock.

Richmond, Ind., Sept. 22.—Charles E. Hughes, republican nominee for the presidency, left here at 7:30 o'clock this morning for the busiest day of his second presidential campaign trip. The nominee had thirteen addresses on his program, concluding with a speech at South Bend, where he will spend the night. The program of today's addresses, in order, follows Newcastle, Anderson, Muncie, Elwood, Tipton, Frankfort, Kokomo, Marion, North Manchester, Warsaw, Goshen, Elkhart, South Bend.

The trip includes the use of six railroad systems. The longest stop of the day was scheduled at Marion, where Mr. Hughes will remain forty-five minutes—from 2:45 to 3:30 p. m. The shortest stop was at Elwood, where he is to stop only ten minutes. Most of the stops were of fifteen and twenty minutes' duration, with two—at Anderson and Frankfort—of twenty-five minutes.

Mr. Hughes will spend tomorrow cam-

(Continues on Page 11, Column 2.)

SAYS THEY ARE CRAZY COMBINE

Court Declares Edward Tombaugh and Whisky Must Be Put Away.

SENTENCES HIM TO STATE'S PRISON

Is Convicted of Assaulting Carrie Conners With Intent to Kill.

Edward Tombaugh, 42, was sentenced to a term of from two to fourteen years in the state prison and fined $500 by Judge John W. Eggeman in circuit court Friday morning for the attempt made by Tombaugh to kill Carrie Connors, 38, a month ago.

Tombaugh shot the woman three times, gave her poison, threw acid in her face and beat her over the head with the butt of his revolver in the most brutal murder attempt enacted in Fort Wayne in many months.

"You and whisky are a crazy combination and must be put away," Judge Eggeman declared in sentencing Tombaugh. After the testimony had been completed he took little time for deliberation.

Mrs. Connors took the stand and furnished most of the evidence which convicted Tombaugh Friday morning. She has almost recovered from the three bullet wounds, two of which penetrated her breast. Her story of her frantic effort to save her life, as she fought with the drink-crazed man in her little room on North Clinton street, was dramatic in the extreme.

Three times she lapsed into unconsciousness during the bloody encounter.

(Continued on Page 11, Column 4.)

POSTPONE ARGUMENTS IN JAMISON CASE

Attorneys Unable to Appear in Suit Against Fort Wayne Police.

(Special to The Sentinel.)

Bluffton, Ind., Sept. 22.—Judge Eichorn granted indefinite postponement or arguments in the case of Emery Jamison, of Winchester, against Police Chief Lenz and other Fort Wayne policemen, and the Burode dry goods store, Thursday afternoon. Attorneys on both sides of the case announced that they would not be able to appear in court Friday morning because of conflicting cases.

The jury in the case, in which Jamison asked $10,000 damages for false imprisonment, granted Jamison $400. Attorneys for the defense petitioned Judge Eichorn to set aside the verdict because the twelve men answered all questions put to them in favor of the defense. Attorneys on both sides will argue merits of the situation before Judge Eichorn soon.

WILL EASILY MEET AFTER-WAR SHOCK

Hamlin Says Reserve Bank System Will Aid the Business Man.

New York, Sept. 22.—American business men, aided by the reserve bank system, will be able successfully to withstand the shock of European competition after the war, in the opinion of Charles Hamlin, member and former governor of the federal reserve board. His views were expressed at the annual dinner of the institute of accounts last night. He sid in part:

"I estimate that the wealth of the United States has increased during the last two years by $40,000,000,000. Bank deposits have increased between $6,000,000,000 and $7,000,000,000 and the stock of gold has increased more than $700,000,000. Since the first of the year the importations of gold have amounted to $460,000,000.

"No nation in the world has ever enjoyed the prosperity that this country now enjoys."

Mr. Hamlin said he felt that this time was one in which American business men ought to be conservative in order to prepare for the inevitable reaction. Commending the federal reserve system he said that in the future no business man who deserves credit will fail to get it.

JURY OUT IN CITY CASE AT DECATUR

Technical Delays Hold Up Arguments Until Friday Afternoon.

(Special to The Sentinel.)

Decatur, Ind., Sept. 22.—Special conferences and interrupting court matters delayed the delivery of attorneys' pleas in the case of Andrew J. Langhor against the city of Fort Wayne. Pleas were made Friday afternoon and the jury took the case at 3 o'clock.

Evidence in the case in which Langhor asks $5,000 because of injuries sustained when he was knocked from a wagon by a cable breaking on a dredge machine, a year ago, was all in Thursday afternoon. Judge Smith, who is hearing the case, ordered pleas postponed until Friday afternoon in order that he might dispose of several local cases.

Langhor claims the breaking of the mast head on the dredge was due to carelessness on the part of the city and damages are due him. Attorneys R. B. Dreibelbiss and Louis Plost, of Fort Wayne, and John Moran, of Decatur, are presenting the Langhor claims.

The defense points out that Langhor was given warning not to approach the corner of Dayton street and Broadway, where the dredge stood and that breaking of a clamp was not due to carelessness. City Attorney Guy Colerick and Patrick Parrish, of Decatur, represented the defense. Charles Steiss, secretary of the park board, and Fort Wayne City Forester Getz have been in the city throughout the trial of the case.

John Hirons, 3225 Harrison street, son-in-law of Langhor, who was riding on the wagon with Langhor, and was thrown to the curbing, when the cable struck the vehicle, has introduced a like suit against the city of Fort Wayne in Auburn. It is reported that settlement will be made in his case.

WOMAN WHO ANNOYS MR. PERKINS IS ARRESTED

New York, Sept. 22.—Mrs. Helen Hurdell, of Brooklyn, after several visits to his office, sent George W. Perkins a postcard on Sept. 4 last, saying: "Get your watchdogs out of my residence, especially the O. O. with the sevedoric voice. Mrs. Hurdell. You know my address."

She was arrested today and paroled until Monday.

Mrs. Hurdell, the police say, has annoyed a number of prominent men with complaints that she was being hounded. She described herself as an author and announced that she had written a book, "The Decline of the New Rationalism, of Mrs. Went's Bologna Sausage," in satire on Col. Roosevelt's volume, "The New Nationalism."

The "O. O." mentioned in her postcard, she said, meant the "old one," one of the four men she insisted had been annoying her.

CIGARS ARE GOING UP.

Increase in Price Announced by New York Manufacturers.

New York, Sept. 22.—An increase in the price of cigars was announced here today by several manufacturers and members of the tobacco trade said that advances would soon begin. Higher cost of raw material and better wages for cigarmakers must be shared by the consumers, jobbers and retailers.

BAKER DOUBTS ITS ACCURACY

Thinks Gen. Bell's Report of Villa's Raid Not Conclusive.

BASED ON RUMORS REACHING EL PASO

Declines to Discuss Possible Effect on Movements of Pershing's Men.

Washington, D. C., Sept. 22.—Secretary Baker let it be known today that the war department was not disposed to accept as accurate the report of Villa's raid on Chihuahua City last Saturday as transmitted by Brigadier General Bell yesterday on the strength of information that had reached him in El Paso.

"We have no military information as to renewed Villista activities," Mr. Baker said, indicating that it was assumed that General Bell's account was based upon rumors and reports current in border towns and not facts obtained through army channels in Mexico. He declined to discuss in any way what effect the reappearance of Villa, if it were confirmed, might have on the movement of American troops in Mexico.

So far as it is known the war department has made no effort to learn from General Bell the sources of his information. General Funston is expected to transmit promptly without additional instructions any authentic news of the activities of the bandits upon which any change in plan involving General Pershing's expedition might be founded.

Version in Bell Report.

The report transmitted by General Bell states that Villa, after establishing his camp twenty miles from Chihuahua City, sent a letter to General Trevino saying he would enter the city at 3 o'clock on the following day "to shake hands with him," and asked that something good to eat be provided in advance for his arrival. Villa, true to his word, entered the city, was seen by many there, and made a speech to the populace and the Carranza troops from the main balcony of the governor's palace, shouting "Viva Mexico, you do not have your liberty!"

According to General Bell's report, Villa was received with open arms and no shots fired by the Carrancistas disturbed his visit during his stay.

CALLS IT TISSUE OF LIES.

Gen. Trevino Assails Version Credited to Gen. Bell.

Chihuahua City, Mex., Sept. 22.—Commenting upon the reports in American newspapers attributed to Gen. Bell, jr., at El Paso, of the Villa raid upon this city last Saturday, Gen. Jacinto Trevino, commanding the Carranza army of the

(Continued on Page 11, Column 3.)

TWO YOUTHS EXPLAIN OWNERSHIP OF RACER

"Well, er—, you see it belongs to the boss," was the way Carl McKee and A. W. Jackson, two Bluffton youths, explained how they happened to be scudding along Fort Wayne streets in the big racing car owned by William Doty, of Bluffton, known as "Wild Bill Doty" in the auto racing game.

Doty drove to Fort Wayne, Thursday night, and dropped into the Lyric theater. He left his racer outside. When he stepped out into the glare again his car was gone. He telephoned the police. All patrolmen were given the license number of the machine.

Twenty minutes later Officer Elmer Coulter found the car roaring past the high school building. He halted the party. McKee and Jackson, with two girls, were in the machine.

Doty, who had taken an interurban car home, was called and admitted the boys worked for him. He told them to drive the machine home. They had passed the theater and seeing the familiar auto had gone for a joyride, they said.

ANOTHER PRIVATE BANK GOES SMASH

Chicago, Sept. 22.—The private bank of Campbell, Dubia & Company, the tenth to fail in Chicago within the last month, closed its doors today. Creditors filed a petition of involuntary bankruptcy against the institution, which was operated in the foreign quarter under the name of the Industrial Savings bank.

The petition gives the liabilities of the bank as $800,000 and states that the assets given as $900,000 have depreciated and do not now exceed $600,000.

Copyright Hart Schaffner & Marx

IT'S A FACT

That you cannot buy a fine suit of clothes at a clothing store that buys only cheap clothes for its stock. It is also a fact that the young man who buys a fine suit of clothes wants more than four or five patterns from which to select.

It's a Fact

That we have the choice Fall Suits and Overcoats from nearly all of the makers of High Grade Clothes such as Hirsch Wickwire and Kuppenheimer, but we specialize on

Hart Schaffner & Marx Fine Clothes

and have received from them during the past month men's and young men's fall suits and top coats amounting to over $40,000 or more young men's new fall clothing than you can find in any other two stores in Fort Wayne. This will be a trying season for many clothiers, poor fabrics and unreliable colors are on the market in abundance. Hart, Schaffner & Marx Fall Suits are all wool, fast color, tailored by hand and guaranteed by them and by us to give satisfaction.

We Don't Want Trouble

Neither do we want to lose the trade of the man who will not pay twenty dollars for a suit. Therefore, rather than sell one suit or overcoat that we cannot, as in the past, guarantee the color, fabric and tailoring, we will start Hart, Schaffner & Marx Men's and Young Men's Fall Suits, Top Coats and Heavy Overcoats at

$17

and give you their finest silk lined worsteds and Scotches at $40. In other words, $17 to $40 instead of $20 to $50. We deserve your patronage.

Patterson-Fletcher Company

THE STORE THAT DOES THINGS.

SAYS NEW REPRISALS ACT CAN BE ENFORCED

Lansing Holds Violation of Treaty Rights Gives Power to Act.

Washington, Sept. 22.—Secretary Lansing yesterday specifically denied that part of the retaliatory legislation aimed at Great Britain passed by congress in the new revenue law is unenforceable and part of it of doubtful legality, conflicting with existing treaty rights.

When congress first considered the passage of retaliatory legislation the possibility that such legislation would violate treaty rights was discussed. It was declared with emphasis at the time by state department officials that the measures against which the retaliatory legislation is directed are in clear violation of treaties, conventions, and in some instances of the clear precepts of international law.

Holds Britain to Blame.

Senator Thomas, of Colorado, author of one of the retaliatory measures against blacklisting of American firms and goods by Great Britain, while admitting that the allies may be right in their contention that some features of the law may be in violation of certain treaty rights, nevertheless believes that Great Britain herself is responsible for whatever congress felt called upon to do in taking steps to protect American merchants and manufacturers from unjust discrimination on the part of England.

"No doubt the diplomatic representatives of the allied countries in the United States," said Senator Thomas yesterday in discussing the matter, "have made a careful study of the application of some of our treaty obligations in so far as they are affected by the retaliatory legislation passed by congress. But the allied countries themselves provoked this legislation. The act of Great Britain in blacklisting American firms is all right, in my judgment, but when she goes further and prevents neutral ships from taking goods to neutral countries, then Great Britain has violated at least the spirit of the trade treaties between the United States and herself.

Can Bar Ships From U. S.

"It may be true that the United States cannot prevent the issuance of clearance papers to any ship which refuses to carry American goods, but it is likewise true that she can prevent that ship from returning to our shores. This is quite as effective as ordering the detention of such a ship in this country.

"Every belligerent has a right to say what goods shall be shipped to her own territory, but Great Britain has no right to dictate what commerce shall go to other countries. England is bringing pressure to bear on the owners of foreign bottoms to refuse to carry the commerce of the United States and I cannot see why that country has any just cause for complaint."

HEARINGS ARE REOPENED.

Washington, Sept. 22.—Hearings on the location of a site for the $11,000,000 government armor plate factory were reopened today by Secretary Daniels to give delegations from Knoxville, Tenn., Jersey City and Perth Amboy, N. J., and several other cities an opportunity to be heard.

ROGERS
EYESIGHT SPECIALIST
SPFLD. ILL. FT. WAYNE OFFICE ANTHONY HOTEL BLDG. MEA. WIS.

"Found"

A way to get money with the least possible inconvenience to you; all you have to do is to apply to us and the money is yours.

Loans made on furniture, piano, team, wagon, etc., without removal.

$35.00 Three Months Costs $4.50
$50.00 Five Months Costs $6.25

This means the full amount in cash and the entire cost. Why pay more? If you have a loan elsewhere and are not satisfied, call on us. We pay off loans held by other concerns and advance more money.

Ladies can borrow as well as gentlemen. All business confidential. Call or phone.

FORT WAYNE LOAN COMPANY

(Established 1896.)
Room 2. 706 Calhoun St.
Home Phone 833.
Above Independent 5 and 10c Store.

SPECIAL FOR SATURDAY.

Apricot nuggett, 25c lb. Our goods are absolutely pure. Everything we sell we guarantee. Greek Candy Kitchen, Cor. Jefferson and Calhoun.

It's never too early to start saving eyesight.

We do careful work for children's eyes.

MEIGS
EYESIGHT SPECIALIST
1012 Calhoun St. Lyric Theater Bldg.

WIFE'S PLEADING SECURES FREEDOM

Conditions in the Home Cause Judge to Release John Hemmerle.

Pleadings of Mrs. John Hemmerle, 1204 Huron street, that she needed her husband to support her, secured freedom for the man after he was convicted of petit larceny in police court Friday morning, but Mrs. Hemmerle was not able to obtain suspension of sentence on her father, Jerry Lehey, convicted of the same crime, on the plaintive grounds that he has "rheumatiz."

Hemmerle, 38, and Lehey, 51, were found guilty of removing several candy buckets from a Nickel Plate freight car. They took the candy home and stored it in a shed back of the house. When boys, who had watched them take the candy, told officers, the men became frightened. They told Mrs. Hemmerle.

"My God, haint we had trouble enough?" she asked and she referred to the death of their child three days before.

The men started to take the candy back, but abandoned their project near the car. Their wheelbarrow, loaded with the candy buckets was found. All goods have been restored. The men confessed their guilt in police court.

Mrs. Hemmerle pleaded with Judge Kerr, saying she was sure that her husband intended to return the property and that he "didn't think," and besides the rent was not paid and she needed him at home.

"It is only on your account that I suspend sentence on this man," Kerr said after somethought. He directed the statement to the little woman who stood before him heavily veiled. Her token of sorrow bears a deeper meaning because she has lost four children in as many years.

"I fine both men $5 and costs. Jail sentence of fifteen days I will suspend in case of John Hemmerle. Jerry Lehey must serve fifteen days in the county jail," Kerr said.

There was silence for a minute. Mrs. Hammerle spoke again.

"I hate to have father go to jail because he has 'rheumatiz' so," she said.

"That is no excuse," Kerr said, and closed the case.

Ukalele Owner Jailed.

Paul Harding, 19, will have no chance to wring plaintive strains from his new ukalele, the Hawaiian instrument he purchased some time ago and which he said had taken his money and caused him to neglect his wife. The wiry strings will be untouched for thirty days.

Judge Kerr made no allowance for having the instrument transferred to the county jail with Harding when he fined the youth $10 and costs and sentenced him to a month in the county prison, on a charge of wife desertion, Friday.

Harding had been given a chance to furnish $200 bond since Wednesday and had failed to secure the amount. He has not provided for his young wife for a month.

Had Turned in Fire Alarm.

Thomas North, 40, was caught by police early Friday morning when they ran west on Superior street to find who had turned in a false fire alarm at the corner of Superior and Calhoun streets. North admitted that he had registered the fake call, police say. He was in police court charged with public intoxication.

The case is held over until Monday and North will be held in jail meanwhile. He has been suffering from attacks due to heavy drinking, since in the jail, police say. If he is held on the charge of turning in the fire alarm a heavy fine and jail sentence will follow.

Other Police Court Cases.

Frank Warner, who said he had been drinking because his wife was sick, and who was arrested Wednesday night, was fined $1 and costs.

Orville Sanders, who gave Butler as his home was released after pleading guilty to a drunk charge. William Crison will be tried on a similar charge Saturday. Fred Marshall, charged with loitering, was released.

Northern Indiana News Brevities

The Goshen Milk Condensing company, of Chicago, has increased its capital stock from $60,000 to $100,000.

There are thirty-seven members of the Garrett high school graduating class this year.

Four Garrett men are being considered for First ward councilmen in that city to fill the place made vacant by the death of Isaac Whirledge. They are Conrad Schomberg, J. A. Walter, John Blum and F. H. Merica.

The Corunna schools begin on next Monday.

The rate of electric lights has been reduced in Angola.

The Auburn centennial celebration, the Lagrange corn school and the Hillsdale fair all occur in the same week.

The first football game of the season will be played at Bluffton, Sunday.

The street fair at Bluffton will be held next week.

Newton B. Miller, a former resident of Keystone, is dead at Elco, Ill.

Word has been received at Pierceton announcing the death by drowning of David A. Breeden at Rochester, Pa. The deceased formerly lived at Pierceton.

William Johnson is recovering at his home near Roanoke from injuries suffered when he fell from his spring wagon. He was severely bruised on his back, abdomen and legs.

While playing Thursday, the small son of Mr. and Mrs. William Edgington, of Huntington, fell and his right wrist was fractured. An X-ray picture was taken, revealing the fracture.

Pontiac Place already has 100 new homes. We are giving $3,000.00 in building bonuses. Call Doud, 253.
9-22-2t

SEPTEMBER IS BEST LAWN REPAIR MONTH

Improving Greenswards is Best Done Now, Say U. S. Experts.

Washington, Sept. 22.—The work of lawn repair, like that of making a new lawn, declare specialists of the United States department of agriculture, is the best performed in early September in the Central states.

To improve an old lawn that has run down is often more difficult than to make a new one, but if reasonably good turf exists, it can be bettered materially by reseeding and fertilizing. If the lawn is patchy, the small areas should be scratched with a steel rake, dressed with loam or composet and the seed sown on this. If large areas of lawn have a thin covering of turf, it will be advantageous to use a disc seeder. After seeding, a second dressing of loam or compost should be applied and the areas rolled lightly.

Lawns Need Constant Care.

Careful attention is necessary if a lawn is to be kept in good condition. Most lawns need an occasional application of some good fertilizer regardless of the kind of soil on which they exist. Thoroughly rotted stable manure is excellent for this purpose. Another good dressing is a mixture of manure well composted with sod and leaf mold and sifted before using.

It is desirable that the material be applied in such condition that there is nothing to rake off. Coarse humus dressing should never be used as the grass is almost invariably killed in small patches beneath the lumps. The humus dressings should be applied in the autumn or winter and again in the spring. Bone meal is one of the best commercial fertilizers for the lawn. When used it should be applied in the late winter or early spring at a rate of ten to fifteen pounds to the thousand square feet.

Frequent Clipping Best.

Lawns are benefited by frequent clipping. During the rapid growing season mowings twice a week are not too frequent. It usually makes little difference whether the clipped grass is removed or allowed to remain on the lawn. It is coming to be considered the best practice to remove it, however. It is neither necessary nor advisable to roll lawns during the summer.

Lawns should be well watered during dry periods and should be soaked thoroughly twice or three times a week rather than lightly sprinkled at more frequent intervals. Later afternoon or night is the best time for watering on bright, hot days. Weeds are troublesome in all lawns throughout the growing season, but particularly so from the latter part of June until frost. Pulling or cutting these plant pests from the turf is the most satisfactory way of ridding a lawn of them.

Keeping Out the Weeds.

The control of trailing weeds and undesirable grasses can best be accomplished by raking prior to mowing, the intruders thus being raised so that the mower blades clip them.

The use of chemical sprays on lawn weeds has not given very satisfactory results. On the whole, the weed problem can best be solved by making the conditions as favorable as possible for the turf grasses and maintaining a strict watch at all times to remove troublesome weeds as they appear.

A grass seed mixture rich in red fescue will grow better in shady places probably than any other mixtures. By thorough watering and the liberal use of fertilizers and lime, however, the evil effects of shade on the growth of all lawn grasses largely can be overcome in many cases.

DECATUR NEWS.

Decatur, Ind., Sept. 22.—Miss Rhoda Lammert, daughter of Mr. and Mrs. Lammert, of First street, went to Fort Wayne to enter a hospital for an operation for appendicitis.

W. H. Myers, J. A. Kalver, E. G. Coverdale and A. J. Smith went to Fort Wayne to meet the Hughes special and conduct Hughes here last evening for a speech. He spoke from the rear of his special train at 5:10 o'clock, speaking to a large audience for fifteen minutes.

J. A. Blew, blacksmith, who returned recently from a year's stay in Alabama, is preparing to open a smithy on Monroe street.

A marriage license was granted to Merlin L. Ernst, son of James Ernst, a railroad man, to wed Hazel Marie Hower, daughter of M. D. Hower. Both reside in Kirkland township.

The loyal men's class of the Christian church will return to the house plan of meetings and the October meeting will be at the home of C. F. Davidson.

William Stalter has purchased a new 1917 Ford through the Henscher agency.

Miss Flora Fledderjohann, formerly of Decatur, now of Columbus, O., who has been visiting in Fort Wayne, will arrive today for a visit with friends.

J. C. Patterson, local Western Union telegraph agent, attended a meeting of northern Indiana managers with a banquet in Fort Wayne last evening.

Miss Frances Cole entertained at dinner for Mrs. A. R. Morton, of Evanston, Ill.

Mrs. Eliza Amend and daughter Lillian, of Dayton, O., are guests of her brother, John Christen, and family. They came from Marion, where they visited with the Robert Christen family.

Gus Christen, of Fortville, is here visiting with his parents, Mr. and Mrs. John Christen. He came from Bay View, Mich., where he and his wife spent the summer. He recently sold his manufacturing business in Louisville, Ky., and is preparing to take up new work.

Mrs. Dal Hower and Miss Leona Stalter have gone to Fort Wayne to visit with Mrs. James Bainbridge.

Mrs. Henry Krick went to Fort Wayne to visit with her daughter Agnes, of Gary, who is at the hospital, where she underwent an operation for the removal of her tonsils.

Howard Atz has returned to Kendallville, where he is employed. He spent some time here recovering from a fracture of his ankle.

Miss Cowan has returned from Grand Rapids, Mich., where she has been taking a nurse's training course.

Mrs. Elias Mitch and children, Page and Perth, of St. Mary's township, spent yesterday with Mrs. Amos Gillig.

Dr. James Hill, of Fort Wayne, was the guest of friends here.

Mrs. N. D. Bauserman, of east of the city, went to Fort Wayne to call on her husband, who is a patient at the Hope hospital.

Mesdames Leland Frank and Owen Davis spent yesterday in Fort Wayne the guests of friends.

WILL OUTLINE PLAN TO MEET CRISIS AFTER WAR

Wilson to Submit Program to Business Men in Address Tomorrow.

Asbury Park, N. J., Sept. 22.—What the Wilson administration has done in anticipation of a business and financial crisis following the great European war is to be made one of the principal points of President Wilson's address before a delegation of New Jersey business men who are to call upon him at Shadow Lawn on Saturday.

Until today it was expected the president would make an explanation of the eight hour law the principal feature of his address. His managers being convinced, however, that the railroad legislation needs no defense, the president is expected to dwell more particularly on the plans he has in mind for the business rehabilitation of the country following the settlement of the war.

Attacks made on the eight hour law by Mr. Hughes, the republican candidate, are to be answered, if the presidential managers' predictions are true, by Mr. Wilson in terms calculated to put the president's opponent on the defensive.

Armed with figures and facts, the president will show the eight hour law is merely one step in his elaborate plan for a solution of railroad labor difficulties, which, when completed, will preclude the possibility not only of strikes among the railroad men, but disgruntlement from railroad stockholders.

Critics of the railroad eight hour law are confined largely, the president's opponents say, to grain shippers throughout the country, who feel that they will be compelled to bear the burden of the additional millions that are to be charged as a result of the president's having forced through congress the legislation.

As a consequence great import is attached to the speech Mr. Wilson is to make before the Grain Dealers' association at Baltimore on Monday. That the president will convey, not only to the shippers of the country but the farmers as well, a message designed to disarm fear that the eight hour law means increased cost of shipment to them is the prediction being made by the president's campaign managers.

Born Friday morning at 6 o'clock Lutheran hospital, a son to Mr. and Mrs. Clinton R. Willson.

The Jury of Awards of the Panama-Pacific Exposition says That in Tone Quality the

Sonora

Excels All Other Phonographs

They gave the Sonora the highest score for Tone quality, and the Sonora was the only phonograph given a special award for this feature.

THE SONORA EXCELS IN:

Long-running, silent Motor.

Marvelous construction of the Sound Box.

Beautiful flowing lines of the Cabinets.

Wonderful qualities of the Sonora Multi-Playing Jewel Needle.

Tone and Tone Modifier.

These features and many others combine to produce an unrivalled instrument.

Sonora Phonographs range in price as follows: $45, $60, $75, $100, $150, $175 and $225.

Each possesses the true Sonora Quality and richness of tone.

Call and we will gladly demonstrate the superiority of Sonora Phonographs and when you are ready to purchase you will "buy the best."

SOLE AGENTS

F. C. SPIEGEL PIANO CO.

825 Calhoun Street, Corner Wayne, Second Floor.

EUROPEAN WAR BOOMS MOTOR TRUCK INDUSTRY

Low Cost of Operating Vehicles Forces Change in Business World.

New York, Sept. 22.—What might have taken the automobile industry five or six years to develop, the European war has done in two years!

Moreover the introduction of the motor truck is forcing the most radical changes in the methods of industrial production and distribution.

There are now 500 different makes of trucks and 257 manufacturers in the United States. In 1915 this country exported 24,000 motor trucks while 74,000 other trucks were built here making the total production for the year nearly 100,000 cars—and not enough!

The advantages of the truck in warfare are many. It is used to carry shells to the front, transport ammunition and shells, carry wounded to the hospital bases, defend roads, break through entanglements, haul heavy guns, take the place of railroads in moving troops, etc.

Provided there is sufficient supply of fuel, the motor truck is incomparable as a transit facility to the army.

Chief among the advantages of the engine over the horse are speed, reliability and power. The motor truck travels from 10 to 15 miles an hour, drawing from 1,000 to 10,000 pounds. Compare that with the old express wagon drawn by a horse which might be induced to go at the rate of four or five miles an hour hauling 400 or 500 pounds, for eight hours of the day. The motor truck can go all day and all night.

Virtually every big concern has deserted the horse for the motor truck. Breweries, department stores, manufacturers, express companies, etc., all have adopted the truck. It must be economical in operation else the trucks would not be kept in use.

Even in the small business the truck is more economical although it requires a higher capital outlay than the horse and wagon equipment. One of the leading makers of trucks reports that eighty-six companies increased their truck fleets from fifty-one in 1910 to 2443 in 1916. The corporations using these cars were typical of every line of industry.

One of the decisive factors in the auto truck business is that of fuel cost. Ten per cent of the cost of operation goes into fuel charges. This is in turn dependent upon the capacity of the truck, for if it can carry a heavy and valuable freight the fuel cost will mean little, but if the cargo is cheap, then the fuel charges will be a serious matter.

For that reason the higher the fuel price goes, the fewer the number of businesses which can afford to use the truck. Suppose gasoline cost only 10 cents a gallon, it will readily be seen how much faster the auto truck would be introduced into many lines of trade which now utilize the horse or the push cart.

Motor trucks usually are built for specific duties such as hauling coal, groceries, machinery, etc. For that reason trucks are designed for good and bad roads, for light and heavy cargoes, for speed or for economy of operation. The prices vary between $500 and $5,000 per truck.

While the number of auto trucks made in one year is about 10 per cent of the total of cars, it is likely that this percentage will increase until the number of trucks produced equals the number of pleasure vehicles.

Two English physicians are experimenting with a parasite with which they hope to exterminate the flies of their country within a few years.

For preserving paintings a German has patented a process which consists of inclosing them tight, glass-front cases filled with nitrogen.

SHERMAN'S ALWAYS $10

New Fall and Winter Suits, Overcoats

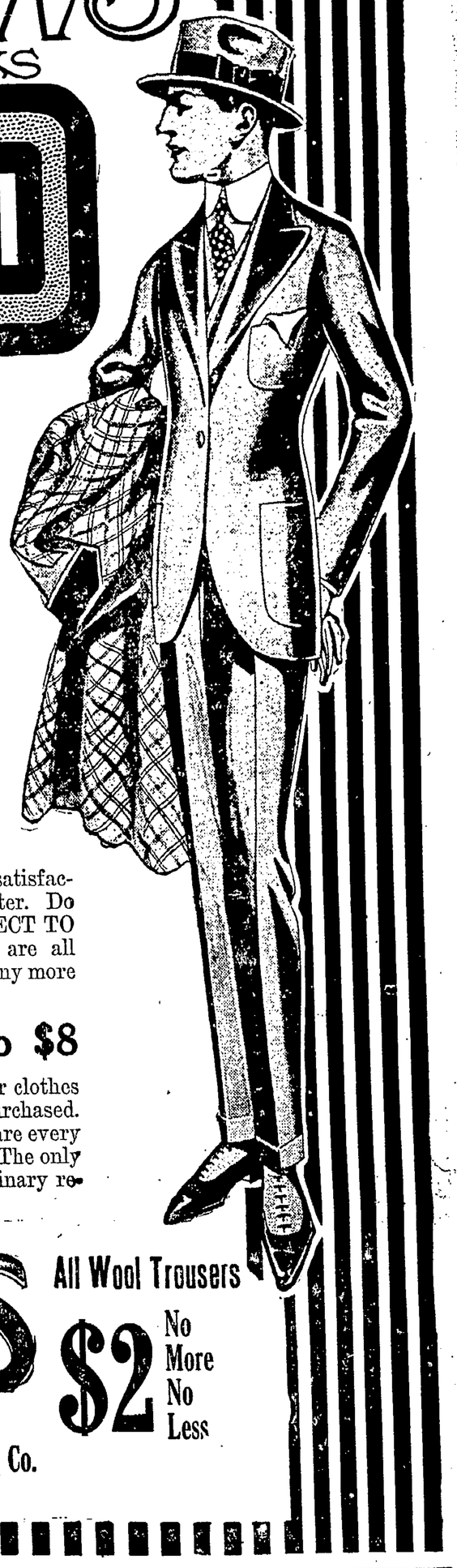

We can boast proudly of our new fall fabrics. We have assembled one of the finest and greatest value-giving feasts of clothing ever in our history. Our values for this season are not alone as good as we previously offered, but in cases far superior.

We Have Made A Careful Selection

of woolens, we have put every piece of cloth, before making it into suits or overcoats, through an acid test, to know positively that the color is absolutely solid, that the fabric contains no cotton threads.

Your Purchase Here At Sherman's

will be safe-guarded, our iron-clad guarantee of absolute satisfaction or your money refunded will be carried out to the letter. Do not worry about your new suit or overcoat, COME DIRECT TO SHERMAN'S, select the garment you like best. They are all hung in full view for your selection. It will not cost you any more than the factory price, $10, no more, no less.

Which Saves You From $5 to $8

Come to Sherman's and look them over, compare our clothes with any $15 or $18 suit or overcoat you have ever purchased. You will acknowledge it yourself that Sherman's clothes are every bit as good in workmanship, fabric and material for $10. The only difference is the price, which eliminates for you the ordinary retailer's profit.

SHERMAN'S $10 STORES

All Wool Trousers $2 No More No Less

922 Calhoun St. Opp. Peoples Trust Co.

The Sentinel Representative

E. H. BOOKWALTER

—Will Be at—

PAYNE, OHIO

SATURDAY Sept. 23rd.

SPURNS VAST WEALTH; WANTS TO LEARN SEA

Young Millionaire Ships as Common Sailor—Is Ambitious.

Los Angeles, Cal., Sept. 22.—Somewhere out on the wide Pacific before the mast as a common sailor, is George Hugh Banning, son of millionaire Hancock Banning, of this city. With scads of money at his command, a private yacht

GEORGE HUGH BANNING.

and several automobiles at his beck, this ambitious youth foreswore them to learn the tricks of the salty main.

Young Banning was a student at the University of California. He intends to be an admiralty lawyer. For that reason a practical knowledge of brails, halyards, bowlines, inhauls and outhauls will aid him.

Banning went to Portland, Ore., and joined the City of Portland, a big four master on the lumber run. He accumulated the job of a rigger and before the schooner put away for Sydney, the young millionaire knew much of the men who go down to the sea and the ships they sail.

NOTICE

This COUPON is worth twenty-five cents (25c) on every ton of coal you buy between now and October 1st.

DOMESTIC COAL CO.

FAIRMOUNT PLACE

616 PHONE 616

Finds Himself a Mayor After Big Municipal Storm

Frederick T. Woodman, recently appointed mayor of Los Angeles after former Mayor Charles E. Sebastian had resigned. Sebastian quit in the face of a bombardment by the Los Angeles Record.

DRINK SPARKLING CARAQ A NICKEL A BOTTLE

A Natural Deep Rock Water Carbonated by the same process as Imported Mineral Waters. Blends with all liquors. At most fountains, cafes and clubs. Home delivery in cases

PURAQ COMPANY Phone 758

ABSTRACTS OF TITLE Made by THE ALLEN COUNTY ABSTRACT COMPANY Are Reliable. WE GUARANTEE ALL OUR WORK 725 COURT STREET. Phones—Res. 5402; Office. 1466.

IF YOU WANT ELECTRIC SERVICE PHONE 298.

WOMEN SHOULD GET THIS HABIT AS WELL AS MEN

Don't eat bite of breakfast until you drink glass of hot water.

Happy, bright, alert—vigorous, and vivacious—a good clear skin; a natural, rosy complexion and freedom from illness are assured only by clean, healthy blood. If only every woman and likewise every man could realize the wonders of the morning inside bath, what a gratifying change would take place.

Instead of the thousands of sickly, anaemic-looking men, women and girls with pasty or muddy complexions; instead of the multitudes of "nerve wrecks," "rundowns," "brain fags" and pessimists we should see a virile, optimistic throng of rosy-cheeked people everywhere.

An inside bath is had by drinking, each morning before breakfast, a glass of real hot water with a teaspoonful of limestone phosphate in it to wash from the stomach, liver, kidneys and ten yards of bowels the previous day's indigestible waste, sour fermentations and poisons, thus cleansing, sweetening and freshening the entire alimentary canal before putting more food into the stomach.

Those subject to sick headache, biliousness, nasty breath, rheumatism, colds; and particularly those who have a pallid, sallow complexion and who are constipated very often, are urged to obtain a quarter pound of limestone phosphate at the drug store which will cost but a trifle but is sufficient to demonstrate the quick and remarkable change in both health and appearance awaiting those who practice internal sanitation. We must remember that inside cleanliness is more important than outside, because the skin does not absorb impurities to contaminate the blood, while the pores in the thirty feet of bowels do.—Advertisement.

OSBORNE WILL TELL OF WONDERFUL WORK

His Address a Feature on Recreation Congress Program.

New York, Sept. 22.—Warden Mott Osborne, of Sing Sing prison, is to speak at the Recreation congress to be held at Grand Rapids, Mich., October 2 to 6. He will tell how he is reforming the most desperate, depraved men through recreation—which he is proving to be genuinely, what the work indicates, "re-creation."

Representing the famous public schools of Gary, Ind., William A. Wirt, their superintendent and originator, will discuss the vital importance of recreational activities and the play instinct in education.

President Woodrow Wilson, Charles E. Hughes and Theodore Roosevelt have been given urgent personal invitations to address the Recreation congress. They have expressed their earnest interest and are expected to send special messages. To these and other leaders of American thought the Recreation congress has been presented as an opportunity to stimulate and guide all the college, school, park, city and town forces, throughout America, into unified, effective action for the development of vigor and efficiency among all the boys, girls, men and women of our country. For such "Preparedness" all parties can work together.

Expert leaders of national reputation in all the various lines of recreation and playgrounds will occupy the morning sessions of the congress in giving brief, practical answers to questions. Already, scores of searching questions—which present all the problems and difficulties which local recreation movements encounter—have been sent in and assigned to the experts who are to answer them. There will be a live, open discussion in each case but flowery orations will be excluded and the congress will hold itself "down to brass tacks."

From the Playground and Recreation Association of America, 1 Madison avenue, New York City, information may be had without charge. Attendance upon the Recreation congress and participation in all its activities is open, free, to all who are interested in the boys, girls, men and women who need opportunities for self development through wholesome use of leisure time.

If you pay as you agree we gladly extend you all needed credit. Foster's.

BEWARE LITTLE MAN WITH BIG NECK, SAYS EXPERT ON CRIME.

SKETCH SHOWING HOW AVERAGE CRIMINAL LOOKS.

Columbus, O., Sept. 22.—Beware of the little man with a big neck, says Robert I. Miles, bertillon officer of Ohio State penitentiary.

Miles finds by compiling figures that the average criminal wears a size 16 collar and is 5 feet 7 inches tall. He weighs 140 pounds, wears 7½ shoes and size 7 hat, projecting chin, short stubby fingers, rectilinear nose and a forehead that recedes about 45 degrees.

The average criminal, says Miles, is about 10 per cent. below normal and 15 to 20 per cent. of criminals are tatooed.

ROUGH ON RATS Unbeatable Exterminator of Rats, Mice and Bugs Used the World Over - Used by U.S. Government The Old Reliable That Never Fails - 15c. 25c. At Druggists THE RECOGNIZED STANDARD - AVOID SUBSTITUTES

ELECTRIC CURRENT FOR Light, Power and Heat

"The Electric Light Co."

Light and Power Dept.

Fort Wayne & Northern Indiana Traction Co.

PHONES 298-299. 1025 CALHOUN ST.

We Furnish THE HOME on EASY Payments

PICKARD HOUSE FURNISHING CO. 112-114-116 EAST COLUMBIA ST. Store only ONE SQUARE north and a few feet from the TRANSFER CORNER

DAILY BIBLE READINGS FOR THE HOME

1 Corinthians 13:1-13.

1 Though I speak with the tongues of men and of angels, and have not charity, I am become as sounding brass, or a tinkling cymbal.

2 And though I have the gift of prophecy, and understand all mysteries, and all knowledge; and though I have all faith, so that I could remove mountains, and have not charity, I am nothing.

3 And though I bestow all my goods to feed the poor, and though I give my body to be burned, and have not charity, it profiteth me nothing.

4 Charity suffereth long, and is kind; charity envieth not; charity vaunteth not itself, is not puffed up.

5 Doth not behave itself unseemly, seeketh not her own, is not easily provoked, thinketh no evil;

6 Rejoiceth not in iniquity, but rejoiceth in the truth;

7 Beareth all things, believeth all things, hopeth all things, endureth all things.

8 Charity never faileth: but whether there be prophecies, they shall fail; whether there be tongues, they shall cease; whether there be knowledge, it shall vanish away.

9 For we know in part, and we prophesy in part.

10 But when that which is perfect is come, then that which is in part shall be done away.

11 When I was a child, I spake as a child, I understood as a child, I thought as a child: but when I became a man, I put away childish things.

12 For now we see through a glass, darkly; but then face to face: now I know in part; but then shall I know even as also I am known.

13 And now abideth faith, hope, charity, these three; but the greatest of these is charity.

The Fort Wayne Sentinel

Entered as Second-Class Mail Matter at the Postoffice at Fort Wayne, Indiana.
PUBLISHED EVERY EVENING EXCEPT SUNDAY
(BY ESTATE OF E. A. K. HACKETT).

Daily, Per Week, 10c. Weekly, Per Year, $1.00
Vol. LXXXIV ..... No. 8.

FRIDAY, SEPTEMBER 22, 1916.

When Mr. Hughes Came

We think it fair to assume that hundreds of those who turned out to hear Hon. Charles E. Hughes, republican presidential nominee, when he made his appearance in Fort Wayne Thursday sincerely hoped to hear not only the allegations which constitute the indictment Mr. Hughes and his party are setting up against President Wilson and his administration, but definite explanation of what Mr. Hughes has to offer that he contends is better. They must have been grievously disappointed, for Mr. Hughes did nothing of that sort. The open-minded voter who prudently desires to know what his country is to get in the proposed exchange of policy and performance as urged by Mr. Hughes is left wholly in doubt on that score.

Mr. Hughes, as the titular head of a great political party, came to Fort Wayne in the only appearance he is scheduled to make in the Twelfth congressional district during the present campaign. He had here once more an excellent opportunity to make definite reply to the big question that has confronted him from the outset: What would you have done had you been in President Wilson's place; what do you purpose doing if you should be chosen to it? But Mr. Hughes declined here as elsewhere to be specific. He was destructive; not constructive. He tore down; he did not build up. He assailed in vigorous fashion the policy of the president and the performance of the administration, and held out in their stead nothing more definite or substantial than such generalities as "efficient Americanism," a "true and correct American policy," without deigning to explain precisely what he means by these and similar terms which are a part of the orator's stock in trade and which no man finds difficulty in adapting to his own particular conception of things, whether they chance to coincide with yours or not.

Mr. Hughes was plainly displeased with the Wilson administration from top to bottom, from start to finish. If in the past four years there has been a single act of the president or of the democratic party which has met Mr. Hughes' approval, he failed to mention it. He was specific enough in his criticism, but lamentably indefinite as to corrective agencies beyond the generalized contention that if you throw the other fellows out and put us in, things will be much better. The question of how or why is left wholly to faith that perhaps you won't get the worst of it if you make the trade.

Mr. Hughes is undoubtedly a big man, capable and brainy, and his personality is attractive, though it doesn't inspire the enthusiasm that has greeted other presidential candidates of his party before him. He is producing a prodigious quantity of ear-tickling oratory and fine-sounding phrase, but he is not supplying answers to questions which the people ask because they have a right to ask them and a right to expect an answer.

Just as the world is doing much marvelling at the "tanks" devised by the British as a new and terrible engine of war, along comes Germany with announcement of the development of the "flying whale"—a new type of airship built with a body like that of a fish that is said to be capable of much more effective work against the enemy than any of its predecessors in aerial war operations. There are really things new under the sun nowadays, and they are developing so rapidly that one finds it difficult to keep pace with them.

Colonel Roosevelt and Mr. Taft have each accepted invitations to attend a luncheon in honor of Mr. Hughes shortly. Purely in the interest of peace and to avoid the possibility of an unpleasant scene, we trust somebody will be thoughtful enough to admonish each of these distinguished ex-presidents regarding the necessity of perfect decorum even under the stress of personal feelings that are apt to be strained to the limit.

The fact that during the past two years the American people have contributed a total of nearly twenty-nine millions of dollars in war relief to sufferers in European nations is rather impressive, but it has not yet measured up to the need. It has recently been made very clear that necessity still exists for further relief, and we think America is big enough and fine enough and generous enough to do still more. And in the name of common humanity, it ought to do it.

Hardly has the kick of the druggists against the public use of the drugstore telephone died away before the National Dry Goods association rises to complain that many women keep gowns sent "on approval" until the styles change and then return them, thus creating an almost entirely dead loss to the dry goods man. We are beginning to suspect there are troubles in pretty nearly every business but ours.

It develops that the records of the board of elections in New York show that since 1910 Mr. Hughes has wholly neglected both to register and to vote—which may indicate that neither his political convictions nor his sense of civic duty were then so strong as now when he is a candidate himself.

TWENTY-FIVE YEARS AGO

What the Sentinel Had to Say About Perosns and Events Twenty-Five Years Ago.

C. M. Comparet now makes his business trips over the city in a neat turnout.

A child of Frank Hover, of the east side, fell last evening and sustained a fracture of the bones of the left arm.

John Ferguson, the lumber dealer, is confined to his home on West Berry street from the effects of being overcome with the heat.

Jesse Young, the Defiance jeweler, who will open a store in the Arcade, arived in the city today. He formerly conducted a business on Calhoun street.

Last year the man with a few acres of potatoes felt haughty like a millionaire, but this year he feels like a pauper. Potatoes are so abundant in southern California that they can hardly be disposed of at any price.

A 6-year-old son of H. H. Hartwig, of Schiefer's shoe store, while climbing on a fence, fell and a picket caught him under the lower jaw, penetrating the flesh and tongue. Thus impaled the lad hung until rescued by his parents.

William Feinke, a laborer employed at the new Glasgow avenue sewer, near the soap works, was buried beneath a ton of dirt shortly before noon and received injuries which proved fatal soon afterward. The man was at the bottom of the excavation when the sides caved in upon him, burying him beneath the heavy mass.

At an early hour this morning five young men, Messrs. Louis and Theodore Seibold, William and John Blair and Ed Kohn, left on their bicycles for Hicksville, Ohio. From there they go to Farmers' City and Bryan and thence home. The route is about sixty miles through a lovely country. The wheelmen expect to return home next Tuesday.

As a result of a meeting of a special committee of the council with the county commissioners the board instructed the clerk to spread on record an order instructing the county and city attorneys to report an agreement between the city and county as to the construction of the proposed new court house. It is presumed that the new building will cost between $400,000 and $500,000, one-third of which the city is supposed to pay. It is expected that work on the new building will commence three years hence and that it will take three years to build it.

AIN'T NATURE WONDERFUL?

Unnatural History, by Eugene Ahern.

KNOCKING.

Knocking is a year round indoor, outdoor sport!

It is worked to a frazzle in political campaigns and bridge whist parties. The disease has a "full Nelson" on all

politicians and a politician not affected with it is as rare as a movie actor with a haircut or a four-bit piece in a Sunday school contribution plate.

Knocking consists of grabbing a hold of the mainstring of a fellow's character sweater and unraveling it, till he has no more reputation left than the meat on a hambone.

If every knock is a boost, the president, a well known automobile and some baseball managers ought to be boosted so high by now that when they'd slant down at Mars it would look smaller than a restaurant porterhouse steak, if that is possible.

THE BUSY RAILROADS.

(Erie Dispatch.)

Railroad earnings for the month of July, as reported by the interstate commerce commission, strengthen the favorable impression created by the figures for the fiscal year ending June 30. For that year the principal railroads of the country were shown to have made net earnings of $306,000,000 greater than the previous year.

The figures for 166 of the larger roads indicate net earnings for July, 1916, $19,630,000 greater than those for July, 1915. This means a gain of nearly 24 per cent. Such a percentage of increase, continued throughout the year, would make a tremendous addition to the liberal increase of the past year, and place the railroads once more in a position of sound and unquestionable prosperity.

The small crops will, of course, tend to check the upward trend of profits. On the other hand, business in general is growing at so rapid a rate that the loss in crop haulage may be far more than met by gain in carrying general merchandise for domestic and foreign destination. The remarkable expansion of our already enormous export trade adds to the hopeful situation. No wonder there has been a strong demand lately for railroad stocks, with rising prices.

SAVED BY HOMINY.

(Toledo Blade.)

So far hominy and hominy alone has escaped the baleful eye of that mysterious stranger who has been steadily piling foodstuffs on the top shelf of the cost of living. Sauer Kraut, prunes, breakfast foods of the excelsior variety have all joined the class of the unstable staples. Hominy has escaped. Probably the continued accessibility of this old-time food is just an oversight, and now we have unwittingly given a tip to somebody or other who will rob us of our final morsel of uninflated sustenance.

The Sentinel's Daily Cartoonet

THE WAY A SMOKE IS BEGINNING TO LOOK.

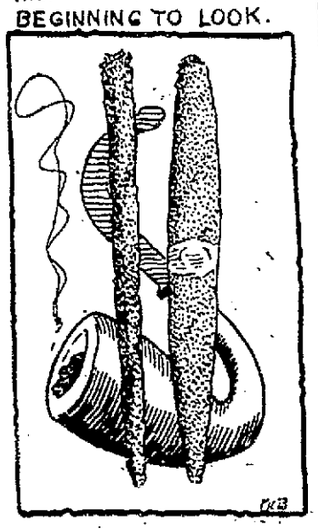

News item—Cigar price boosted. tobacco to go up, too.

My Best Reason for Voting for Wilson.

Some Noted Americans Tell Why They Propose to Support the President at the Polls in November.

(By Irvin S. Cobb.)

(Noted American Writer and Author of "Judge Priest," Etc.)

My chief reason for intending to vote for the re-election of President Wilson is this:

Irvin S. Cobb.

He has preserved American rights without sacrificing American lives; he has won by diplomacy and statesmanship what heavy guns could not have won.

* * *

(BY FRANK P. WALSH.

(Chairman of United States Industrial Relations Committee.)

I am going to vote for President Wilson because he has such a splendid conception of democracy.

F. P. Walsh.

His intelligence and bravery in the complex crisis of the past four years has inspired a renaissance of Americanism as interpreted and lived by Washington.

He has freed more slaves than Lincoln

* * *

BY THOMAS A. EDISON.

(Famous American Inventor.)

I do not believe that there was ever a president who has had as many big questions to decide as President Wilson. His decisions haven't always pleased me just as I suppose they haven't always pleased other people, but when you look over the record it is so good that criticism comes close to being nothing more than cheap fault-finding. A fool or a coward would have had the United States in all sorts of trouble. As it is, we are at peace, the country never was more prosperous, and we have the strength that comes with honor and integrity of purpose. Wilson has won victories by diplomacy that are far more important to mankind than any victories that we could have won by war. I believe there are times when a nation has to fight. But war for the sake of war or war for the purposes of conquest, is horrible and unthinkable.

T. A. Edison.

Wilson has now had about four years of experience, and I think he has earned faith and trust. I do not think it logical or sensible to change to an inexperienced or untried man just for the sake of change.

* * *

BY JOHN REED.

(Famous American Author and War Correspondent.)

I am for Wilson because, in the most difficult situation any American president since Lincoln has had to face, he has dared to stand for the rights of weak nations — in refusing to invade Mexico he has unflinchingly advocated the settlement of international disputes by peaceful means — and has acted upon it to the best of his ability in the cases of Germany and England; he has publicly opposed the doctrine of militarism, and, in the case of Mexico, has warned the American people against "sinister influences" at work to plunge them into war; and in this dark day for liberalism in the United States, has declared himself a liberal, and proved it by the nomination of Louis D. Brandeis and John H. Clarke to the supreme court, by forcing the enactment of the Clayton bill, the child labor bill and the workmen's compensation act, and by the labor planks in the St. Louis platform.

John Reed.

I am for Wilson chiefly because the republican party figureheads are: Charles Evans Hughes, a sincere middle-class reformer, and as such perhaps the greatest danger to fundamental American democracy in our time; William Howard Taft, the known representative of blind reaction in this country; Theodore Roosevelt, the arch-disciple of Prof. Bernhardi, believer in war for its own sake, the leader of the munitions-makers party and a traitor to the people; Elihu Root, once defender of Boss Tweed, and ever since defender of predatory corporations; Boies Penrose, Murray Crane and the other bosses.

* * *

BY WM. J. STONE.

(United States Senator from Missouri and Chairman of Committee on Foreign Relations.)

I shall vote for Wilson because of the great constructive work he has accomplished for the up-building of the nation.

Try Sentinel Want Ads.

Are You a Man Who Complains About the High Cost of Living

If so you are just the man I am looking for

¶ When you buy a Suit of Clothes or an Overcoat do you investigate the different offers that are made through the columns of the newspapers and make it your business to find out which store ACTUALLY GIVES YOU THE MOST FOR YOUR MONEY?

¶ Or are you swayed by "custom" and "sentiment"? and say, "Oh, I've been buying there for years and I guess I'll go back."

¶ If you are in earnest about practicing ECONOMY begin with your personal apparel. And before you buy YOUR NEXT SUIT or OVERCOAT come here and give me a chance to PROVE to you that I can sell you at $10, $15 and $20 garments equal to those for which you have been paying $5 to $10 MORE in other stores.

¶ It doesn't cost a copper to come here and put this statement to a test. I am glad to have you try on my clothes—examine their style, quality and workmanship. If you do this THE CLOTHES WILL SELL THEMSELVES.

NOW IS A GOOD TIME TO MAKE THE START.

Just Right Clothes

Theo. J. Israel

1011 CALHOUN ST.

Holland has begun operating an new line of steamships that will ply between Amsterdam and the west coast of South America.

Highest quality of furniture can be found at A. C. Muntzinger Furniture Co., 1802 Calhoun, at lower prices than any other place. The famous Buck's soft coal heaters are on display now. Prices ranging from $7.50 to $36.

Sketches from Life ∴∴ By Temple

Grandpa's Pet Trick Reversed

STORE OPEN SATURDAY EVENING TO 10 P. M.

SENSATIONAL PURCHASE & SALE of $10,000 WORTH of HIGH GRADE FALL SUITS, COATS & DRESSES AT ABOUT 1/3 OFF REGULAR PRICES

Positively the Greatest Values and Lowest Prices in the City. Compare and Be Convinced

Here's the story in a nutshell, our buyer was in New York a couple of days ago. He met a manufacturer who needed ready money. We had the cash the cash and in turn needed the goods. The result is that you reap a wonderful harvest. Seldom, indeed, do you encounter bargains like these so early in the season as this. Be sure to attend this sale. Come early tomorrow, compare our great values and our low prices and SAVE.

Record Breaking Values for Saturday's Selling

Women's 16.50 Fall Suits 11.95

500 brand new suits made up in serges, whipc'ds, some fur trim'd, new collars & belted effects, full flare cut, all sizes for wom. & misses, suits you cannot duplicate elsewhere for less than $18.50,

Women's 20.00 Fall Suits 14.50

Hundreds of beautiful new fall suits including poplins, serges, all with guaranteed satin linings, in countless styles of semi-fitted or belted models, copies of high priced models that sell for $40 and $50 in exclusive shops, at

$16.50 New Fall COATS

Beautiful big flare plaids and new novelty mixtures, velvet and fur trimmed; every coat in this lot made to sell at $15; special at 11.95

$30.00 PLUSH COATS

Beautiful Salts plush coats in a wealth of fur trimmings, coats that you will pay $30 for elsewhere; special during this sale at, $22.50

$15 Satin or Serge Dresses

Smart new models made of extra fine quality satin and serge. Save from one to five dollars by getting your new dress here tomorrow, at $8.95

Women's $22.50 Velour Coats at . . $14.50
Stunning New $10 Serge Dresses $5.95
Women's Swagger $10 Fall Coats $5.95
Women's High Grade $30 Fall Suits $22.50

$7.50 SKIRTS
Taffeta silks, wool mixtures, men's wear serges, poplins, special sale price, $4.95

CHILD'S $5.00 COATS
Ages 2 to 6 years; choice of serges, novelty mixtures, corduroys, $2.95

CHILD'S $7.50 COATS
Ages 6 to 14 years, fancy corduroys and novelty mixtures; neatly trimmed $5.95

$6.00 DRESS SKIRTS
New poplins, serges, mixtures, checks, all new flare styles; special sale price, $3.95

THE BIGGEST & BUSIEST Millinery "DEP'T IN THE CITY

New $2.00 Velvet Shapes
Here is the greatest proof of our underselling ability in this great sale of 1,000 Brand New $2.00 Velvet Shapes, which we offer today; special 95c

$3 and $4 Silk Velvet Shapes
Beautiful high grade, lustrous silk velvet shapes, copies of the very best hats shown in the exclusive shops of New York; all colors and styles; special 1.95

$2.50 Silk Velvet Shapes
All the newest shapes of the season, tricorns, mushrooms, new poke shapes, sailors, smart turbans, Napoleonic model, Corsican shapes; special sale price 1.44

$7.50 Trimm'd Velvet Hats
Paris inspired creations direct from three foremost New York milliners, all new Paris styles and shapes, beautifully trimmed, no two hats in this lot alike; special 3.95

$3.50 Tam o'Shanter Hats
The very latest craze from Paris, beautiful, lustrous silk velvet hats with Tam o'Shanter crowns, plain and combination colors; special 1.44

$5 LYONS SILK VELVET SHAPES, 2.98
$10.00 TRIMMED VELVET HATS, $4.95
CHILD'S 79c VELVET HATS, SPEC. 44c
CHILD'S $2.00 VELVET HATS AT 95c
WOM'S $10 TRIM'D VELV'T HATS, $5.95

BUY AT WHOLESALE AND SAVE 1/2

Wom's $6 Sweater's 3.95
Fine all-wool closely-woven sweaters, new belted and pocket trimmed, rose, red, navy, brown and gray; all sizes, at .....

$3.00 Wool Sweaters
For boys and girls, heavy wool sweaters, navy, red, gray, belted, all sizes 1.95
Wom's $10.00 Silk Sweaters; special... $5.95
Boys', Girls' $2.00 Wool Sweaters 98c
Wom's $2.50 Wool Sweaters $1.49
Infants' $2.00 Wool Sweaters, special.... $1.29

$3.00 Crepe de Chine WAISTS
Dainty crepe de chines, all-over lace waists, in white, pink, flesh, peach, coral; special, 1.95

XTRA! XTRA!
$5 Taffeta Silk Petticoats, $1.98
Child's 50c Fleec. Un. Suits, 39c
Infants' 50c Ruben's Bands, 39c
Wom's $1 Fleec. Union Suits, 69c
Men's $1 Fleec. Union Suits, 79c
Wom's $1.50 Flan. Kimonos, 94c

HATS TRIMMED FREE
THE STORE THAT UNDERSELLS
Grand Leader
CALHOUN & WAYNE STREETS
GO WHERE THE CROWDS GO

$3.50 Wool Nap Blankets
Beautiful plaid and wool nap blankets, full bed size, heavy quality, pair... 1.95

$2.00 FALL MIDDIES
Finest lonsdale white Jean; beautiful new cape collar, belted effects, spec. 98c

50c Flannelette Wear
Infants' little gowns, fancy kimonos, dressing sacques—beautifully trimmed. 29c

NEWS OF FORT WAYNE'S NEIGHBORS

MARRIED SECOND TIME.

Ceremonies Are Repeated to Satisfy Mother of the Bride.

Bluffton, Ind., Sept. 22.—The latest reports concerning the marriage of Miss Geraldine Dine and Charles Tabler, both of Fort Wayne, which was performed in this city, Wednesday, is that the young couple were married some three weeks ago by a justice of the peace. The young couple eloped, owing to the objection of the bride's mother and it is said the parents refused to let them come under the paternal roof until they had been married by a minister of the mother's faith. Hence the second marriage by Rev. W. T. Arnold of this city. It was necessary for them to obtain a second marriage license and they were granted one here by County Clerk Lesh. Mr. Tabler is a stock company artist in Fort Wayne and his "nom de plume" is Charles Franklin. Miss Dine's real name is Vivian Gladys Dine. Mr. Tabler has quite a following as a matinee idol in Fort Wayne and his many friends in theatrical circles, and out, wish the young couple much happiness, after bucking the marriage game twice in the same place.

HIT BY TREE.

Robert J. Pinkerton Killed in Accident Near Valparaiso.

Valparaiso, Ind., Sept. 22.—Robert J. Pinkerton, a bachelor living between Kouts and Wanatah, met instant death at 2 o'clock yesterday morning when a tree crashed through his tent in a camp along the Kankakee river, crushing his head to pulp.

Mr. Pinkerton, in company with August, Peter, Clevis and Paul Koselke, of Valparaiso, went to the river bank south of Kouts yesterday to spend a couple of days camping and fishing. They erected a tent near a large tree that had been half blown over, the main trunk of which was hanging by slivers.

During the night their camp fire got low, and the air being chilly, one of the men got up to replenish the wood supply, and in cutting a few of the old limbs from the main trunk of the tree the slivers holding it gave way, and with a crash the heavy trunk fell through the tent. Pinkerton was inside asleep, and the tree struck him squarely on the head, crushing it badly and causing instant death.

DISAPPONTED IN LOVE.

As a Result Miss Esther Hallabaugh, of Auburn, Goes Insane.

Auburn, Ind., Sept. 22.—Miss Esther Hallabaugh, of St. Joe, daughter of Mr. and Mrs. William Hallabaugh, has been declared insane and Deputy Clerk Oak Husselman has written to Richmond asking for her admission to the asylum at that place.

The case is a sad one brought on to some degree at least by disappointment in love. The insanity inquest held over her recently brings out the fact that she has no regard for personal propriety in dress or as to exposing nude her body in public. She refuses to keep properly clad and has no sense of shame.

The inquest report shows that she has the actions of a child such as picking up broken dishes and placing them on the mantel. She wears no shoes in the summer or winter. She also has a tendency to rip up her clothing, furs or wearing apparel and boil them

BUE B. CASE DEAD.

Self-Inflicted Wounds of Wednesday, Sept. 13, Prove Fatal.

Kendallville, Ind., Sept. 22.—Bue B. Case, aged 63, prominent and highly respected farmer of Lagrange county for many years, who attempted suicide on Wednesday, Sept. 13, by shooting himself through the head with a thirty-two calibre revolver, died Wednesday evening at 10:30 o'clock at his home near South Milford. With a bullet hole through his brain and the leaden bullet lodged in the top of his skull it is remarkable he lived so long after the accident, being a week and some hours. Shortly after the accident attending physicians predicted he could live but a few hours and practically the entire time after the shooting he was unconscious. During the last forty-eight hours he weakened rapidly.

Despondency over ill health, having an incurable cancer, is attributed as the cause of his act.

WEDDING AT OSSIAN.

Ossian, Ind., Sept. 22.—Miss Ruth Chalfant gave a miscellaneous shower at her home in honor of Miss Vita Somers, who is to be married next Sunday to Mr. Jack Stalter, of Craigville. The time was passed in a social way and Miss Somers received many pretty gifts of china, silver and linen. A delicious lunch was served in cafeteria style by the hostess. The guests were Misses Ida Kreigh, Augusta Yager, May Morton, Georgiana Hostetter, Annis and Alda Woodward, Imo Ressler, Laura Kreigh, Marie Fisher, Martha Fring, Ruby Quackenbush, Helen Roe, Phebe Summers and Mesdames Hazel Woodward, A. F. Roe and Augusta Ressler.

HEAVY FINE IMPOSED.

Warsaw, Ind., Sept. 22.—John L. Bennigan, the "Milford terror," was fined $100 and sentenced to serve six months on the penal farm, when he changed his former plea of not guilty and plead guilty to a charge of violating the liquor laws. Three months of his penal farm sentence was suspended during his good behavior. Bennigan was arraigned in court some time ago on the same charge and told the court that he was not guilty. The prisoner was taken back to jail to be held until a date for his trial could be set. While in jail he decided that he was guilty and asked that he be given a chance to tell the court of his decision.

FARMER GOES INSANE.

Bluffton, Ind., Sept. 22.—Nathaniel Prough, 36, well known farmer living one and one half miles north and two and a half miles west of Ossian, was brought to the county jail by Sheriff Johnston this morning and he will remain there until an inquest is held to determine his sanity. Prough is married and the father of six children. Spinal trouble is said to have caused the farmer's mind to become weak, but yesterday his condition became serious and he threatened the lives of members of his family. It is hoped that treatment will prove a benefit to him.

REVIVAL AT BUTLER.

Butler, Ind., Sept. 22.—Rev. Frank E. Lindgren, of Chicago, himself an evangelist of ability, is here as an advance agent for Evangelist A. A. Fletcher, who was to hold a tabernacle meeting in Butler in October. When Mr. Lindgren arrived he found that there was so much opposition to the expense of a tabernacle meeting that that feature of it was called off, and it was arranged to hold the meeting in the opera house, beginning the first Sunday in October, or a week from Sunday.

DIES IN CALIFORNIA.

Columbia City, Ind., Sept. 22.—Mrs. Daniel Myers of this city received a telegram early Thursday morning bringing her the very sad news that her son, Christian D. Myers, had passed away at his home in Redlands, Cal., at 7:20 o'clock Wednesday morning. The telegram was from the wife of the decedent, who was formerly Miss Blanche Lawrence, daughter of Mr. and Mrs. John F. Lawrence, of this city. The message stated the end came peacefully.

BOYS WALKED HOME.

Montpelier, Ind., Sept. 22.—Three Hartford City young men who attended the band concert in this city last evening and visited fair friends had a midnight walk home to the county seat. The three missed the last car and couldn't find any accommodating friends with automobiles, so there was nothing to do but walk, for, it is said, they didn't have the price to stay at a hotel. It is supposed they arrived home safely.

SCHOOL ATTENDANCE.

Columbia City, Ind., Sept. 22.—Superintendent A. R. Fleck reports an attendance of thirty-eight students in the Etna high school, twenty-five being freshmen, eight sophomores and five juniors. In the Jefferson Center high school about fifty students are enrolled, seventeen being freshmen. In the Churubusco schools ninety-four students are enrolled in the high school and 161 in the grades.

MARRIED IN THE WEST.

Warsaw, Ind., Sept. 22.—Announcements have been received by friends here of the marriage of Miss Ruth Laudemann, formerly of this city, to Frank Robert Harris, at San Diego, Cal. The bride is a daughter of Mr. and Mrs. Noah Laudemann.

KILLED IN AN AUTO ACCIDENT.

Waterloo, Ind., Sept. 22.—Word has been received by Mrs. Frank N. Beidler from her niece, Mrs. Cyrus Kelley, of St. Marines, Idaho, that her sister, Miss Bessie Hodges, otherwise Sister Rose of the Benedictine order, had been killed in an automobile accident near Lake Waha, Idaho. Sister Rose was instantly killed, her neck being broken.

PLANS ARE ACCEPTED.

Columbia City, Ind., Sept. 22.—Members of the city council at Columbia City have accepted plans submitted by Architects Church and Coover for the construction of a new city hall. The proposed new building will house the city hall officers, the fire department, public comfort station, municipal gathering hall and storage rooms.

NEW OFFICERS ELECTED.

Van Wert, Ohio, Sept. 22.—Officers for the Young Women's Christian Temperance association have been elected as follows: Miss Clarinda Richards, general secretary; Miss Gladys Passmore, physical director; Mrs. A. B. Gilliland, house secretary, and Mrs. James Drake, office secretary.

LEESBURG WOMAN DEAD.

Leesburg, Ind., Sept. 22.—Mrs. Emma Stephenson, of this place, who was stricken with paralysis some days ago while visiting with relatives in Fostoria, O., died there, Wednesday. The body has been brought here for interment, which took place this afternoon.

NEW CHURCH BELL.

Antwerp, Ohio, Sept. 22.—The old bell has been removed from the belfry of the United Brethren church and a new bell installed. The large force of men with a steam derrick did the work.

Butter is high. Get the best—Rosemary.
9-18-eod-6t

French scientists have demonstrated that the vapors of iodine and bromine pass through thin glass, even at ordinary temperature.

Fresh air is better than medicine. Keep your baby in it by buying a Baby Carriage at Foster's.

President Poincaire, of France, has made a collection of photographs of English soldiers who have won the Victoria cross.

CAW MAN PULL BOX.

The false fire alarm turned in from the corner of Calhoun and Superior streets at 2 o'clock Friday morning was registered by a tall man who "pulled" the box with his cane and then ran west on Superior street, several people in the neighborhood told firemen who answered the call.

Following the failure of his two sons to pass the rigorous medical examination and enlist with the Kentz, James Vickery, of Chatham, Ontario, applied and was accepted. He has since joined the battalion.

Every Complexion Blemish Banished
in three days'—Creme Tokalon—(Roseated) did it and we can prove it—Success guaranteed in every case or your money refunded. Sold by
MEYER BROS. CO.

LAFAYETTE PLACE WINS NATURE LOVERS

After seeing Lafayette Place, the new addition bounded by Calhoun and Lafayette streets and McKinnie and Petit avenues, almost every person to whom the beauties of nature appeal in any way whatsoever has been impressed by the fact that nowhere in the vicinity of Fort Wayne can a more attractive spot be found. Just enough of the tract was covered with the original forest growth to make it possible for Mr. Arthur Shurtleff, the famous Boston landscaper, who laydout this addition, to use his skill to the best advantage. The naturally gentle rolling ground was another feature assisting Mr. Shurtleff in his plans. Beyond a doubt the addition as it stands today is one of the most attractive spots in this whole section of the country. For details see the Wildwood Sales company, Shoaff building.—Advertisement.

FRENCH MAY RETAKE THEIR OWN CITY.

If the allies continue pushing the Germans back on the west front, the next important city to be retaken will be Peronne. The market place of the French city is shown here, the houses shattered by shell and the monument of "The Maiden of Peronne," the city's heroine, at the left. German soldiers are the only people on the street. The Germans took Peronne on their first dash into France.

Come and See for Yourself

—for—

never before in Fort Wayne has such a wonderful assortment of smart millinery been seen and at such low prices as at

MALLOY'S

1018 Calhoun Street

CELEBRATE GOLDEN WEDDING DAY.

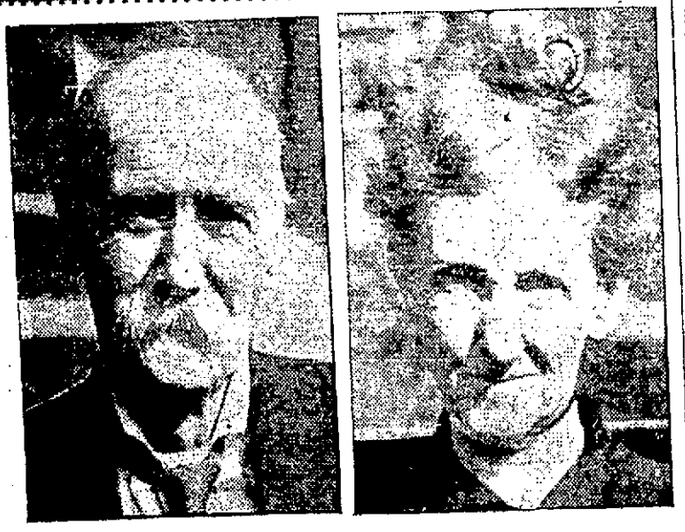

MR. AND MRS. SAMUEL E. ELLIOTT.

Mr. and Mrs. Samuel B. Elliott, of 2152 Fox avenue, were married fifty years ago on Friday, Sept. 22, but no one would ever suspect it who called on them or who might meet them casually, forencither time nor care have robbed either Mr. or Mrs. Elliott of health or of the appearance of middle age. Mr. Elliott still pursues his work of patternmaker for the General Electric company and Mrs. Elliott still keeps her home in the pink of neatness and even the care of a grandson just old enough to be in school, in no wise seems to burden her. To go backwards in the lives of Mr. and Mrs. Elliott, takes him to Kentucky, where he was born and in a few years to Cambridge City, Ind., where he lived all through his boyhood and early manhood and where he played and went to school with the girl he married, who was then Mary Cowles, a native of Cambridge City. The day set for their wedding had to be changed, as a heavy rain washed away a bridge that prevented Mr. Elliott from getting the license and a trip to Centerville had to be made and the day of the marriage changed to one later in the week. But that brought no bad luck to these sturdy residents, who have lived in Fort Wayne forty of the fifty years of their married life. Mr. Elliott served in the civil war and was a member of the Nineteenth Indiana battery. Eight children were born to Mr. and Mrs. Elliott and six are still living, but none is present today, as the distance they live kept them from gathering together just now. The sons and daughters are Mrs. Leota E. Inglis and Wilfred and Ralph Elliott, all of Los Angeles; Walter Elliott, of Phoenix, Arizona; Nelson Elliott, of Indianapolis, and Mrs. Bertha Elliott R. Hall, of Cleveland. One grandson, Harry Rosselot, of Cleveland, has been spending the summer with his grandparents and is still here. Mr. and Mrs. Elliott attend Plymouth church and both enjoy a wide circle of friends of years of acquaintance. Mr. and Mrs. Elliott have been well remembered with gifts from their children, several gold pieces giving them much pleasure. Mr. and Mrs. Elliott are bright and interesting people and a pleasure to meet. They have a pretty home in Fox avenue.

Society

Misses Mildred and Marian Cutting gave a lovely party this afternoon to honor Miss Ruth Riker, a bride-to-be, and also Miss Marian Cutting's guest, Miss Evelyn Dunham, of Brattleboro, Vt. The guests, who numbered sixteen, took their sewing materials with them and also gifts of handkerchiefs to shower on Miss Riker. During the afternoon dainty sachets were made by the guests of lovely bits of ribbon and silk, furnished by the hostesses, and Miss Riker received enough of the fragrant gifts to last her some time. Green and white were the colors of the decoration, in which garden flowers predominated. When the sewing was finished and Miss Riker had been duly "showered," the Misses Cutting served individual trays of refreshments with tempting things to eat arranged to carry out the coloring of the party.

* * *

The closing of the bridge tournament, in progress for three weeks at the Country club, will be held next Wednesday. A luncheon begins the afternoon's pleasures and the game follows. The following Wednesday, October 4, there will be a musical tea for members of the club. A program is being arranged for that date by Miss Katherine MacDougall.

* * *

Mr. and Mrs. Hal Rehrer are to entertain at the Country club this evening in honor of Miss Ruth Evans and Bartlett Shryock.

* * *

Mrs. Sue Carmony has returned from Portland, where she visited her daughter, Mrs. Glen Stanton.

Miss Pearl Kriritz has returned to Kendallville after a visit here with Mr. and Mrs. John Waller, of Spy Run avenue.

Robert Sommers has returned from a trip to California, and his brother, Fred, with whom he had been in Denver, Col., came home with him.

Mrs. Harry Walker, of New York City, is expected here this week to visit her brothers and their families, George and Gaston Bailhe.

Mr. and Mrs. D. Gehring and mother, Mrs. Beetz, have gone to Rome City, to occupy their summer cottage there for a few days.

Miss Ignota White is attending to the society work of the Journal-Gazette in the absence of Miss Emily Wright Hood in New York state.

Miss Ella Emanuel has returned to her home in Wilnor, N. D., after a four months' visit here with her mother, Mrs. Mary Crouse, who has been a patient in the Lutheran hospital.

Miss Evelyn Certia of Washington boulevard west, went to Chicago on Friday, to be the guest over Sunday of Miss Georgia Leedy, a kindergarten student there.

Mr. and Mrs. Robert Kramer, Mr. and Mrs. Henry Pfeiffer and Miss Elsie Kramer motored to Kendallville on Thursday, for a visit with Mr. and Mrs. W. Wehmeyer.

Mrs. William Vandergrift, of Sidney, O., is visiting her sister, Mrs. James B. White. Mr. and Mrs. Vandergrift have recently come from California, where they lived for several years and are again living in Sidney.

A. T. Vail has gone to Oden, Mich., to join Mrs. Vail and two daughters who have been there for some weeks at their summer home. The family will motor home in a day or two. John Vail has returned to his studies at Howe school.

Miss Mary Craig, of 1301 McCulloch street, entertained the young women who clerk on the second floor of Tepper Brothers' store, on Thursday evening, at dinner and a social time afterwards.

Mrs. N. L. Deming and Miss Mary and Nelson Deming left on Friday morning for their home in Litchfield, Conn., after a two months' visit here with Mrs. W. L. Carnahan and family which included an outing of several weeks at Leland, Mich.

Miss Ignatia Hoffman, of Weisser Park avenue, entertained a club of young women to which she belongs on Thursday evening. A pleasant time was enjoyed and the entertainment included a luncheon. Club members are Misses Genevieve Sueker, Katherine Jones, B. Klingenberger, Loretta Vorndran and Miss Jones.

Miss Alma Gebhard, who is soon to be a bride, was the honor guest at a very pretty party given on Wednesday evening by Miss Clara Helker, of Maumee avenue. Pink and white roses decorated the supper table. Prizes in playing games were won by Misses Marjorie Hunt, Alma Gebhard and Bertha Scherer. Other guests were Misses Helen Kelley, May Hunt, Beatrice Pranger, Marie Kelley, Gladys Pranger, Mildred Scherer and Miss Foerster.

Miss Winifred Callahan, of South Webster street, was surprised by members of a social club to which she belongs, on Wednesday evening, who called as a reminder of a natal anniversary. Participating in the good time and enjoying the delicious things they each had a part in providing were Mrs. Joe Haley, Mrs. Dayton Abbott, Mrs. Frank Kroeff, Mrs. Frank Gilmartin, Mrs. Frank Kelker, Mrs. Edward Berheimer, Misses Helen Gilmartin, Marcelline and Agnes Gerow, Frances Dreier, Helen and Josephine Dinnen and Marguerite Niczer.

Miss Pauline Herring and Miss Adelia Ehrman gave a party of pretty arrangement on Wednesday evening, at the home of Miss Herring in Masterson avenue, as a compliment to Miss Rose Keller. There were present a dozen intimate friends of Miss Keller and they presented her with a shower of gifts and also knotted a comfort for her. When it came to serving a luncheon the room and the table were found to be lovely with yellow flowers and other details of the table expressed the same color. A bouquet of yellow roses marked Miss Keller's place at the table.

* * *

Mothers' Club Meeting.

The opening meeting of the Mothers' club was held Wednesday afternoon at the Y. W. C. A. There was a large attendance. A bill drafted by a local attorney, under direction of the committee named some months ago by the club for a mothers' pension bill, was presented and accepted. This bill will be presented at the next session of the legislature. Splendid lecture reviews were given by Mrs. Walter Piatt and Mrs. Norman Olds. They also led round table discussion. Miss Jane Anderson rendered a piano solo in fine manner. Next meeting October 18.

We Trim Hats Free

MERGENTHEIM'S MILLINERY

Calhoun Street :-: "Petticoat Lane"

We Trim Hats Free

Record Breaking Values for a Record Breaking Millinery Day

Last Saturday was the biggest in our forty-eight years of Millinery. Both in volume of sales and in the vast number of hats sold. It has only spurred us on, however, to do still better this Saturday.

We want you to help and for your benefit we have prepared as never before.

Thousands of beautiful hats and countless trimming ideas. Our work rooms were busy all week getting ready.

Hundreds of Beautiful Hats Which Will Be Offered For The

First Time Saturday

CHIC TRIMMED HATS

$4.95 $7.50

Practically Every New Autumn Style Appears in This Choice Selection

UNTRIMMED HATTER'S PLUSH SHAPES

UNTRIMMED HATTER'S PLUSH SHAPES

EXTRAORDINARY

Is the Proper Word for This Wonder Lot of

Untrimmed Plush Hats

$2.98, $3.98, $4.98

A purchase just received from New York, containing all the new models in hatters' plush, large and medium, sailors, tricorns, irregular shapes, rolling brims and high side effects, in black, taupe, green, purple, brown and navy.

Every Felt Hat in the House, Just 3 Doz. in This Lot $1.00

FORT WAYNE'S LARGEST MILLINERY STORE

AT THE PALACE

DASHING LITTLE NOVELTY.

Little Miss Up To Date Features Big Bill at New Palace.

The smartly costumed, dashing little novelty idea Little Miss Up To Date, with Doc Baker and Elaine Julyette heading a bevy of six dainty dancing and singing girls through a maze of typical Menlo Moore dance and song numbers. The costuming is snappy and the mechanical stage pictures are as striking as the girls themselves are pretty and graceful. Several lightning costume changes are effected by Doc Baker in a clever manner. Three of them in seemingly as many seconds give the act a bang up close.

Four youngsters, three girls and a boy, open the show in a group of comedy character songs. They call themselves the Juvenile Kings. One of the tiny mites dressed as a stage Dutchman, is a clever lassie. Willing and Jordan, two graceful young people with good voices, have a group of exclusive song hits that brought their last night's audience to them. The girl is graceful and knows how to arrange herself on a piano bench to make the most striking appearance.

The Gallerini Four, two girls, a man and a boy, play every musical instrument playable in the course of their instrumental medley. Their playing of four piano accordeons is the best thing they do. Anderson and Goines, the tan comedians in their skit, "The Ghost of a Coon," are immense. One of them has a large open face mouth that he can twist into a dozen different shapes at once. The Four Slickers, a quartet of cut ups, have an absurdity that is really funny.

There will be two performances on Saturday night.

AT THE MAJESTIC

Eva Tanguay Saturday.

What Ashton Stevens said of Eva Tanguay in Chicago, is quite as applicable to her in this city where she appears under the management of William Morris at the Majestic theater on Saturday, matinee and night.

This is Mr. Stevens' tribute to that dazzling quality in Miss Tanguay, which even he with all his genius for phrasing, cannot explain:

"Take her in New York, or in Chicago, or in St. Petersburg, or in Evanston or Brooklyn, and Eva Tanguay is the fabulous vaudeville success of her age—or any other age with which I am acquainted.

"She came like a meteor, but there is a lasting quality. What is that quality? Radium? Electricity Sheer nerve? Or, as Eva Tanguay herself comically suggests, madness? I give it up. Every time I try to explain her it's another reason. She won't be still under the microscope. She yells, "I don't care!" and wriggles away. Her ego baffles. The more she flares it in your face the farther you are from herself."

COLUMBIA SATURDAY SPECIAL.

Our famous nut glaze, 25c lb. Regular price, 40c.

COLUMBIA CANDY KITCHEN.

Columbia — Columbia Records — Trade Mark — Note the Notes

No one thing gives so much pleasure, to so many people, for so long a time, at so little cost, as a Columbia Grafonola --"the one incomparable musical instrument."

Demonstrations at any time in our store

We have Columbias to fit every variety of taste or purse—ranging in price from $15 to $200. Only one small payment puts one of these incomparable instruments into your home, and the balance of purchase may be made at your conveniences.

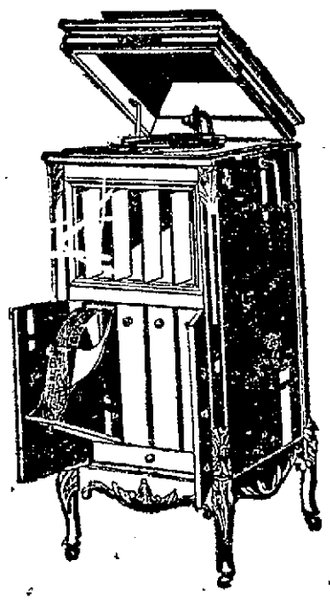

The highest type of upright musical instrument.

Columbia Grafonola $200 Easy Terms

Others from $15 up.

Jacobs Music House

1021 and 1023 Calhoun St.

If Thin or Wrinkled Try This

Many women of fashion and refinement in this country, as in Europe, seem to have recently discovered that there is nothing quite so good to remove wrinkles and fill out hollows in face or neck as ordinary am-o-nized cocoa cream. It is so easy to get a little from any druggist and apply this at night wherever there are wrinkles or hollows in face or neck that no woman should suffer embarrassment because she is thin or wrinkled. You simply apply it with the finger tips, and it is so pleasant to use and is so quickly absorbed that results are almost immediate. Nothing else is required and there is no hurt or injury to the skin. On the contrary it is positively beneficial to the complexion, feeding and stimulating the tissues so that the face becomes nice and plump and the wrinkles disappear. You can not help but wonder at its nourishing and beautifying action upon the skin. Many complexion ills such as rough, blotchy skin can also be quickly overcome by its use, but it has found particular favor in the elite Beauty Parlors for removing wrinkles and filling out the hollows in face and neck.—Advertisement.

Millinery

of the Most Exquisite New Modes

You and Every Woman

—who admires the beautiful in headwear will find this store full of interest. It means that we are now splendidly prepared to place before you showings of all those things on which Fashion has placed her approval. Our display is your opportunity to learn how charming and how practical are Dehm Hats for the Fall and how our increasing business saves you money on Millinery. And chief among our most noteworthy showing is our collection of Gage, Smart Set, Society and imported models, which have this Fall maintained their supremacy over all other lines. In charm of style, in wealth of material, in perfection of workmanship they have surpassed even their own standard and you will enjoy trying them on as never before. All this and much more awaits you here now. Be sure and come. You are welcome to go through all the store—to try on and admire. We ask only that you do not miss the showing.

G. A. DEHM

1102-6 Calhoun

Totally Different and Individual Millinery,

many copies of Imported Models that sold regularly at $5 & $6.50 Choice at

$3.95

Hundreds and hundreds of trimmed hats, every one a thing of beauty and style individuality. Many are copies of imported models and are made of the finest silk velour in black and colors. Our regular $5 and $6 hats. Special introductory offer in our new Millinery Department, choice Saturday **$3.95**

New Styles in Untrimmed Velvet Hats in a Sale at **$2.45**

For Saturday selling a remarkable lot of silk velour shapes representing the newest styles; black and all leading colors. Sold regularly at $3.50 to $4.50; choice **$2.45**

Hats Trimmed Free!

The Paris
WOMENS WEAR EXCLUSIVELY
920 Calhoun Street

ENGLAND TO REVISE EDUCATIONAL SYSTEM

Step in Preparation for Expected "Economic War After War."

London, Sept. 10.—(Correspondence of The Associated Press.—Under direction of the Earl of Crewe, the new president of the board of education, the board is busily preparing for the revision of education that is regarded as imperative as a result of new conditions following the war. It is to be a consistent continuation of the start made last year when Herbert Lewis, parliamentary secretary of the board, obtained from the house of commons a vote of funds for research in connection with industry, England having definitely determined to direct the minds of its youth towards the study of science as applied to industry, in preparation for the forthcoming "economic war after the war," as well as the study of languages with a view of the acquisition of trade.

Though on account of the large number of science instructors absent on war service it will be difficult to the actual science courses under way, it is understood that the scheme, when launched, will prove to be a wide and comprehensive one. A remarkable feature, for instance, as illustrating the whole-hearted conviction to be encountered is the unmistakable conviction among manufacturers all over the country as to the wisdom of constantly promoting scientific research. Years ago British manufacturers required almost a generation of careful study and discussion, sometimes accompanied by bitter controversy and the dissolution of partnerships, before adopting changed methods, vastly less radical than this general approval of joining science to industry. Manufacturers all over the country are showing plainly to the board of education their belief that the future of the country as well as their business depend on the new program of instruction.

The board of education has lately set up three committees, one of which, under the chairmanship of Herbert Lewis, will deal with the education of young persons up to the age of 16 after the war, having particular regard to those who have lost their education through being permanently taken out of the schools into industry. Two other committees announced will deal with science and languages.

Newton D. Baker, secretary of war, was once a student under President Wilson when the latter was an instructor at Johns Hopkins university.

Bananas can be best ripened in a room kept at 110 degrees.

Highest quality of furniture can be found at A. C. Muntzinger Furniture Co., 1802 Calhoun, at lower prices than any other place. The famous Buck's soft coal heaters are on display now. Prices ranging from $7.50 to $36.

Florence HUEBNER-DUKES
Teacher of Piano
Pupil of Leschetizky and Jonas.
Studio Open—All Grades Taught.
—$1.50 the Lesson.—
Phone 3488. Add. 813 Fulton St.

Miss Edith Foster
Teacher of Piano and Harmony.
Pupil of the Famous Russian Pianist
Josef Lhevinne
Studio 216 Noll Bldg. Phone 3700.

Boston Conservatory of Music
121 E. Washington St.
Season 1916-17 Now Open.
Phone 2054.
Four free scholarships given to deserving students. Musical, history and normal classes will convene Sept. 11 at 4:30 p. m.

NOTHING

Will add more to your personal appearance and comfort than a new style corset—one that supports the figure without undue restriction and yields to every movement of the body.

Mme. Catherine's Corset Shop
218 W. Wayne St. Phone 3009.

Perfection Loaf Cake 10c
At Your Grocer's

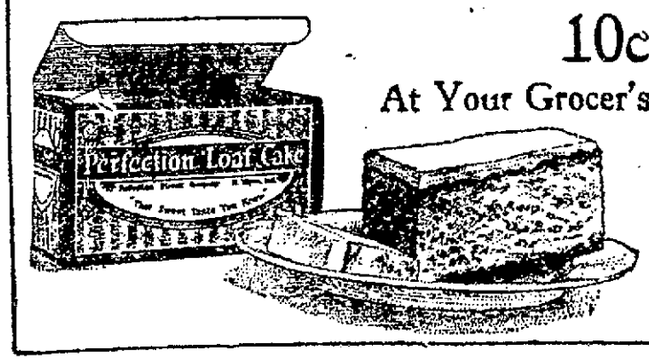

OF INTEREST TO WOMEN

AN OLD-STYLE CAPE REVIVED

LOOK thru the trunks in the attic—you may come across a fur cape like the one shown. If so, bring it out and thank your lucky stars that you have such a possession, for it is in the height of fashion. Seal has been used for the cape which is cut circular. A feature of the model is its brilliant red lining. In some of the models splashy-flowered silks in brilliant colors are used as linings. The neck line is finished with a stole of kolinsky. Matching the cape is the diminutive muff with a seal center and kolinsky ends. If you don't possess an old cape you may have a fur coat, which is worn in places In this event have it recut, using the illustration as a model. The set will prove most practical on cold fall days, as well as on the freezing days in winter.

CLEVER TREATMENT OF THE POPULAR PLAID

AREN'T plaids the gayest of designs, and don't you love to see them taken up by Fashion, as so often happens at the beginning of the fall and winter season? There is more than a whisper afloat that all things Scotch, plaids included, will be popular with fashion devotees this fall.

So here is a frock designed to make use of the plaid in as conservative a manner as possible. The suggestion is best carried out in silks, the plaid woolens might be combined with silk if the wooden material is good-looking. Lovely plaid taffeta is being displayed in the shops, so that a remnant of that combined with a dark tone of satin would make the most of this model.

The skirt is a full gathered model, slightly longer, as most fall skirts are. The top, which should be shallower than the bottom, is of the satin. The blouse is a surplice of satin, finished out with plaid and cut away to disclose a vest of shirred Georgette crepe, which also forms the flat collar and the cuffs. The belt is of both the satin and plaid, while the unusual pockets which are attached thru slits in the belt are satin lined with the plaid. A cord of the satin with beads to match the colors of the plaids are threaded thru picoted eyelets in the surplice fronts and serves to hold them together. A dark green or blue satin with a dark plaid, showing plenty of red and yellow, would be a wise selection here.

NECKWEAR NEWS

THE fact that so many of the bodices are made plain for the fall season gives one an opportunity to be a little more free in her selection of neckwear.

Among the novelties are broadcloth sets. These come in all white, in colors and in combinations of colors. One attractive white set had insets of colored broadcloth. Other broadcloth sets are elaborated with bead, silk, wool and chenille embroidery.

Collars of satin, batiste, chiffon, crepe and other materials with broad revers and matching cuffs are very fashionable.

A salient point of one model is a stiffened band used to support a rolling collar of white broadcloth. The band is high at the back and gradually disappears from sight as it nears the front. One model of gray broadcloth is decorated with narrow bands of black velvet.

Georgette crepe is another popular material for neckwear. Stunning collars, showing the vogue for the deep sailor effect, are made up of this material in flesh-color white, pale shades of blue and lavender. They are finished with picoted edges. Others have wide tucks in groups of three and four running across their width.

SEPARATE COATS

EVERY one will feel a need for separate coats after hearing about the rich woolen fabrics of which the coats are being made. Wool velour, duvetyne, bolivia cloth and heavy cheviots are all favored materials.

The low shoulder line and full bishop sleeves are prominent in a great many models. In some instances the sleeves are gathered and applied to the shoulder in an upstanding ruch. A very wide cuff confines the fullness of the sleeve.

Dressy coats of dark plush lend themselves admirably to fur trimmings, moleskin and gray astrakhan having the preference. Soutache braiding and embroideries in silk, metal and wool are trimming features of some models.

Cape collars are evident and are made of the coat material, of fur, or of fur cloth. Odd-shaped pockets are other features of the new coats.

As to length, some of the coats reach the bottom of the dress skirt, others are of three-quarter or seven-eighths.

Separate coats of velvet and those of cloth, too, feature wide band trimming at the bottom. Those of the latter material have velvet bands with an allover scroll pattern in metal thread chain stitching. The velvet coats have bands of fur from eighteen to twenty-four inches wide.

ANSWERS TO CORRESPONDENTS

Wood Floors

My floors seem very badly stained, but ordinary treatment will not restore them. How can I have them cleaned without requiring a new varnish? GEORGE K.

When natural wood is soiled, clean with oil and turpentine or with oil and wood alcohol. If very soiled, rub well with woolen cloth wet in turpentine or alcohol and afterward polish with paraffin oil. If the wood is dark, polish with linseed oil instead of paraffin.

Fabric Paste

Can you give me a formula for a fabric paste? I know there is such a thing, because I have seen it advertised, but I would like one that can be made at home. Mrs. D. B. V.

Below is the formula for which you asked, with directions how to use it.

Fabric Paste

1 cup whole-wheat flour.
1 cup cold water.
Add 2 cups of boiling water.
Boil 5 minutes.
Add 1 teaspoonful of powdered alum dissolved in water.
Place in uncovered jar by straining thru cheesecloth.
This paste will keep fresh ten days. When using, apply very lightly and evenly, not to the fabric, but to the article which the fabric is to cover.

STRAW BLAZE AT DELPHI.

Spark From Passing Locomotive Causes Loss of $15,000.

Delphi, Ind., Sept. 22.—A spark from a passing locomotive set fire to the straw shed of the Delphi Strawboard works last night and 850 tons of baled straw were consumed by the flames. The loss is estimated at $15,000.

Try Sentinel Want Ads.

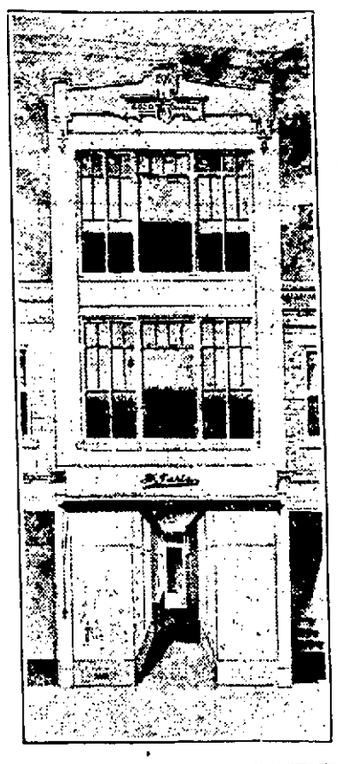

Meet Me In The Paris "Arcade"

The Paris
WOMENS WEAR EXCLUSIVELY
920 Calhoun Street

SATURDAY SALE OF New Fall Suits

At $19.95

Suits that are strikingly smart in every detail with large fashionable collars and trimmings of velvet and fur.

If you intend paying $25 or $30 for your fall suit, we ask you to come here tomorrow and see what we will show you in this remarkable group at $19.95. The lines, the fabrics, the tailoring, everything about these suits will excite your admiration. All sizes for women and misses.

MATERIALS
Broadcloth Velour Cloth Serges
Poplins and Whipcords.
COLORS
Burgundy Brown Green
Navy Black

Other Fall Suits $15 up to $59.50

COATS
Stunning new coats, in all the lovely new Autumn materials, models for every type of figure, for every taste, for every purse.
$7.95 to $49.50

DRESSES
Charming Autumn Dresses for afternoon, evening and business wear, fine serges, combinations of silk and serge, taffeta and Charmeuse in all colors and styles.
$5.95 to $29.50

A Great Window Full of
Remarkably Pretty Georgette Crepe Waists at a Remarkably Low Price
$2.98 and $5.00

BETWEEN 30 AND 40 DIFFERENT STYLES ARE OFFERED. ALL THE MOST CHARMING FALL COLORS ARE SHOWN. SEE THEM IN OUR LARGE WINDOW! VALUES ARE SUPREME!

Georgette Crepe Waists are to be prominent among the most highly favored for Autumn wear—practically all of the great journals and authorities agree on that score! Here are dozens of different models, each a style masterpiece made of splendid georgette crepe in the season's most beautiful colors!

RUSSIA SOON TO LIFT BAN ON MANY EXILES

Amnesty to Political Prisoners in Siberai Believed Near.

London, Sept. 16.—(Correspondence of The Associated Press.)—It is reported in Petrograd advices that a well-considered scheme of amnesty to political offenders, at present under sentence of exile to northern and Asiatic Russia, will be shortly promulgated under the orders of Emperor Nicholas.

Acting under the extensive powers granted to the minister of the interior, that official, as indicated in the following letter, has already seen his way to liberate 120 political exiles sent since 1905 by administrative order to distant parts of the empire. As distinct from these there are other political exiles and prisoners who have been tried and condemned by the courts; such can be liberated only by the express order of the sovereign. But it is said that the minister of justice under whose jurisdiction these cases come, is with genius sympathy preparing a scheme of pardon, as large and free as reasonable bounds allow, for the consideration of his majesty.

The following letter by Mr. Khvostoff, the new minister of interior, has been received during her recent visit to Petrograd by Mrs. Sonia E. Howe, of St. Luke's vicarage, Finchley, the originator and honorary secretary of the committee for the relief of Administrative exiles in northern Russia and Siberia.

"Dear Madam:

"Following on our personal discussions I have the honor to inform you that to alleviate the fate of administrative exiles sent by order of the imperial police regime to distant governments of Asiatic and European Russia, I have after careful review of their cases made arrangements for liberation of 120 persons of certain categories from exile and police supervision. As regards those exiles which are in Siberia this order has been communicated by telegraph to the governors concerned. Further cases are being considered.

"Accept, dear Madam, the assurance of my sincere esteem and devotion.

(Signed) "A. KHVOSTOFF."

ENDS LIFE BY SHOOTING.

Mrs. S. D. Kiger, of Indianapolis, Dies as Suicide.

Indianapolis, Sept. 22.—Mrs. Cora M. Kiger, 40, a member of a number of woman's and literary clubs, shot and killed herself at her home here yesterday. She was the wife of S. D. Kiger, a diamond broker. Ill health was assigned as the cause of her act. From the position of the body in Mrs. Kiger's room it is believed she watched herself in a large mirror fire the fatal shot.

Had Bilious Attacks.

"My son, nineteen years of age, suffered frequently from bilious attacks. My husband brought home a bottle of Chamberlain's Tablets and began giving them to him. They helped him right away. He began to eat heartily and picked up right along," writes Mrs. Thomas Campbell, Kirkville, N. Y. Obtainable everywhere.—Advertisement.

VERY NEWEST BLOUSES.

(By Betty Brown.)

There was a time when a blouse was a mere waist. The blouse of today is a "creation."

Your special attention is called to the Grecian model at the right. It shows the new peplum so many exclusive designers are using. The drooping shoulder line and the full sleeves are fashion notes you may read in this little garment.

You may also notice it is quite within the possibilities of the home dressmaking. The model I saw was made of brick red handkerchief linen. The embroidered squares on the front at the collar and on the peplum are in dull blue.

The second blouse is a bit too extreme to please some of us, but is a model that will be popular. It is made of citron color taffeta with lingerie shirt bosom. The cravat is navy blue georgette crepe. The bone buttons at the cuff are blue.

WANTED
Track Men. Apply Maintenance of Way Department, Spy Run Avenue and Kamm streets.
FT. WAYNE & NORTHERN INDIANA TRACTION CO. 21-3t

COMMUNITY SILVER
PLATE

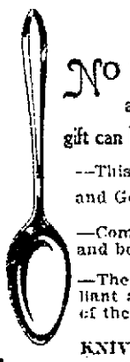

No handsomer, more serviceable, or more appreciated gift can be made.

—This shows the Patrician pattern. Others are Sheraton and Georgian.

—Community Silver Plate combines all the practicability and beauty that any Silverware can have.

—The richest homes in America now sparkle with its brilliant attractiveness. It correctly interprets the judgment of the most expensive and exclusive home-keepers.

KNIVES AND FORKS TEASPOONS DESSERT SPOONS
SOUP SPOONS LADLES SALAD FORKS
BUTTER KNIFE AND SUGAR SHELL
CHILDREN'S SETS

Established 1865
TRENKLEY & KOERBER
816 Calhoun St. Fort Wayne.

FRANK'S | 730 CALHOUN ST. | Fall Hosiery | New Pictorial Review Patterns | Latest Corsets | 114 W. BERRY ST. | FRANK'S

A Preliminary Sale in the **Blanket and Comfort Section**
Offers you early season's saving of decided inducement.

An Array of Autumn Arrivals Attractively Priced for the Advantage of Active Buyers

Our Fall and Winter Stocks are now replete with all that an active store can offer. Our qualities make more prominent the names of standard lines. Our prices present the true spirit of ultimate value giving. Our service is a real duty efficiently performed. Frank's, the store that's always up and doing, welcomes you with seasonable offerings representative of the very height of our career.

Fall House-cleaning
Should Prompt You to Seek Real Savings in Our Rugs, Curtains and Linoleums.

A Special Showing of

Fall Neckwear

Presenting the Decrees of Fashion Concerning the Delightful Accesories of Dress.

From first to last the new neckwear, assembled here is fascinating. Even more than in former years perhaps, because this season neckwear seems to be designed especially to harmonize with the rest of the fall wardrobe.

Collars, Vestees and Guimpes in New Lines

Time was when capes were old-fashioned—now mode labels them newest of the new and fashions the collars in cape-like dimensions.

Georgette Crepe Collars, 50c to $2.50
Vary in style from round to shawl shapes. Some plain, others embroidered.

Fine Net Fichus, $1.25 to $3.95
Hand-embroidered in many new and charming designs, splendid values.

Broadcloth Collars, 50c to $2.50
Very new and immensely effective with the new serge and satin frocks.

Marabou Capes, $3.50 to $8.00
Splendid for present wear — trimmed with ribbon. In black and "natural" shade.

White Satin Collars are Very New, $1.00 to $2.95.

The Frank silk department is pre-eminently the popular silk department of Northern Indiana.

Our Mr. G. Berger with his capable assistants has made the best showing for the fall season of 1916 that it has ever been our pleasure to offer, not only in the size and extent of our stock, but more especially the splendid taste exercised in the harmony of colors and the perfection of textures.

Anticipating the peculiar market conditions, our buyers bought their stock very early and demanded early shipments, so we have not been embarrassed by being unable to procure the correct shades and the prevailing fashions in silks. We emphasize in this announcement our splendid assortment of chiffon velvets, costume velvets, velveteens, corduroys, all of which are in popular demand. Most especially our wonderful range of designs in the ever popular Charmeuse and Satin De Luxe in the new colors, such as Mulberry, Tobacco, Green, Navy, Taupe, Burgundy, Normandy Blue, Sage Green and the lighter shades of Grey.

We are showing a splendid assortment of taffeta with satin stripe and satin plaid combinations.

FUR TRIMMING for the coming season will be more popular than ever. Our fur trimming department is profuse in rich furs, including mole, seal, caracul, kolinsky, beaver, mink and cheaper furs such as squirrel and dyed mole which we are showing in large varieties.

For evening gowns we are showing a splendid offerings of net, tulle and sheer silk crepes, failles satin, taffetas in plain colors. For dress and afternoon gowns, we show taupe, tan; in the vivid tones, green, red, cerise, maize, purple and blue.

—Main Floor.

Heralds of Autumn in Frank's Millinery Parlors

The correct interpretation of Fashion's most original decrees; the presentation of every new and correct millinery mode; a pleasing array that makes selection easy; all these tend to favorize Frank's Millinery Salon in the minds of Fort Wayne Folks.

FRANK DRY GOODS COMPANY

Glove Values That Warm the Hand and Heart

Frank's new fall and winter gloves offer you every requirment you could demand. Each glove bears the stamp of some famous maker whose name is standard for quality. You are certain of the choicest selections.

One-clasp Cape Glove in tan, grey and black $1.00
One-clasp Washable Kid Glove in grey with black embroidery back $1.50
One-clasp Washable Kid Glove in tan with black embroidery $1.50
One-clasp Washable Kid Glove in champagne with black embroidery stitching $1.25
One-clasp Mocha Gloves in brown and grey with contrasting stitching $1.50
Two-clasp Chamazette Glove in white, grey, brown and natural, per pair 50c
Two-clasp Cashmere Glove in black—fleece lined 25c
Two-clasp Cashmere Glove in navy, grey, brown and black; chamois lined 59c

The new line of **Royal Society** Crochet and Embroidery Package Outfits offering unusual beauty, style, economy and variety is **now on display** in our Art Needlework Department.

Come and See Them Today

Each Royal Society Package contains the stamped article, sufficient cottons to complete the embroidery and crochet, together with exact instructions for working.

Popular Prices, 25c Up

We also carry the popular Royal Society Crochet and embroidery cottons. All colors, washable.

"A Perfect Thread for Every Purpose."

We also carry O. N. T. and Peri-Lusta Crochet Cotton and the world famous Fleisher Yarns.

MARSHALL SAYS PEOPLE ARE WITH MR. WILSON

Vice President Sums Up Reports and Observations He Has Made.

[By Willis S. Thompson.]

Indianapolis, Ind., Sept. 22.—Vice President Thomas R. Marshall was never fitter to enter the campaign than at present. His health is all that could be desired, and his earnestness and sincerity in advocating and sustaining all the policies of Woodrow Wilson could not be marked by more enthusiasm than is shown in the meetings he addresses.

"All my life," said Mr. Marshall in speaking of the outlook, "I have been in the habit, without always being able to make myself clear as to my reasons, to jump to conclusions. While I do not brag about it as anything special, still I know it is a fact that results have usually justified forecasts. I have been about a little bit in this campaign and I have received a great many reports in Washington from different parts of the country. All that I have seen in my travels and all that I have heard from others would indicate that the people are with Woodrow Wilson as they have seldom been with any candidate for the presidency.

"The more they know of what he has done, and is doing, the more the republican orators emphasize the greatness of the man by their dishonest carping criticism, the more the people appreciate and the more justly they estimate his true qualities and his great ability and earnestness.

"As Chairman McCormick says, the people must not allow these conditions to influence them in not registering on registration day and voting on election day, because they might think their vote is not needed. There never was a time in the history of American politics when the president was entitled to receive and when, as I see it, the people want to give him an overwhelming endorsement by their votes. If the people will register and vote the result in November will show this endorsement, even larger. I believe, than we hope for.

"Progressive republicans who have voted for progressive legislation for years and who have left the party with the tremendous following because the leaders and the majority of the republican party refused to give their vote or endorsement to any of these progressive measures demanded by the people, have lived to see the democratic party pass almost every one of the progressive laws which they advocated and demanded. Why, in all reason, therefore, should they not support the president and congressmen who have passed these laws and placed them on the statute books?

"With it all, the people are enjoying the greatest prosperity the country has ever known. Under all the circumstances, how could any one believe that the people want a change? As Thomas A. Edison said in speaking to the independent voters of the country, and in speaking as a lifelong republican, 'this is not a time to talk in terms of republicanism and of democracy, as confined merely to a narrow party definition.'"

ACCEPTED FOR ARMY.

Lawrence P. Block, 1113 East Main street, has been accepted for enlistment in the United States cavalry at the office of the Fort Wayne army recruiting station, 625 Calhoun street. He will be sent to the Columbus, Ohio, barracks Saturday.

THE WEATHER.

LOCAL OFFICE UNITED STATES WEATHER BUREAU.

Fort Wayne, Ind., Sept. 22, 1916.

Local data for the 24 hours ending at noon today.

Temperature at the End of Each Hour.

2:00 P.M.	71	2:00 A.M.	54
3:00 P.M.	71	3:00 A.M.	52
4:00 P.M.	72	4:00 A.M.	51
5:00 P.M.	69	5:00 A.M.	50
6:00 P.M.	67	6:00 A.M.	50
7:00 P.M.	66	7:00 A.M.	52
8:00 P.M.	62	8:00 A.M.	58
9:00 P.M.	61	9:00 A.M.	65
10:00 P.M.	60	10:00 A.M.	69
11:00 P.M.	59	11:00 A.M.	67
12:00 Midnight	57	12:00 Noon	63

Highest temperature yesterday, 72 degrees.

Lowest this morning, 50 degrees.

Highest since the first of the month, 91 on the 7th.

Lowest since the first of the month, 36 on the 19th.

Precipitation for the 24 hours ending at noon today, .02 of an inch.

Precipitation since the first of the month, 1.14 inches.

Maumee river stage at 7:00 a. m. today, 1.7 feet.

Relative Humidity—

7:00 p. m. yesterday, 33 per cent.

7:00 a. m. today, 64 per cent.

12:00 noon, 42 per cent.

Barometer. Reduced to Sea-Level—

7:00 p. m. yesterday, 29.75 inches.

7:00 a. m. today, 29.72 inches.

Highest wind velocity, 26 miles per hour from the southwest at 5:33 p. m.

Sun sets today 5:39 p. m. Rises tomorrow 5:29 a. m.

OFFICIAL FORECASTS.

For Fort Wayne and vicinity (radius 20 miles): Overcast tonight and Saturday; cooler tonight.

For Indiana: Overcast tonight and Saturday; cooler tonight.

For Ohio: Overcast weather, with probably showers tonight and Saturday.

For Lower Michigan: Overcast tonight and Saturday, with probably showers; somewhat lower temperature.

WEATHER CONDITIONS.

The pressure continues low over the lake region, and another low area has developed on the western slope of the Rockies. A high area of slight intensity overlies the northeastern slope. During the last 24 hours showers occurred in the upper Mississippi valley, Ohio valley, Tennessee, and Arkansas. The weather is somewhat cooler than the normal on the northeastern slope but in the other sections of the country moderate temperatures prevail. Light frosts are reported from eastern Colorado and western Nebraska.

P. M'DONOUGH,
Local Forecaster.

We have choice lots in both Pontiac Place Additions. Will sell on the payment plan. Prices will be advanced Oct. 10th. Phone Doud, 253. 9-22-2t

Doings of the Duffs

EVIDENTLY MARRIAGE MEANS ECONOMY TO EUGENE.

By Allman

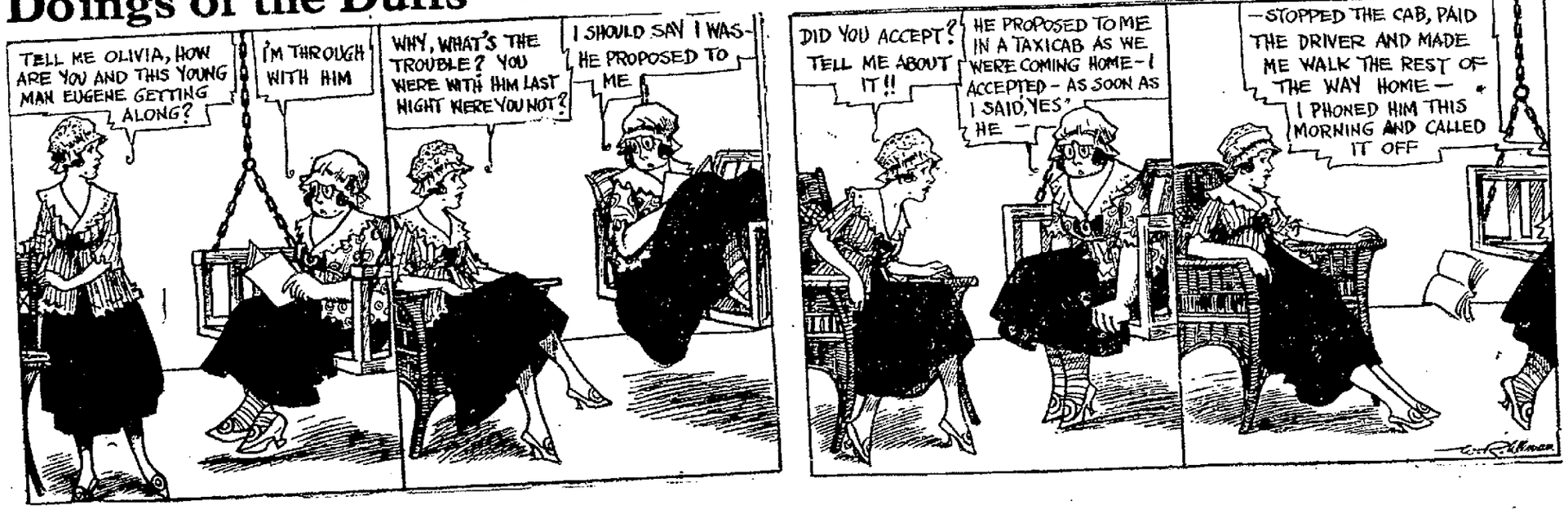

Benjamin Franklin said—"Don't value a man for the quality he is of, but for the quality he possesses."

SECOND SECTION

The Fort Wayne Sentinel

LATEST NEWS

Only Evening Newspaper in Fort Wayne Receiving the Associated Press Dispatches

ESTABLISHED 1833. FRIDAY EVENING, SEPTEMBER 22, 1916. DAILY, 1 CENT SATURDAY, 5 CENTS

TEST WILL BE MADE OF NEW SPILL WAY

Finishing Touch Was Put on Friday Afternoon—Care for Overflow.

Test of the efficiency of the new sluiceway at the reservoir will be made Monday. The spillway was completed Friday afternoon. It is expected to care for all overflow of the big storage tank and is promised to carry away 200 gallons of water a minute.

The water runs through the funnel shaped cone down a large pipe to the reservoir park lake. Overflow from the tank will be used to flush the small lake, which grows stagnant in summer. The sluiceway will also guard against the reservoir spilling over and damaging the sod banks in flood season.

Dairy Is Closed.

Dr. Paul Kucher ordered the city dairy and meat inspector to order the dairy of August Wesling, on Wayne Trace, closed, Thursday afternoon, when he learned there was a case of typhoid fever in the home. The small son is suffering from the disease. Kucher had samples of the milk and water taken and a test for typhoid germs will be made by the state chemist.

Building Permit.

Permit was granted S. W. Warr to build an addition to the residence at 1421 Hurd street, at a cost of $500.

Birth Record.

Born, to Mr. and Mrs. William Fry, 1240 Ewing street—a boy.

To Mr. and Mrs. Harry Weaver, 337 Montgomery street—a boy.

Contagion Report.

Raymond Minsel, II, New Haven, is reported to the city health board to be suffering from typhoid fever.

DADDY IS AWAY TO THE EUROPEAN WAR

Mrs. Rose Van Raake, of Winnipeg, Canada, whose husband is a soldier in the European war, and her son, Abie, are visiting Mrs. Van Raake's father, Rabbi Paul Schoor, 212 West Pontiac street, new rabbi of the Jewish B'Nai Jacob congregation.

Mrs. Van Raake and her son will stay with the Schoor family throughout the keeping of the Jewish holidays. The husband is "somewhere in France." He has been in the artillery service of the English for more than a year. The wife receives letters from the front every two weeks.

OPENING A SOCIAL EVENT.

Visitors Hear and See Beautiful Things in Mergentheim's.

Quite up to date was the entertainment afforded the public last evening by the new manager of the Mergentheim millinery store, M. H. Kline, who has just come from the east to take charge of the store. One expected a display of beautiful hats of various models and styles and of prices within the moderate scale when it came to either rich materials or those of a less costly quality. But the public had not expected to hear such musicians as Wilbur Pickett, violinist, dand Mrs. C. A. Horton, harpist, play, which they did. There were also beautiful natural flowers to vie in beauty withthose of the show cases and roses were given as favors. The hats were displayed by young women who wore them with grace and charm, while Mr. Kline made everyone feel a welcome that insured a later visit to the store. There were Henry Bendel and Rawak hats from abroad, as well as Phipps, Gages and Georgette shapes to suit the most fastidious. One hundred and twenty hats were exhibited.

MORE DISORDERS REPORTED.

Revolutionary Movement in Greek Macedonia Is Gaining.

Athens, Sept. 22.—Further disorders in Greek Macedonia, where a revolutionary movement has been in progress for some time, were reported today. A dispatch from Kozpani (a town of some 10,000 inhabitants, 55 miles southeast of Monastir), says the Greek civil authorities have been removed from office by the inhabitants. The police chief and Maj. Karapanos, the military governor, with a company of the Thirty-first regiment of the line, are said to have joined the uprising.

SAYS SHOT WAS ACCIDENTAL.

Indianapolis Man on Trial for Shooting Danville Preacher.

Danville, Ind., Sept. 22.—The trial of Daniel V. Branam, of Indianapolis, charged with shooting William T. Morgan, a preacher, with intent to kill, Oct. 23, 1915, was resumed today. Rev. Mr. Morgan testified that he ordered Branam to leave his farm, but when Branam started to pick up a squirrel he had killed they scuffled and Branam's gun was discharged, the shot striking the preacher in the neck. Branam says the shooting was accidental.

ODD FELLOWS ADJOURN.

Sovereign Grand Lodge Completes Its Work at Chattanooga.

Chattanooga, Tenn., Sept. 22.—The sovereign grand lodge of Odd Fellows adjourned its ninety-third annual session today after installing officers. Grand Sire J. C. Goudy announced the appointment of national officers including Grand Chaplain Rev. J. A. Lucas, Lincoln Ill.

COLLAPSE OF ROOF RESULTS IN SUIT

Fred W. Stolte is Asking for $1,000 from Andrew Archer as Damages.

Fred W. Stolte has filed suit in the superior court for $1,000 damages against Andrew Archer alleging that the defendant Dec. 30, 1915, entered into a contract with the plaintiff agreeing to lease certain grounds and a building in Fort Wayne for annual rental of $2,100. The building was to be fitted up for an automobile garage and the defendant is charged with failing to provide sufficient supports to the building in remodeling and failing to install proper water spouts. Rains on the roof tied up alleged defective water spouts and frail supports of the buildings caused the roof to fall in damaging automobiles belonging to the defendant. J. H. Aiken is attorney for the plaintiff.

The building is located at Superior and Calhoun streets, its collapse occurring during one of the most terrific storms of the year. The building was formerly occupied by the Boss Glove factory, where many girls were employed. The Boss company had vacated the building but a short time before the roof gave way.

DELAY EXPECTED IN BLACKMAILING CASE

Chicago, Sept. 22.—Postponement for two weeks of the preliminary hearing in the case of Edward Donahue and Harry Russell, who are under arrest on a charge of blackmailing wealthy persons out of large sums of money, was expected when court opened today.

Counsel for Mrs. Helen Evers, also accused of complicity in the alleged blackmailing operations, hoped to have his client discharged. Edward J. Fleming, secretary to State's Attorney Hoyne, who met Mrs. Evers in connection with an investigation for his superior, has been summoned to testify as to her good character. More than a score of others will testify in her behalf, counsel for defense said.

RIOT INDICTMENTS RETURNED AT LIMA

Lima, O., Sept. 22.—Charles Daniels, alleged negro assailant of Mrs. Vivian Baker and cause of the recent race riot here, was indicted by a special grand jury report filed today.

Thomas Patton, alleged to have been the man who tightened the rope about Sheriff Eley's neck the night of the rioting, is also indicted charged with assaulting an officer with intent to lynch.

Thirty-three more true bills held secret were returned. The prosecutor admits all are riot charges, being withheld, awaiting arrests.

FOUR OTHERS UNDER ARREST.

Intimidation of Witnesses in Vote Fraud Case Charged.

Huntington, W. Va., Sept. 22.—A few minutes before the beginning of the trial of Greenway Hatfield, brother of Governor Hatfield and inneteen other residents of Mingo county, on charges of conspiracy and fraud in connection with the congressional election of 1914, in the federal district court here today, announcement was made that four other Mingo county men had been arrested, charged with intimidating some of the government's witnesses. Of these men R. L. Simpkins, Ura Simpkins, J. M. Stanley, William Stanley and R. L. Simpkins had been indicted in connection with the alleged frauds.

UNTRUE, DECLARES LANSING.

Denies Rumors of Disagreement Over Legal Phases of Retaliation.

Washington, D. C., Sept. 22.—Secretary Lansing today denounced as wholly untrue published reports that he and President Wilson's political advisers had disagreed over legal phases of the retaliatory legislation aimed at Great Britain's interference with trade. He added that the views of the state department regarding the legislation were not in shape to be discussed and that no conclusion had been reported as to enforcement. It has been known for several days that while no course had been determined upon by Secretary Lansing, the department believes that part of the legislation is doubtful legally and unenforcible.

UNMOVED BY HIS FALL: FAINTS AT AMBULANCE

Vincennes, Ind., Sept. 22.—Chas. Star, colored, made a misstep when carrying a hod of brick weighing ninety-five pounds. He broke through four 2x4 braces, encountered other scaffolding and finally fell fifty-five feet, striking the cement floor of the basement. Then he gained his feet alone and almost fainted when he saw an ambulance that fellow employes had called. The accident occurred at the plant of the Fort Wayne Corrugated Paper company here. Star's injuries are slight.

The Frost is on the Pumpkin, the Fodder's in the Shock!

500 WOMEN TO GREET HUGHES AT CAPITAL

Indianapolis, Ind., Sept. 22.—When Charles E. Hughes, republican nominee for president, arrives here tomorrow to conclude his Indiana campaign with a speech at a rally in the evening, he will be greeted by 500 women of this city, according to plans completed today. Women of social prominence, members of suffrage organizations and women clerks and operatives in stores and factories will participate in non-partisan suffrage parade that is being organized, leaders of the movement declare, with the purpose of showing Mr. Hughes that Indiana women are in earnest in their demands for the right of franchise. The parade will be formed at the Y. W. C. A. and after the women march over the principal down town streets it will be disbanded at the Hughes meeting place.

FIRED SUNRISE SALUTE.

Tipton County Was All Tuned Up for Coming of Mr. Hughes.

Tipton, Ind., Sept. 22.—Tipton county republicans fired a round of guns at sunrise proclaiming the visit of their presidential candidate. Delegations from the six townships of the county and from adjoining counties arrived early and assembled on the north side of the court house.

Hamilton county on the south not visiting on this trip sent large delegations from Noblesville, Arcadia and Sheridan. Archibald Hall, of Indianapolis, spoke from the stand on the public square preceding the arrival of the special train. Delegations with four bands marched from the court house to the Lake Erie & Western depot, following the address of Mr. Hall.

CALLED FOR HUGHES.

Elwood, Ind., Sept. 22.—The Hughes special reached Elwood nearly fifty minutes late. Raymond Robins endeavored to save the nominee's voice as much as possible by speaking for him, but the crowds called for Hughes. Arrangements made in advance to have Mr. Hughes leave the train to speak were cancelled by wire, so that no more time would be lost. The only exception was at Marion late today where a stop of forty-five minutes was on the program.

OPENING DAY'S PROGRAM.

Union Labor Leaders Down for Addresses at Logansport.

Logansport, Ind., Sept. 22.—The program for the first day's session of the Indiana Federation of Labor, which opens here next Wednesday, was announced today and it calls for addresses by union labor leaders in the state. Charles Fox, of Terre Haute, president of the state federation; James A. West, judge of the municipal court here; O. P. Smith, of Logansport, a state organizer, and others will speak at this session.

MEETING AT HUNTINGTON.

Louis W. Fairfield, candidate for representative, Ethan A. Dausman, candidate for appellate judge, and William N. Ballou will be the speakers at a republican meeting to be held Tuesday evening at Huntertown. On the following evening Otis E. Gullen, William Tschannan and Prof. Fairfield will speak at Aboite Center. On Friday Harry S. New, candidate for United States senator, will speak at republican headquarters. Hon. Paul Haynes, of Anderson, wil laiso be one of the speakers.

ERECTS TENT AMONG RUINS FOR SALOON

Bar Keeper Selling Liquor Under Canvas in Westfield.

Brushing aside the smouldering coals and the half burned pieces of timber which lay on the site of his former place of business, Henry Ehlrich, the saloonkeeper in Westfield, pitched a tent which is now being used as a saloon. His saloon was one of the four properties destroyed by fire Wednesday evening.

The tent is a large one and under the canvas the bartender is offering his goods for sale. A large bar has been installed in the tent. The foreigners who inhabit that portion of the city accept the new saloon as a curiosity and are patronizing it more than when they were forced to push aside the two-way doors.

The white tent presents rather a striking picture among the ruins of the four buildings. Smoke is still curling up from the ruins, which seems to act as a guide to customers. Officers of the law who visited the scene Friday morning state that business surely was rushing.

GOVERNOR WILL GET INTO THE CAMPAIGN

Ralston is Scheduled for Twenty-five Speeches in Indiana.

Indianapolis, Sept. 22. — Twenty-five campaign speeches will be made in Indiana by Governor Ralston between Sept. 28 and Nov. 4, according to announcement made at the state democratic headquarters today. The itinerary calls for the governor opening his campaign at Newcastle next Thursday.

Other dates are Shelbyville, Sept. 30; Frankfort, Oct. 2; Rushville, Oct. 4; Greensburg, Oct. 5; Lawrenceburg, Oct. 7; Marion, Oct. 10; Warsaw, Oct. 11; Goshen, Oct. 13; Plymouth, Oct. 14; New Albany, Oct. 17; Seymour, Oct. 18; North Vernon, Oct. 19; Washington, Oct. 20; Martinsville, Oct. 21; Evansville, Oct. 24; Boonville, Oct. 25; Vincennes, Oct. 26; Franklin, Oct. 27; Columbus, Oct. 28; Muncie, Oct. 31; Portland, Nov. 1; Decatur, Nov. 2; Bluffton, Nov. 3; Indianapolis, Nov. 4.

PROBING STUDENT'S DEATH.

Asphyxiation Suspected in Case of Christian Blew at Richmond.

Richmond, Ind., Sept. 22.—Coroner Morrow is investigating the death of Christian Blew, 20, a student at Earlham college, who was found dead in the bath room of his boarding house. Indications are that Blew's asphyxiation was due to a defective gas burner.

AUTO THIEVES SENTENCED.

Indianapolis, Ind., Sept. 22.—Four young men convicted in city court today for having stolen automobiles, were each fined $25 and costs and sentenced to the state penal farm for ninety days by Judge Deery. A large number of automobile thefts have been reported here recently.

TWO SUITS AGAINST MANHATTAN COMPANY

Two suits, charging the obtaining of money under false pretenses, were filed against the Manhattan Garment company, 401 Noll building, by Charles Pressler, 1403 West Main street, and Alma Pressler, 1405 West Main street, Friday. The cases were filed in the court of Justice A. C. Nierman.

Plaintiffs allege that they entered into an agreement with the clothing company to purchase suits of clothes on the installment plan. The two men were to pay 30 cents a week for sixty weeks, they set out. They started payments on June 30 and the $18 has been paid in for some time, they claim. The Presslers have not been able to get their clothes, they complain. They ask $50 damages each because they claim the clothing company obtained their money under false pretenses. Justice Nierman has set Saturday as the time for trying the two cases filed Friday.

FRIENDS CONSIDER MEXICAN SITUATION

Richmond, Ind., Sept. 22.—Special attention was directed to conditions in Mexico by the American board of foreign missions, which presented its report to the Indiana yearly meeting of Friends at today's session here. The opinion was expressed that with the return of peace missionary work in Mexico would be prosecuted with renewed vigor. Thereafter the superintendent of the evangelistic, church extension and pastoral committee of Indiana yearly meeting, will not be a member of the committee, but will hold an ex-officio membership in it.

The Van Wert, Ohio, monthly meeting was ordered closed and the deed of the property was ordered made to the Indiana yearly meeting.

DECLARES BULGARIA BROKE HER AGREEMENT

London, Sept. 22.—(2:15 p. m.)—The reports which have been current for some time that Bulgaria agreed not to attack Rumania when the latter nation declared war on Austria-Hungary are supported by a statement made today by a Rumanian official in London. Discussing the Russo-Rumanian victory over the German and Bulgarian forces in Dobrudja, he said General Averesco, formerly Rumanian war minister, who led the forces which invaded Hungary were transferred from Transylvania to Dobrudja only after evidence had been obtained that they intended to break their word.

"The German plan of capturing the town of Constanza and the great bridge over the Danube has failed definitely," he continued. "The Bulgarians will realize the mistake they made in following national instincts and being unable to keep their word."

HARVARD GETS ROBINSON.

Cambridge, Mass., Sept. 22.—Harvard's foot ball eleven gained a first string quarter back today by a ruling of the administrative board of the university in removing the probationary restrictions from W. E. Robinson.

BULLETIN.

Berlin, Sept. 22.—The admiralty announced today that a hostile transport was sunk in the Mediterranean, Sept. 17, by a German submarine.

Following is the statement: A German submarine sank in the Mediterranean a completely filled hostile transport. The steamer sank in 43 seconds."

BORDER COMMISSION ENDS WORK FOR WEEK

Mexican-American Conferences May Not Be Resumed Until Tuesday.

London, Sept. 22.—The Mexican-American joint commission today virtually concluded its work for this week. A majority of the commissioners will be out of town tomorrow and it was not expected the conference would be resumed until Tuesday. The commissioners expected to continue today consideration of reports, official and unofficial of general conditions in Mexico.

In a rather general way the subject of withdrawing the American troops was talked over, the Mexicans expressing their opinion that General Carranza's army was capable of coping with the situation in the region now patrolled by General Pershing's forces.

That the renewed activity of Villa in Chihuahua probably would delay an agreement on some plan of border control apparently was taken by the Mexicans as a matter of course. The Mexicans hope to have before the conference official reports from their government which will serve as a basis for the argument that the attack on Chihuahua is not a true indication of the government's inability to maintain peace along the frontier.

The American representatives in the absence of any official reports to the Mexican commissioners, have accepted as authentic Gen. Bell's account of the raiding of Chihuahua City by Villa. Discussion of this report took up a large part of the commisisoner's time at the conference today.

SAY CHRISTIANITY IS MAKING MUCH PROGRESS

Muncie, Ind., Sept. 22.—Messages delivered today in ten minute talks by foreign missionaries from many countries of the world to the annual training conference for missionary leaders of the Methodist Episcopal church here told of the progress Christianity is making among the un-Christian peoples. Generally the reports indicated encouraging progress is being made.

Bishop Luther B. Wilson, of New York, presided today, giving a ten minute recess during the morning session in order to permit the workers to hear Charles E. Hughes, republican nominee for president, speak at the railway station.

At today's meeting were missionaries from the Philippines, Mexico, Europe, Africa, Asia and South America. An all day training conference for missionaries and mission workers will be held tomorrow.

BOTH FATHER AND SON.

Elkhart Men Soon to Be Pensioners of Same Corporation.

Elkhart, Ind., Sept. 22.—Within six weeks, if William Gravit, aged 89, and Edward L. Gravit, aged 70, live, the unusual occurrence of a father and a son being pensioners of the same corporation will become a realty here. The elder Mr. Gravit was pensioned as assistant master carpenter for the Lake Shore railroad in 1908 and soon his son, a lathe operator in the locomotive shops, will be eligible to a pension. In 1905 the elder Mr. Gravit retired as master carpenter, being succeeded by another son, Walter, under whom he worked as an assistant until 1908, when he completed 59 years of service for the corporation.

WAS ORDAINED LONG AGO.

Rev. Father iVctor Schell Has Anniversary at Terre Haute.

Terre Haute, Ind., Sept. 22.—Rev. Father Victor Schell, rector of St. Patrick's church of this city, today celebrated the forty-seventh anniversary of his ordination as a priest. During his pastorates here and at Columbus, Ind., he secured the signatures in a book of 2,300 persons who took the pledge of total abstinence. He is a native of Loraine, France, coming to Indiana with his father in 1852. He served in the union army during the civil war.

HAS YIELDED NO RIGHTS.

King of Hungary Has Not Abdicated Sovereign Powers.

Amsterdam, Sept. 22.—Count Michael Karalyi, president of the Hungarian independence party, speaking in the Hungarian diet today, formally asked the Hungarian premier whether the king of Hungary had abdicated his sovereign rights to the German emperor, according to a Buda Best dispatch to the Tijd.

Premier Tisza, the dispatch adds, replied that Count Karalyi had been wrongly informed. The king of Hungary, he said, fully retained his sovereign rights.

MEN WHO WANT TO STAY ON BORDER MAY DO SO

Request of 300 New York Soldiers Brings Statement from Funston.

San Antonio, Tex., Sept. 22.—The request of 300 members of the Second New York infantry to remain on border duty after they had been ordered home resulted in an announcement by Gen. Funston that guardsmen who wished to stay could transfer to other regiments, releasing men who wanted to return to their homes. Men only can be transferred to regiments from their own state.

There are men in all regiments who, because of business interests, feel they should be permitted to leave th service as long as there is not actual warfare. Investigation in the Second New York disclosed scores of its members without family or business ties who were anxious to remain in the federal service. This information was transferred to Gen. Funston by Gen. O'Ryan of the New York national guard.

The commander of the southern department immediately wired his consent to the transfers. He also sent to Maj. Gen. Clements, commander at El Paso, of the Pennsylvania division, instructions to carry the plan into effect among his troops. It is expected to add to the general contentment of the guardsmen.

Three Pennsylvania regiments, soon will be released by the arrival at the border of a similar number of North Carolina regiments.

The Second New York began leaving Pharr, Tex., and McAllen today, and will be cleared by tomorrow, its place in the New York division being taken by the Third Tennessee.

Commanders of divisions will have charge of transfers where the divisions are composed of troops from one state. In other cases Gen. Funston will have charge.

The release of thousands of troops on the border by the war department has reduced the number of provisional guard divisions to ten, Gen. Funston said today. The organization plan called for three divisions of regulars and twelve of guardsmen.

The First Vermont infantry left Eagle Pass today for home, being relieved by the First Tennessee.

UNIVERSALISTS TO MEET AT ANDERSON

Anderson, Ind., Sept. 22.—Announcement of the program for the sixty-ninth annual meeting of the Universalist convention of Indiana to be held here October 3 to 8, has been made.

The organization will open the convention proper on October 4. Speakers on that day will be Rev. William Couden, Indianapolis, and Rev. Marion Crosley, also of Indianapolis. Rev. Sarah L. Stoner, of Eaton, O., will speak before the Women's Universalist's Missionary association. Rev. Willis A. Moore, of Detroit, will deliver a sermon in the evening.

Among the other speakers at the convention and their subjects will be Rev. Charles E. Petty, Logansport, "Increase in the Ministry;" J. M. Tilden, president of Lombard college, Galesburg, Ill., "Efficiency in Church Work;" Rev. William M. McGlauflin, Scranton, Pa., "Denominational Preparedness." Rev. George E. Huntley, Canton, O., president of the General Sunday School association of the Universalist church; Orlando Mosely, Peru, and Rev. E. G. Amson, Muncie, also will have places on the program.

Officers will be elected on the second day. There will be sessions for the Young People's Christian Union, and other organizations of the church. More than one hundred delegates and five hundred visitors are expected.

PLOWS THROUGH GONDOLA.

Pullman Train Emerges From Wreck at Batavia, N. Y.

Rochester, N. Y., Sept. 22.—Two westbound freight trains on the New York Central met in a rear end collision east of Batavia early this morning, just as the Pullman passenger train, "Detroiter," was passing eastbound. A gondola was thrown across the tracks and the Detroiter plowed through it. All the Pullmans were damaged, but nobody was injured.

OFFICERS ARE CHOSEN.

Election by National Convention of Mutual Insurance Men.

Reading, Pa., Sept. 22.—The adoption of a new constitution and by-laws and the election of officers were the chief items of business today at the national convention of Mutual Insurance companies. W. R. Welch, Fitchburg, Mass., was elected president; C. C. McMillan, Carthage, Ill., a vice president; C. M. McCotter, Indianapolis, treasurer, and Harry P. Cooper, Crawfordsville, Ind., secretary.

BABE WEIGHS BUT TWO POUNDS AT FOUR DAYS.

Hartford City, Ind., Sept. 22.—Today, when the child of Mr. and Mrs. Ray Henning was weighed, the scales recorded two pounds. The baby was born four days ago, weighing a pound and a half at that time. It is said to be the smallest baby in Blackford county.

THE BETTER VALUE STORE

Just As Sure As You Are a Foot High

Sooner or later you are coming to this NEW STORE for Clothes—and once you get them, you're going to stick to them as you would to your favorite girl.

They have style that is just your style—class and dash that LATKER says is guaranteed to stand you out in the crowd, boost your stock in business and make you look like "Somebody."

You may pick from scores of colors and models and we'll go easy when it comes to price.

$10, $15, $20

If there was a better buy at any one of these three prices you can bet your "bottom dollar" they would be here—and ready! Of course, the more you pay the wiser you are, but the thought we want you to get most is, that **these Clothes represent values of Five to Eight Dollars more** if we were not Clothes Specialists.

The stock is now bubbling over with patterns full of "Pep"—not loud, but alive! They have an excellence that is beyond imitation. They are exclusive but not expensive! Come in any day and say "Show Me."

Latker's

1004 South Calhoun Street

"DOWN THE STREET—
BUT IT PAYS TO WALK"

FRENCH OFFICIAL ARTIST SKETCHES SCENES AT GREEK FRONT.

There's even an official portrait painter in the French army. He is M. Lobel-Riche, French artist, shown here drawing sketches of typical soldiers and a scene at Saloniki, Greece.

No Weak Aching Backs

No weary sleepless nights
No painful bladder irregularities

When Taking **Foley Kidney Pills**
Makes 61 Feel Like 16
Mrs. A. M. Bridges, Robinson, Miss., says: "I suffered from kidney ailments two years. I commenced taking Foley Kidney Pills and though I am 61 years of age, I feel like a 16-year-old girl."

Dreier Drug Co., 256-1402 Calhoun Street.

Men! Snap Your Purse Shut on a Saving of About $2.00

The distinctive features which impart that style individuality and service assurance to $3.50 to $5.00 values, is apparent in our Men's Fall Models at

2.50 & 2.95

Because the price of shoes has advanced materially, the saving is all the more impressive.

Come up to cut down your shoe expense.

Extra Specials
$3.45 and $3.95

SIMON SHOE SHOP

Fifth Floor Shoaff Building

CANADIANS ALLOWED TO VOTE IN ENGLAND

British Columbia Soldiers Have Ballots Recorded Across the Sea.

London, Sept. 15 (correspondence of the Associated Press).—Soldiers from British Columbia now training or recovering from their wounds in the British isles were invited to record their votes for the candidates seeking the suffrage of the electorate of British Columbia at the general election. It is said there are about 40,000 soldier-electors from the far western Canadian province now in Europe serving the empire and many of these are in London or its immediate vicinity. The results were telegraphed to the authorities in British Columbia.

The recording of these soldiers' votes while they are away from home has aroused much interest in political circles in the British isles, where there has been much discussion as to how the electors for the imperial parliament now serving in the army would be affected in the event of a general election.

Lord Salisbury has introduced a bill to provide for such an emergency. Its clauses provide that every sailor and soldier registered as an elector should receive a copy of the candidates' election addresses. The commanding officer of the fighting unit would be required to appoint a day for the delivery of the marked ballot papers in the sealed envelopes supplied to his men and these would be forwarded to the electoral officials.

An officer now in the trenches who, in normal times, is an ardent politician, writes to the newspapers to point out that soldiers have other things to worry about instead of party politics. He says: "If people at home really think that our men are worrying about being temporarily disfranchised they have got the whole show in the wrong perspective. My men are worrying about rats and mosquitoes and pigsqueaks and woolly bears and things like that and if you took a referendum out here you would get about two replies out of a hundred—and they probably would be spoiled votes because the lads express themselves crudely at times. The things they want are home and wives and children and sweethearts and clean clothes and a bath and some English beer—quite simple things like that. Not votes at all. They are quite content to leave all that to the people who are carrying on at home. When you are serving a gun day and night in a place like this it seems ridiculous to think of a Tommy worrying himself about voting. He's too busy sending—and dodging—death."

The politicians, however, appear to think otherwise and continue working up their agitation for the political privileges of the soldier in the trenches.

TRANSFERS OF REAL ESTATE

Compiled by Heller & Thompson, Abstractors, 725 Court Street.

List of transfers compiled by the Allen County Abstract Co., 727 Court street:

City.

Allen County Loan and Savings to Wm. A. Cormer and Lillie M. Cormer, lot 31, C. S. and N. B. Bash add, for $1,600.

Federal Securities and Inv. Co. to Harry F. and Mabel J. Kelsey, lot 75 Federal 9th add, for $3,600.

H. E. Boughers to Leo and Hulda S. Rosenberg, lot 40 Harrison Hill, for $5,050.

Hilgeman & Schaaf to Luella Stoehr, lot 12, Calhoun add., for $1,075.

J. W. Disler et ux to Wildwood Bldrs. Co. N 33 1-3 ft lot 53, S. Calhoun St. add, for $2,500.

Geo. H. McClintock to Wildwood Bldg Co. lots 60 and 61 S Calhoun street add for $7,300.

C. H. Kiracofe, gdn to Rollie L. Silhein und ½ lot 23, Lawton Place, for $850.

Ella C. Dixon et al to Margaret Betzel E 34 ft of N 84 ft lot 107 Hamilton's 4th add, for $2,800.

Nelson J. Leonard et al to Horace Mariott und ½ middle 20 ft lot 542 Hanna's add, for $9,870.

Country.

Berghoff Brewing Assn. to Emma F. Cook lot 159 McKinney Park Place, for $325.

J. D. Banning et ux to Enterprise Bldg Co lot 7 St. Joseph's add, for $1.

S. B. Hale et ux to O. B. and Kath M. Schaaf lot 29 Edgewood, for $500.

Jas. Rausseau to Arthur J. and Carrie Ludwig, lot 52 Romy Grove, for $1,550.

J. H. Kieler et ux to Geo. H. and Sophia Bennet E 25 ft lot 16 I. C. Evans add, for $670.

J. H. Hartman et ux to James J. and Nevada Neumann W 30 ft lot 72 Lasselleville, for $2,300.

Tim Foohey et ux to Alben L. and Emma Osborn lot 11 Bauer & Foohey add for $3,000.

E. S. Toipner to Henry Burkholder lot 24 and W 15 ft lot 23, original plat to New Haven, for $4,000.

Nettie Ireland et al to Wm. S. and Iva P. Dressel lot 15 and S 12 ft lot 11 Pool's 2nd, for $1,000.

J. Tonkel et al to Charles E. Merritt 30.89 a. in W ½ E and N of Cook Rd. ex S 10 a sec 4 St. Joseph's add, for $1.

E. N. Dwyer to Florid Dean W ½ SE ¼ sec 5, Springfield tp, for $7,000.

C. W. Greider et al to Frederick and Mary E. Herber lots 11 and 12, Lafountain Res. Ex. lot 12, W of Winchester Rd; also pt Beaubian res., Pleasant township, for $8,800.

People's Tr and Savs. Co. to Helen A. and Herbert J. Lynn, lots 202-203 Fairmount Place, for $350.

M. B. Steed to H. E. Keller pt sec 33 W of Indianapolis Rd, Wayne tp, for $1.

Ed Lingle et ux to H. E. and E. M. Keller, S 15 rods W 53 rods 5½ ft N W ¼ sec. 20, St. Joe tp, for $2,500.

H. E. Keller et ux to Henry E. and Maria T. Metting, part sec 33, Wayne tp for $3,000.

$2,500 Falls Into Lap of Booklover

Wide knowledge of books won for Miss McClees, of New York, $2,500 in a booklover's contest conducted by the Woman's World Magazine. She will spend part of the money seeing some of the foreign scenes of which she has read.

"DRESS UP" That Youngster

This is pre-eminently the boys' store. There is not the slightest hint of the common-place in our offering of Boys' New Fall Togs. We are just as particular in our selection of suits for the little chap as we are in the selection of the togs for his daddy. In saying this we stand ready with 101 seasonable suggestions to prove it to your entire satisfaction.

It makes no difference what you have planned to pay for the youngster's Fall and Winter outfit—you will be sure of finding the right styles here, at the right price.

WE WANT YOU TO SEE THOSE BOYS' "FALL" KNICKER SUITS WE ARE SPECIALIZING AT

$5.00

Others at $3.00 to $15.00.

CLOTHING HOUSE Lehman's 808-810 CALHOUN STREET

WEDDING IN QUAINT EAST INDIAN FASHION.

©UNDERWOOD & UNDERWOOD

Marriage a la Brahma was conducted in New York when Miss Radabai Pawar and S. M. Pagar were married by Swami Bodhananda. Dressed in rose embroidered robes, the East Indian couple sat bowed before burning incense. The couple, graduates of Columbia university, will return to India for governmental education service.

While plowing in his garden, I. T. Monroe, of North Livermore, Me., turned up an old coin bearing the date 1770 and the inscription "King Carolinus."

The annual production of sulphur in the United States has increased from a few more than 3,000 tons to more than 230,000 tons in the last dozen years.

WANTED—Boy over 16 years to carry cuts and help with mail. Apply at The Sentinel office. 9-18-tf

Sailors in the British navy now utilize their spare time in making munitions, for which they receive no remuneration

Fine for frosty mornings—hot cakes, maple syrup and Rosemary Butter.
9-16-eod-6t

15-Jewel Elgin or Waltham Gold Filled, 18-size Watches, $6.95.
DYGERT
227 E. Main St.

DR. RUSH 859 Phone
OSTEOPATHIC SPECIALIST
49-50-51 Pixley-Long Bldg.
Development of a wonderful new treatment that CURES. If you are sick, crippled or told to have an operation, call on Dr. Rush, especially if others have failed.
Seventeenth Year.

Have You a Small Business to Sell?
I want to buy a small business. State full particulars in first letter. Address Box 4, care Sentinel. 21-2t

About 300 species of turtles and tortises are known.

In buying Rugs you want the assortment, the style, the quality and the price. That's why you should buy at Foster's.

THESE

GERMAN AMERICAN NATIONAL BANK

Additional numbers of pocket mirrors good for $5.0 in opening a Savings Account are: 4476—8445—6328. Numbers still out, good for $5.00 are, 1492—1776—817—1802—2222—4444—8888—5472—8961. Mirror No. 1816 was in the hands of Mrs. Harrison Simon, Taber street, who made the proper use of it. 4 per cent. interest paid on savings Accounts.

GERMAN-AMERICAN NATIONAL BANK, Court St.
GERMAN-AMERICAN TRUST CO., Court St.
GERMAN-AMERICAN TRUST CO., South Branch Corner Holman and Calhoun Sts.

CHIROPRACTORS
N. C. Ross. Elizabeth Ross.
M. B. Thompson.
227 W. Jefferson St.
Hours: 2-5 p. m., 7-8 p. m.
Phone 2288.

J. O. GROVE
Chiropractor
501-502 Bass Blk, 811 Calhoun St.
FORT WAYNE, IND.

FORT WAYNE PLUMBING and HEATING Co. Inc.
Prompt and Reliable
1007 HARRISON St. Phone 3107

The Fort Wayne Rendering Co.
Under New Management
--Automobile Service--
Within a Radius of Twenty Miles Daily Service for Collection of Hotel, Restaurant and Meat Market, Greases, Tallow, Bones and Garbage
A Call Will Bring Us Promptly
1700 HOME PHONE

ANNOUNCEMENT

C. A. Feistkorn & Sons

will open their doors to the public

Saturday Morning

Showing a line of medium as well as high grade

FURNITURE

All the Latest Designs

and finishes will be displayed, and every effort will be exerted to give each and every patron a courteous welcome. Come in and look around—let us show you our beautiful store, which will be filled with a tasty line of "All New Furniture."

Not only will the store and Furniture be inviting, but our prices, too—you will find them just a little cheaper than you have been accustomed to paying, because—

"we're just around the corner"
at
113-115
West Jefferson
Street
Opposite Jefferson Theatre

Our Grand Opening Will Be Announced Later. Watch For It.

Snow took the place of Waters in Main street, Winsted, Conn., when Mrs. J. H. Snow moved from the Huggins place to the Pierre house, while Henry H. Waters moved from the Pierre house to the Huggins place.

Palace Today
KEITH VAUDEVILLE.

LITTLE MISS UP-TO-DATE
With Doc Baker, Elaine Julyette and Girls Galore in Fun, Fads and Fashion.

Gallerini Four, Musicians DeLuxe. Anderson & Goines, Tan Comedians The Four Slickers, Crazy Country Cusses.

Willing & Jordan, Songs of the Day.

4 Juvenile Kings, Character Singing.

Note—Two shows Saturday evening, 7:30—9:15.

Coming Next Week—Mlle. Luzane and Lyric Dancers, Baby Helen-Willing, Bentley & Willing, Etc.
1000 seats week-day Mats. 10c. Evenings—10c, 20c 30c few at 50c.

Majestic Theatre
SATURDAY MATINEE & NIGHT
EVA TANGUAY
And Company of International Artists.
Mat., 25c to $1; Night, 25c to $1.50

TEMPLE THEATRE
TEMPLE STOCK COMPANY
NOW PLAYING
"BABY MINE"
Matinees Tuesday and Saturday.
500 Good Seats 10 cents.
NIGHT PRICES—10c, 20c and 30c.
Next Week
"UNDER COVER"

Transfer Theatre
Saturday
Dorothy Davenport
and
Richard Morris
In
BLACK FRIDAY
A Five-Reel Red Feather.
ADDED FEATURE
JACKIE SAUNDERS
In
THE GRIP OF EVIL

AFTER UNLICENSED RIVERMEN.

Federation of Labor Plans Organization in Ohio Valley.

Point Pleasant, W. Va., Sept. 22.—A movement that is expected to extend the entire Ohio valley was launched here last night with the organization by the American Federation of Labor of unlicensed rivermen. The organization grew out of a strike two weeks ago which was called just as Kanawha Valley and Ohio coal shippers were preparing to send large tows of coal to the south.

Some demands of the men were granted and it was then decided to form a union that would secure improved working conditions and higher wages. River firemen now receive $60 a month and deck hands $50.

We will give a $200.00 bonus toward that new house on Drexel Blvd., in Pontiac Place. Several choice lots to select from. Call Doud, 253. 9-22-2t

GOING UP IN PITTSBURG.

Price of Bread Is Being Advanced to 10 Cents a Loaf.

Pittsburg, Sept. 22.—The price of bread is being advanced in Pittsburg, according to F. P. Wilharm, secretary of the Pennsylvania Association of Master Bakers, the recommendation of the national association have been seconded by the local organization and individual bakers are already raising the price to 10 cents a loaf. He said the Sherman anti-trust law prevents the association from regulating the price of bread but does not prevent it from recommending the increase.

By a loan to the government of $16,000,000 at 8 per cent, secured on taxes, the Bank of England started operations in 1694.

Eat Right Feel Right

Stop Eating Bread for a Few Days. Try O-EAT-IT, the New Bran Food and You Will Be Free From Constipation and Indigestion Without Medicine.

PHYSICIANS RECOMMEND IT.

O-EAT-IT is a fully cooked, ready-to-eat, pure, delicious, nourishing bran food. Its crisp, tasty, toasted slices that keep indefinitely—made from rich, golden wheat-bran and other cereals. O-EAT-IT takes the place of all old-style bread and breakfast foods, morning, noon and night; good for brain, blood, nerves and growing children, and insures freedom from constipation and indigestion without the aid of medicine or any added expense of living. Physicians heartily recommend it. For sale at all grocers. For free trial package, address The Ideal Food Co., 180 Studebaker Bldg., Chicago, Ill.

If your grocer does not have it, you will find it on sale and recommended by the following grocers:

Heiny's Grocery, Coverdale & Archer, J. A. Hettrick, White Fruit House, I. Freiburger Co., E. Dickmeyer & Son, Joe Sneizer, Wayne Grocery, Getz, Sharp & Orr, King's Grocery, H. C. Cline, H. P. W. Brinkroeger.

SHOCK FROM A WIRE CAUSES DAMAGE SUIT

Carl Stark, by Next Friend, Brings Action Against the Traction Company.

Carl Stark, a minor, by next friend, Catherine Zuber, has filed suit against the Fort Wayne & Northern Indiana Traction company for $3,000 damages, alleging he received a shock from a wire of the defendant company in a tree to which he had climbed. Three fingers of one hand were burned and he also sustained burns to his leg and foot. It is charged the wire was not properly insulated when the plaintiff came in contact with it. Harry H. Hilgemann is attorney for the plaintiff.

Suit on Lien.

Chester A. Young has filed suit in superior court against Florence D Haley and Mike Steel to collect $203 and to foreclose a mechanic's lien. Macbeth & Hogg are attorneys for the plaintiff.

Suit for Divorce.

Jesse T. Peck has filed suit for a divorce from Mary M. Peck. They were married Feb. 20, 1895, and separated Nov. 27, 1916. Cruel treatment is alleged. Colerick & Hogan are attorneys for the plaintiff.

Suit on Account.

The Maumee Dairy company has filed suit against Christ and Nick Prevelos to collect $300 on account. The defendants are alleged to be indebted to the plaintiff for supplies purchased while they operated the Olympia candy kitchen. Hoffman & Romberg are attorneys for the plaintiff.

Articles Are Filed.

The Snowberger company, articles of incorporation for which has been filed, will retail women's apparel. The company is incorporated for $10,000 and the incorporators are Charles Snowberger, Laura M. Snowberger and F. W. Eggeman.

Plans for New Paving.

Plans are being drawn up in the office of the county surveyor by O. M. Darling, deputy surveyor, for the paving of Hamilton avenue. There will be 1,770 feet of pavement. Contracts for the work will be let soon.

Suit for $4,500 Damages.

The Farmers' Grain company has filed suit for $4,500 damages against Wesley Swank, as manager, alleging from 1911 to 1915 he negligently made advances of money to persons on hay, grain and straw. Harrett, Morris & Hoffman are attorneys for the plaintiff.

Supplies are Delivered.

Allen Hamilton, Wayne township trustee, made a trip over the township Friday leaving such supplies at each school as were necessary for the winter. Mr. Hamilton, since taking office, has worked hard to set the schools on as substantial a basis as possible.

Employment Bureau Reports.

The report of the state free employment bureau for the week ending Friday, shows that fifty-five males applied for employment and that forty-seven were placed in positions. A total of sixty-nine persons sought male help. A total of nineteen women asked for work and sixteen were placed in jobs. A total of twenty-two persons made application at the bureau for female help.

MARRIAGE LICENSES.

Franklin L. Armstrong, 38, and Hazel Alexander, 22.

James J. Leddy, 30, and Helen Moore, 22.

IN THE CHURCHES

A. C. W. PLANS FOR YEAR.

Arrangements for Season Outlined in Meeting Thursday.

A joint committee meeting of the various societies affiliated with the Associated Christian Workers was held Thursday night at the Simpson M. E. church. Those present decided that similar meetings should be held the third Thursday of each month troughout the year. A Hallowe'en party will be given at the Simpson church in which all societies will take part. November 28 will be the date of the annual banquet. The annual rally will be held December 7, and a silver loving cup will be given to the society having the largest membership present.

* * *

GIDEONS MEET SUNDAY.

The Gideons will hold a very important meeting at the Randall hotel Sunday afternoon at 4 o'clock. At this time plans for the convention which is to be held in this city the latter part of next months, will be discussed. All members are requested to be present at this meeting. Hotel managers have been asked to send the names, locations and rates of their hotels to W. M. Plank, 512 Organ avenue.

* * *

City League Banquet.

The Fort Wayne Lutheran City league is sending out announcements of its annual banquet to be given at the Minuet hall October 11. More than a thousand people are expected to be present. Elaborate arrangements are being made for entertaining the members. This occasion is being looked forward to with considerable interest by the members of the organization.

* * *

First Regular Meeting.

The Get-Acquainted circle of the Trinity English Lutheran church will hold its first regular meeting of the season October 2 at the home of Mrs. J. Erickson, 2429 Miner street. The hostess will be assisted by Mrs. N. Friese.

* * *

Annual Picnic.

The South Wayne branch of the W. C. T. U. will hold its annual picnic at Swinney park on Saturday afternoon at 4 o'clock. All members and friends are cordially invited to be present and bring well-filled baskets. Supper will be served at 4:30 o'clock, after which there will be several good speakers to give talks. In case of rain the picnic will be held at the home of Mrs. Parry, 1326 Jackson street.

* * *

First Meeting.

The newly reorganized Prairie Grove Sunday school will hold its first service Sunday afternoon at the chapel on the Bluffton road. This Sunday school was started once before and abandoned and the officers hope that this will not be necessary again. Everyone living near the chapel is urged to attend the opening service.

* * *

Rev. Folsom to Speak.

The Fort Wayne Ministerial association will hold a meeting at the First M. E. church, Monday afternoon at 4:30 o'clock. Rev. A. J. Folsom will read a paper on "Efficient Organization for a Simultaneous Evangelistic Campaign." After the meeting a luncheon will be served. Rev. E. W. Averill and Rev. J. B. Bair are hosts at this meeting.

NO FT. WAYNE MASONS ELECTED THIS YEAR

No Fort Wayne Scottish Rite Masons were elected to the thirty-third degree at the meeting of the supreme council of the Scottish Rite at Pittsburg this week. The final degree was conferred upon Edward C. Miller, Edward G. Hoffman, William C. Geake and Albert E. Thomas, all of this city. They were elected a year ago.

The party of twenty-six Masons who attended the meeting returned early Friday morning. The next meeting of the supreme council will be held in New York city.

The boy scouts of troupe No. 2 will meet at the Commercial club at 7:30 o'clock this evening. All members are requested to be present.

Try Sentinel Want Ads.

Guthman's

732 Calhoun St. Women's and Misses' Smart Apparel 110-112 W. Berry St.

Wonderful Values in

Dresses and Coats

The style, the materials, and the workmanship will make these master garments appeal to all. These are all garment of the uncomon class at moderate prices.

Beautiful Coats

A collection of the most clever models in all the newest materials. These are all high class Coats at a price that is wonderful. Special at

$12.75

Big warm, cozy models, some belted, some loose and hanging from the shoulders; some fur trimmed; others with plush trimmings. We particularly call your attention to these styles at

$19.75

Plush and Fine Broadcloth Coats at

Fine silk Plush, beautiful wool velour and fine Broadcloths in the finest Qualities and most snappy styles, special for Saturday, at only . . **$25**

Silk and Serge Dresses

A lot of beautiful serge and silk dresses in a host of pretty styles and very good materials, special at

11.75

This assortment of dresses is really wonderful, everything that is new and snappy. The materials are of fine quality at

15.00

A collection of beautiful silks and fine serge dresses in styles that are usually sold for twice as much. Special for tomorrow only at

19.75

SUITS

One rack of suits in fine serge and gabardines; some are fur trimmed; very specially priced at **$19.75**

A lot of high grade suits in very fine materials. The styles are very clever; special at **$22.50**

WAISTS

A table of georgette waists in the newest Fall styles at only **$1.98**

Georgette waists in beautiful new styles, specially priced at **$2.98**

Waists that would sell up to $7.00, in crepe de chene and fine georgette all included at only **$5.00**

MORRISON'S LAWYER HELD TO GRAND JURY

Judge Landis is Still on Trail of Vanishing Millions.

Chicago, Sept. 22.—James R. Ward, attorney for Edward W. Morrison, an alleged millionaire bankrupt, was ordered held to the grand jury by Federal Judge Landis today on charges of perjury.

Ward had come into possession of $2,100,000 worth of property owned by Morrison, whose vanishing millions have been subject of inquiry before Judge Landis.

Morrison, now an old man, inherited $8,000 from his father. Its disappearance came to light when he filed a petition in bankruptcy. Ward is alleged to have received in the neighborhood of $2,000,000 of it.

Edward Harris, Ward's stenographer; John Sommers, who testified he had spent $100,000 of Morrison's money in providing the aged man with questionable forms of entertainment, and Robert Minnehan, a broker, who was unable to explain how he came into possession of thousands of dollars of Morrison's money wealth, were also held t othe grand jury as witnesses. Their bonds were fixed at $2,500 each.

taking current from a light socket, revolves a blade at high speed behind a guard in a new form of safety razor.

A tiny electric motor in the handle.

BANKERS HEAR PAUL WARBURG.

Cincinnati, Sept. 22.—Paul W. Warburg, vice governor of the federal reserve board, was the principal speaker on the program for the closing session of the annual convention of the American Institute of Banking here today. Mr. Warburg was to speak on "the reserve problem and future of the federal reserve system."

Edgar G. McWilliams, of Los Angles, will in all likelihood be elected president, no opposition having developed to his candidacy.

To lessen the cost of engraved stationery interchangeable blocks, each bearing a letter, that can be clamped together tightly, have been invented.

The Paris police recently captured a burglar who used a stethoscope to hear the sounds made by combination locks on safes to enable him to open them.

Orpheum Dry Goods Store

1309 Calhoun Street

Take Advantage of These Wonderful Bargains

AND YOU WILL SAVE MONEY IF YOU COME HERE AND BUY ALL NEW FALL GOODS.

$2.50 to $4.50 Ladies' Silk Waists; all colors and sizes....$1.95 to $3.98
$1.25 to $2.50 White Fancy Embroidery Tremens; all sizes, 98c to $1.98
$1.50 to 2.00 Ladies' Kid Gloves; French lamb; all colors, $1.25 to $1.50
$5.00 to $7.50 Children's Coats; all sizes; bargains.....$2.98 to $4.50
$2.75 Children's Serge Blue Dresses; sizes 6 to 14.....$2.39
$1.50 Children's Gingham Fancy Dresses; sizes 6 to 14.....$1.25
75c Children's Gingham Fancy Dresses; sizes 2 to 6.....50c
$5.00 All-Wool Ladies' Sweaters; beautiful goods.....$4.48 and $2.25
$1.50 to $5.50 Men's Wool Sweaters; all colors and sizes..$1.25 to $4.48
$1.50 to 1.75 Children's Wool Sweaters; all colors & sizes, $1.25 to 1.50
50c Men's Work Shirts.....45c
$1.00 and $2.00 Men's Dress Shirts.....95c to $1.25
$1.00 Men's Fleeced Union Suits; the best.....90c
$1.00 Men's Fleeced Two-Piece Underwear.....90c Suit
$1.00 Ladies' Fleeced Underwear.....75c and 95c Suit
10c Men's Work Hose; Special.....7c Pair
$1.00 Men's Overalls, the Best Made; Special.....75c

ALL OUR FALL LINES READY FOR YOU. COME TO THIS STORE AND SAVE YOUR MONEY—ALL OUR GOODS BARGAINS.

HELFRICK'S

Cash Discount on Tailored-to-Order Suits

This season we have broadened the scope of OUR CASH SYSTEM, and are giving a Cash Discount of 8% to 10% on our tailoring as well as on Hats and Furnishings.

$16.50 Suits—Our Cash Price, $15.00
$20.00 Suits—Our Cash Price, $18.50
$22.50 Suits—Our Cash Price, $20.50
$25.00 Suits—Our Cash Price, $22.50
Etc., Etc.

If you intend to pay the cash for your Fall Suit—Buy it here: We simply knock off 8% to 10%.

We Sell for Cash Only—We Carry No Accounts—We Save You Money.

H. HELFRICK & SONS

First Store North of Rich Hotel.

SHOP AND RAILROAD NEWS

TRI-LAKE INSTEAD OF LAKE WAWASEE

General Electric Quarter Century Club Changes Picnic Grounds.

Because of the distance to Wawasee, fifty-two miles, and fear that the trip would greatly fatigue some of the older members of the party, the Quarter Century club, of the General Electric works, has decided to hold its picnic at Tri-Lake tomorrow. The latter is only twenty-six miles from Fort Wayne, just half the distance to Wawasee, and besides the roads are said to be better on the whole than the roads to Wawasee. There are thirty-seven members of the club, but on account of some being absent and others being unable to go on account of sickness and other reasons, only twenty-nine will make the trip. They will leae the city early tomorrow morning in automobiles and expect to reach the lake by 9 o'clock. The day will be spent in boating, fishing and feasting and a fine time is anticipated. Dr. Fred J. Schoelz and William F. Melching, who are not members of the club, will go also, the former as a guide because of his familiarity with the roads to the resort and with the waters of the lake, and Mr. Melching because he is never left out when the boys have anything in the way of pleasure to offer. Of course, the weather will have some bearing upon the trip, but unless it is very bad, the trip will be made.

BOWSER INAUGURATES NEW PLAN.

A Material Bonus System Which Will Add 5 Per Cent to Wages.

S. B. Bechtel, general manager of S. F. Bowser & Co., has conceived and presented to the senate and house of the big plant a material bonus plan which if carried out as planned by Mr. Bechtel, will not only result in an increase of 5 per cent in the wages of the skilled employes, but will save many dollars in the course of the year in the consumption of raw material. General Manager S. B. Bechtel and other officials of the company have been making personal investigation and found that many times the raw material could not be procured fast enough to supply the rapidly working employes engaged in special duties and piece work, and this resulted in delays and consequent loss to the men. With a straight guarantee of 5 per cent and assurance of all dividends which may exceed the stipulated amount, the employes affected by this ruling will now enjoy an additional advantage and can earn more.

The material bonus plan is similar in its workings to the output bonus plan established last winter, which yields a big saving to the company and a handsome wage increase to the employes. It was described in detail by The Sentinel some months ago.

WABASH IMPROVEMENTS.

Company Decides to Expend Several Millions in Betterments.

The division superintendents and maintenance of way officials of the Wabash are engaged in making estimates for improvements of the property covering a period of five years, work to be taken up early next year. It is proposed to build many miles of second track and to erect several new passenger stations. The Peru Chronicle states that $3,000,000 or more will be spent on the Peru division. The improvements, as stated, are to be made within the next five years, being arranged so as to give each year a share. The Wabash passes through the best part of the country between Detroit and Toledo in the east and Kansas City and St. Louis in the west, and will be one of the best paying railway properties in the country when the improvements proposed are made.

WIND DAMAGES SCAFFOLD.

Prompt action and absence of fear of personal injury saved the prostration of one of the big stacks and the wooden scaffold surrounding it over the power plant at the Pennsylvania roundhouse about 11:30 o'clock last night. The high wind which raged at that hour swayed the stack and the scaffold until one of the guy wires became loose and one of the corner uprights of the scaffold broke. At the risk of being hurt or killed, some of the men employed at the roundhouse climbed the scaffold, attached new guy ropes and anchored the smokestack and scaffold so they could not fall. This morning they were leaning considerably, but were easily put in proper position and the work of strengthening and repairing the scaffold was taken up. The work of erecting the steel smokestack, which is to replace one damaged by rust, has been delayed a day or two by the storm, but no serious damage resulted. The work is in charge of Millwright Henry Zollinger and Boilermakers William C. Meyers, C. H. Tegtmeyer, E. J. Young and W. E. Bultemeyer.

TRAIN MAKES GOOD RUN.

G. R. & I. officials and trainmen are proud of the manner in which the train of Candidate Hughes was handled from this city to Richmond yesterday. Every stopping point enroute was reached "right on the dot" and the train went into Richmond at 8:25, the time set for its arrival. Conductor Pat McGee had charge of the train and Engineer John Hanson and Fireman F. A. Mosel officiated in the cab. The Pennsylvania handles the Hughes party tomorrow between Gary and Plymouth, with a stop at Valparaiso.

NOT HIRING FIREMEN.

"Say, just tell the people that the G. R. & I. is not hiring firemen at present," said one of the men connected with the road foreman of engines' office this morning. "One of the city papers stated a few days ago that we needed firemen and were hiring many, and since that time over fifty men have applied here for positions." The G. R. & I. is doing a very good freight business and has probably as large a number of train crews on the list as ever. There are enough men to man all the locomotives, however, and none are being hired.

TURNED OUT NINE ENGINES.

Today closes the week's work at the Pennsylvania erecting shop, though some of the other departments will be in operation Saturday. The weekly output of engines from the erecting shop during the five days was as follows: Nos. 9012, 9008, 9255, 9448, 9023, 9923, 7241, 7230 and 7070.

SHOPMAN HAS FOOT HURT.

J. F. Wagner, of the Pennsylvania shops, will be off duty several days as a result of an accident. Yesterday a side rod fell upon and bruised one of his feet badly.

ATTENDING MEETING AT DECATUR

Chief Clerk Oscar O. Rohrbaugh and Clerk Merle Thomson, of the Wabash master mechanic's office, and Shop Time Clerk R. J. Neher are in Decatur, Ill., today attending a meeting of clerks from the shop department of the entire system.

INDUSTRIAL NOTES.

C. L. Fox, a helper in the Pennsylvania machine shop is sick and off duty.

Frank Schramm, janitor at the Pennsylvania roundhouse office, is sick and off duty.

M. Dorman, a tank repairman at the Pennsylvania roundhouse, is sick and off duty.

Louis Scherer, of the insulating department of the General Electric works, is out for a week's vacation.

Machinist Bob Black, of the Pennsylvania tool room, will spend Sunday with friends and relatives at Lima.

L. Snyder, a machinist helper in the Pennsylvania erecting shop, is off duty on account of the illness of his wife.

L. P. Spanley, a hammersmith at the Pennsylvania blacksmith shop, was taken sick last night and is unable to work.

W. I. Hanauer and A. Fialop, helpers in the Pennsylvania blacksmith shop, are off duty on account of sickness.

W. C. J. Auman has returned from Tri lake and is at his desk again in the Pennsylvania division storekeeper's office.

I. B. Powell is sick and C. Roth is off duty to help his family move. They are assemblers in the General Electric dynamo room.

J. C. Dochrman, a blacksmith at the Pennsylvania roundhouse, was unable to show up for duty this morning on account of sickness.

After a week's absence on account of sickness, H. Dieckman, the doorkeeper in the Pennsylvania car shops, has returned to his duties.

Night Crane Operator J. F. Miller, of the Pennsylvania erecting shop, will be off duty awhile as a result of a fall in which one of his feet was injured.

W. F. Melching, employment agent of the General Electric works, who has been on a two weeks' vacation, will resume his duties at the office Monday.

Mrs. Philley, wife of Chief Clerk H. A. Philley, of the Pennsylvania road foreman of engines' office, is visiting her sister, Mrs. W. S. Troude, in Chicago.

H. Steiner and V. Steiner, assemblers in the General Electric dynamo room, were summoned to Berne last night by news that their father, who has been sick for some time, was worse.

W. A. Rufner resumed work at the dynamo assembling room of the General Electric works this morning. He was off a few days on account of an injured back.

A. Roth, of the purchasing department of the Pennsylvania, has returned from Mississippi, where he went several days ago to inspect some ties and other railway supplies.

Michael Ehrman, janitor at the Pennsylvania machine shop, is off duty today looking after private business. His house was damaged by fire last night and he is looking after the repairs.

Apprentice T. P. Griner, of the Pennsylvania tool room, went to Richmond last night and is now on his way back with a new Richmond automobile, which has been sold to parties in Fort Wayne.

E. W. Koehl, clerk in the office of Assistant General Foreman M. W. Kemp, of the Pennsylvania car department, will go to Lima, O., tomorrow evening to spend Sunday with friends.

H. E. Steele and C. H. Uptgraft are new laborers in the Pennsylvania machine shop. R. Minno, a laborer in that shop, resigned yesterday and took a position with the Wabash as a section hand.

W. S. Carter, president of the Brotherhood of Locomotive Firemen and Enginemen is making arrangements for the removal of the headquarters of the organization from Peoria, Ill., to Cleveland.

Mrs. W. Briedemeier is preparing for a visit with relatives in Grand Island, Neb., and will leave in a few days for that place. She is the mother of H. Briedemeier, a clerk in the Pennsylvania shop clerk's office.

Mrs. Jack Church and son, of Los Angeles, Cal., are here for a visit with relatives. Mrs. Church is a sister of C. R. Dorwine, clerk for Foreman H. C. Lepper, of the blacksmith shop of the General Electric works.

Walter J. Smith, who came here recently from Lynn, Mass., to work in the stock rooms at the General Electric works, has written for his wife and daughter and the family will soon be residents of Fort Wayne.

A son, the third boy in the family, was born to Mr. and Mrs. William Fry last night. The little one weighs twelve pounds and is just as pretty as he is healthy. There are two daughters in the family, also.

C. R. Kauffman, a helper in the Pennsylvania erecting shop, has been summoned to Denver to re-enter his company in the National guards. He has resigned his position in the shops and will leave tonight for Denver.

Wire Chief H. M. Cowden, of the Pennsylvania, is on duty again after a two weeks' vacation. Fred W. Schanborst, clerk for General Foreman W. B. Madarr, of the Pennsylvania machine shop, is also at work again, after a three days' absence.

H. F. Starke, a gang foreman at the Pennsylvania blacksmith shop, has entered upon a week's vacation, a portion of which will be spent in hunting squirrels. Last fall Mr. Starke bagged over twenty squirrels in one day while hunting in the western part of the state.

Walter White, 57, a farmer whose home is southwest of Fremont, met instant death on a grade crossing near Greenspring Wednesday night. When struck by a Nickel Plate freight train he was hauling stone for a road improvement which is being made near his home.

Milton Bauer, the victim of a motorcycle accident in California July 1, and who was brought home a few days ago, recovered from the fatigues of the journey in good shape and is now able to sit up and receive company. He is with his parents, Mr. and Mrs. J. J. Bauer, 2133 Weisser Park avenue.

Railroad visitors in the city yesterday were Master Car Builder J. C. McBain, of Cleveland, and General Storekeeper J. P. Murphy, of Collinwood, who spent the day in the interest of the New York Central. Their mission is special inspection work and they are traveling over the system in a private car. From this city they went to Elkhart, where the company has big shops.

Clothes—they make the man

Every man, young, middle aged, or elderly, knows that the greatest portion of his personality and prestige among other men depends on his general appearance.

This Young Fellow Knows He's Well Dressed

And it's all our fault. He is one of the most discriminating dressers in Fort Wayne and when he stepped into our shop some time ago he was shown every consideration of style, fabric, tailoring, and the fit of his clothes are now thoughtfully observed by all of the young live wires in the city.

The wide diversity of models we display evidences ample provision for every conceivable personal preference and physical requirement. We give the strictest attention to the fitting and workmanship of every garment and do **not** let the garment leave our shop unless it is perfect in every respect.

It was our ability to give men of Fort Wayne and vicinity more for their money than they were accustomed to getting elsewhere that nearly doubled our business last Spring, and started the town talking about the styles and values of John Ford Clothes.

$16 - $18 - $20

The fall season is at hand and these prices quoted are on brand new materials. Clothes that you can be sure are 100 per cent pure wool, thoroughly tested and shrunk by our exclusive cold water process. (That means that these clothes will hold their shapeliness and style until worn out).

Nowhere else will your clothing money bring you such big returns in style, fit, service and satisfaction as when invested in John Ford Clothes at the prices of $16, $18 and $20.

John Ford
Tailor
Corner Calhoun and Jefferson Sts.

GIRL WARNS AGAINST WHIRLWIND COURTSHIP

Bride of Twelve Days Has Husband Arrested as Bigamist.

Louisville, Ky., Sept. 16.—"I want to warn all girls against whirlwind courtships and marriages," says Mrs. Hazel Cleveland Humphreys, who married William Humphreys, engineer, after a courtship of six days and twelve days after the wedding caused his arrest on a charge of bigamy.

MRS. HAZEL HUMPHREYS

Mrs. Humphreys charges that Humphreys had not been divorced from her sister, Mrs. Ruth Humphreys, of Indianapolis, Ind. She says he told her he had been divorced.

Mrs. Humphreys No. 2 says she met Humphreys at the home of her sister in Indianapolis. A year later, after Humphreys separated from wife No. 1 he came to Louisville and married his wife's sister.

Mrs. Humphreys No. 2 says she read a letter from Humphrey's attorney in which, she says, it was stated the divorce case of her sister had not come to trial.

A WORD ABOUT "HIM."

Mrs. Humphreys says:
Don't marry him if he's jealous!
Don't marry on a short courtship!
Don't marry until you have been engaged one year!
Don't marry until you know his family history!
Don't marry unless you are sure he is sound physically and mentally!

TOP COAT DAY TOMORROW.

Tomorrow we will have on display 2,000 light-weight Fall Top Coats to sell at $10 to $35. All wool Top Coats at $10. Silk-lined light grey oxford and black Top Coats at $15. Pinchback Coats at prices up to $35. A wonderful showing.

PATTERSON-FLETCHER CO.

NOTICE.

Owing to an advance of thirty-five cents a dozen on our famous 10c Children's Hose, we are obliged to change the price on sizes 8, 8½, 9, 9½ and 10 to 13c or two pair for 25c. Sizes 5 to 7½ will continue at 10c.

PATTERSON-FLETCHER CO.

NO TRACE OF MISSING FORD.

Police have been unable to find any trace of the Ford touring car which belonged to Charles Green, Steup avenue, and which was taken from in front of the Palace theater Thursday evening. Other cities have been notified to keep a watch for the car, which bore license number C-917-Ind-16.

Read every word of the Patterson-Fletcher Co. "ad" on page two.

MEN'S COMMITTEES FOR FALL FESTIVAL NAMED

Annual Event at Cathedral Promises to Be Best in Many Years.

Preparations for the fall festival to be given by the Cathedral congregation in Library hall, October 17 to 20, inclusive, are nearing completion. The men's committees have all been named and nothing has been left undone to make this annual event the greatest and best in many years.

The executive committee is composed of Carl J. Weber, chairman; Matthew C. Drennan, Maurice C. Niezer, James J. Hayes, James B. Cahill, Stephen P. Reed, Dennis Gorman, Clem App, Robert C. Smith.

The various other committees and the members follow: Erection of booths, Dennis Gorman, chairman; John J. Woulfe, F. X. Didier, Lawrence Heiny, Stephen P. Reed, Martin J. Howley; decorations, Joseph Toussaint, chairman; James B. Cahill, John J. Woulfe, George C. Sullivan, Stephen P. Reed; box office, William Koester, chairman; Harold Carr, Theodore Fisher, Ed Bresnahan, Carl E. Schaee, Frank Kelker, Winifred J. Henry, Frank Callahan; door committees, Tuesday, John Monahan and Peter Reily; Wednesday, Lawrence Heiny and Philip Lordier; Thursday, William Murphy, sr., and Cornelius Gearin; Friday, John Murray and Thomas Quinn; floor committee, Maurice C. Niezer, chairman; Dennis Gorman, Clem P. App, August J. Lassus, Clem J. Weber, Joseph J. Voors, George Dinnen, George C. O'Connell, John J. Collins, John E. O'Conner, Samuel S. Kelker; general store, James B. Cahill, chairman; Lawrence C. Heiny, Albert J. Schoenbein, Thomas J. Betts, James J. Dormer, James J. Bennigan, Frank J. Perrey, Stephen P. Reed, James J. Hayes, Patrick E. Bresnahan, Hugh O'Connell, Frank J. Manuel; Chinese laundry, Joseph A. Toussaint, chairman; Joseph Finan, Calixtus Divine, Clement Didier, Patrick Murphy, Clarence Getz, Gerald J. Pierre, Oliver Reed, Raymond Pierre, Wayne Monahan, Charles Harkenrider, Leo N. Weber; starvation inn, Matthew C. Drennan, chairman; George Ryder, William Koester, Emmet S. Sorg, George O'Rourke, Ed G. Clemmer, Walter Kreutzer, William Didier, Arthur Didier, Harold Carr, Thomas J. Shovlin, jr., Byron Hayes, J. Stephen Weber; Murphy's trained mule, O. F. Wise and William Murphy, jr.; Raffles and door tickets, James B. Cahill, James J. Hayes and Dennis Gorman.

Several new features have been added this year and promise to be an added attraction. The ladies' committees which were appointed several weeks ago are also at work preparing for the coming event.

Read every word of the Patterson-Fletcher Co. "ad" on page two.

DRUGGISTS ELECT OFFICERS.

Louisville Man Heads National Body of Retailers.

Indianapolis, Ind., Sept. 22.—Officers elected at the closing session here today of the National Association of Retail Druggists, include Robert J. Frick, Louisville, Ky., president; Edward W. Stucky, Indianapolis, second vice president; Thomas H. Potts, Chicago, secretary, and Grant W. Stevens, Detroit, treasurer.

Forty dozen $1.50 Manchester stiff cuff Shirts to sell at $1.

PATTERSON-FLETCHER CO.

Cut This Ad Out—It's Worth 10c

Cut Rate Shoe Repairing

WORK DONE WHILE YOU WAIT
By The Goodyear Welt System
All Work Guaranteed
Once you try us you are always our Customer
—Open Evenings—
233 East Main St. Fort Wayne, Ind.
Former Location 520 Calhoun.

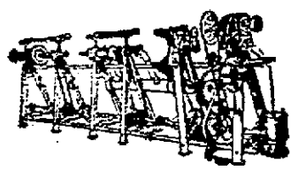

Bring this ad with you and we will allow you 10c on your next pair of half soles and heels.

SATURDAY SPECIALS

300 pair Men's Fine Dress Shoes, in gun metal and vici kid stock; former $3.50 and $4.00 values, go now at **$2.89**

300 pair Men's Fine Dress Shoes, in Russia calf, vici kid and patent leathers, former $4.50, $5.00 and $5.50 values go now at **$3.49**

MEN'S SHOES--Union Made

We are closing out all Men's Shoes. You will find these all remarkable bargains. Ask us about them. We will be more than pleased to show you.

Hereafter we will conduct an exclusively Ladies' and Children's store, handling Ladies', Misses', Boys', Children's and Infants' Shoes.

AGENTS FOR BUSTER BROWN BLUE RIBBON SHOES.

C. Schiefer's Bootery

The Ladies' and Children's Store,

233 W. BeBrry St. 2 Squares From Calhoun Street, West. Gauntt Building.

HAND work commands respect in every field of endeavor—hand work is careful, painstaking, precise work—hand work is used more largely in our made to measure clothes than in any clothes you can buy.

Hand tailoring makes style permanent and enduring—it isn't nearly as fast nor as cheap as machine work, but it's so much better that there's really no comparison between the two.

We Fit the Hard to Fit

W. H. HEIDER & CO.

113 E. Wayne street

AMERICAN LEPERS FOUND IN JAPAN

Discovery Constitutes Big Problem for American Officials There.

Yokohama, Japan, Sept. 20.—Correspondence of The Associated Press)—The discovery of about twenty-five American lepers in different parts of Japan has become a pressing problem to American officials and for the American Association of Japan, which is undertaking to secure their transportation to the American leper home in the Hawaiian islands.

The lepers have made their way here in recent years with the hope that they might be healed at the famous Japanese hot springs, especially those at Kusatsu which is always crowded with Japanese lepers taking the waters. Gradually they have drifted to missionary leper hospitals or have in other ways become burdens on the community. In view of the excellent asylum at Hawaii the American association is taking active steps to secure their removal.

Leprosy is one of the great questions seeking solution by modern Japan. It is estimated that the lepers of the empire number about 25,000. Five governmental leper asylums were established in 1907, but they accommodate only a few thousand. The remainder are scattered over the country desperately seeking a cure in the hot springs or publicly begging in the market-place or before the temples.

At the last session of the Diet the Japanese Leprosy Prevention society petitioned for the establishment of a national leprosarium on some island in the Pacific ocean. The cost of the asylum was estimated at $8,000,000, and its maintenance at $250,000 a year. It is believed that at least one-third of the lepers could be housed and treated at once and it was contended by the petitioners that Japan could be cleared of lepers in the course of ten years.

WORKS BOARD PASSES ON MORE SIDEWALKS

File Petition for Construction of Lakeside Retaining Curb.

Assessment rolls for construction of cement sidewalks on both sides of Sinclair avenue, from Runion avenue to the G. R. & I. railroad, and on both sides of State boulevard, from Parnell avenue to Florida drive, were confirmed by the board of works Thursday night.

The board adopted primary assessment rolls for construction of sidewalks on the west side of Harrison street, from Main street to Pearl street, and on both sides of Harrison street, from the bridge across the St. Mary's river to the alley north of First street.

Petitions for the paving of Osage street, from Main street to the south line of the track elevation; for the construction of sidewalks on both sides of Watkins street, from Boone street south to the termination of Watkins street, and on the south side of Forest avenue, from Bayer avenue to Forest Park boulevard, were placed on file.

Petitions for extension of the protection curb along St. Joe boulevard, from Lake avenue to the bridge, was placed on file. Jacob Agne, councilman from the First ward; W. D. Henderson, T. J. Logan and O. E. Richard appeared before the board and stated reasons for wanting the wall. They claimed they were entitled to the same flood protection that their neighbors on the south were getting.

TOO MANY AUTOS LINE UP AT SCHOOL HOUSES

Chicago Board Head Raps Liveried Chauffeurs for Wrist Watch Boys.

Chicago, Ill., Sept. 22.—Criticism by the board of education of the practice of children driving to and from school in automobiles was widely discussed today. The subject came before the board yesterday during a debate on a motion to instruct the superintendent of schools to investigate the large number of petty thefts which have occurred at various public schools recently.

Jacob M. Loeb, president of the board, was especially severe in his criticism of conditions at Hyde Park high, one of the most popular high schools on the south side.

"You should see it on a rainy day," said Mr. Loeb, "at closing time the automobiles are lined up there as if it were a fashionable reception with liveried chauffeurs to take the wrist watch boys home.

"The pupils of that school think of society life only. They live for their automobiles, their silk stockings, their parties and balls, for dancing and pleasure."

"What would be your remedy for these conditions?" asked Edward J. Piggott, member of the board.

"I would like to educate the parents," replied Mr. Loeb.

INVITE CIVILIAN MARKSMEN.

Governors Asked to Send Teams to National Rifle Matches.

Washington, Sept. 22.—Civilian marksmen have been invited to participate in the national rifle matches to begin at Jacksonville, Fla., on October 11, under the auspices of the war department. It was announced today that the governor of each state had been invited to send one or more teams in addition to those from the national guard, transportation to be paid by the government for one team.

HATS—Made by Stetson, Trimble and other good hatters, now showing in newest styles, priced at $2.00 up to $4.00.

Some New Styles Worth ASKING TO SEE

"Natti" Model A 2-button, 30-inch coat, no vent but side plaits giving a "squared" effect back. Has a flared skirt and crescent pockets. **Vest is belted** and plaited and the whole effect is extremely stylish. It is one of the

Most Striking, Snappy Suits Seen in Many Moons

The "Portland" Another **Fashion Park** style. Coat is belted back with centre vent, is 30 inches long and is buttoned with two buttons. Pockets are vertical. Coat only one-half lined. **Vest** is belted, 4-button, with patch pockets and no collar.

A "Pinchback" With New Kinks, for Fall of '16, '17

"Ormonde" From Stein-Bloch This model is also a 2-button, about 30 inches long coat; form fitting, full chest with a slight "swell" where sleeve is set in. Waist line is high; lapels are soft roll, broad, with baby notches.

A Style That Has Won Much Praise by Young Men

The **"Seneca," "Iroquois," "Werner," "Finchly"** and many other styles are all different; all bear the stamp of **Stein-Bloch** or **Fashion Park** superior tailoring and the air of a new season. They represent the "very finest," yet selling for as little as $20 the suit.

At $10, $12, $15 and $18 you will find our clothing beter than the average at those prices, while styles, fit and "stay fit" of 'em are surprisingly good.

CHILDREN'S Suits, Coats, Mackinaws, Sweaters, Hats, Caps, Underwear For Fall Now In.

Tikes' HOME OF GOOD CLOTHING In Fort Wayne at 626-28 Calhoun Street

RALLY OF WORKERS IS TO BE HELD TONIGHT

Everything Ready for Campaign to Raise Money for Christ Lutheran Church.

Tonight in the Christ Lutheran campaign headquarters in the basement of the First Methodist church, will occur the grand rally of the workers before the opening of the city wide campaign for $40,000. The meeting tonight marks the culmination of the past two weeks of arduous preliminary work and organization which has tended to thoroughly prepare the members of the forty teams of men and women for the ten days of solicitation to begin Monday.

General Chairman W. F. Geller, in speaking of the work thus far, said: "Everything points to success in our effort. The spirit and enthusiasm manifested on the part of our workers will certainly be productive of splendid results. The help and encouragement received outside our own ranks has been above our fondest expectations and omens well." Mr. Geller also stated that already he had received from representative men of the city a few substantial gifts, showing that even before the actual campaign opens the efforts of the organization are being accorded handsome support.

Tonight's big rally at headquarters will no doubt mark the climax thus far in the keen and enthusiastic feeling existing among the 150 workers. A spirit of friendly rivalry for honors has already taken root between the divisions of men and women and between their respective teams as well, which is a sure anr reliable sign of great work being accomplished.

Final Instructions.

Aside from the "rally" part of tonight's meeting, the final instructions will be given to the workers and the finishing touches in the coaching of the teams will be an important feature. Every captain and every worker should be present tonight without fail. Chairman Paul H. Hartman, of the men's division, will give his final word to the teams of men and will announce the complete roster of his captains with their respective teams as they will enter the campaign proper. Mrs. H. C. Horn, chairman of the ladies' division, will also give final instructions to the teams of ladies and will announce her permanent working force.

During each evening of the ten days' of campaigning a free supper will be served to the workers at headquarters. Mrs. H. C. Hadley and Mrs. I. Yarian, vice chairmen of the ladies' division, will have charge of the dining room and kitchen, respectively, and have been devoting all their spare time during the last few days getting everything in their department in excellent shape. During the supper hour reports will be received also from each team on their day's work and the daily progress will be recorded on the mammoth thermometer which will grace the court house at the corner of Berry and Calhoun

Natives of Porto Rico make a fairly permanent yellow dye for textiles from the roots of tumeric, which grows wild over a considerable portion of the island.

"MODEL" CASHIER AND $1,067 BOTH MISSING

Chicago Wife Blames Husband's Downfall to Gambling.

Chicago, Sept. 22.—Gambling at night and being a "model employe" in the daytime, proved an unprofitable combination for W. G. Logan, the 27-year-old cashier of the Bowman Dairy company's north shore branch at Evanston.

Logan wasn't at his desk yesterday when the office was opened. He wasn't there at noon, when Edward E. Lynch, the manager, found that $1,067.40, the entire receipts of Wednesday, had disappeared. This being the case, Mr. Lynch placed the matter in the hands of the police.

Wife Lays It to Gambling.

At the home of the missing cashier's father, the Rev. J. T. Logan, a retired minister and editor of the Free Methodist, Mrs. Bessie Logan sobbed out what she declared to be the only possible explanation of her husband's disappearance.

"He's been gambling," she said. "He admitted it to father only a few days ago, and said he'd been losing money. There isn't any other woman. I know that. We've been the happiest couple in the world until just recently, when he's been coming home late nights. I complained about that, and it was the only disagreement we ever had.

"He went out after dinner Wednesday and said he'd be back early. When I woke up this morning and found he wasn't there, I went over to the office, and after a while they told me about the money being gone."

Seen by Policeman.

Soon after leaving his home at 2036 Maple avenue young Logan was seen by Traffic Policeman Frank Wiedeling of Evanston. He was driving toward Chicago in an automobile with another man, described by the policeman as short and stout. He waved at Wiedeling, whom he knew, and disappeared.

Officials of the Bowman company were reluctant to discuss their employe, but the elder Logan told of a talk with Manager Lynch.

"He told me my boy was doing wonderfully well, and had just been promoted," said Mr. Logan. "He said the idea of his doing a thing like this was the last thought that would have occurred to him. He had been with the company four years, and was trusted implicity.

"He had been gambling, though. He admitted that. I'm afraid it's a case of bad companions."

ON TRIAL FOR ELECTION FRAUDS.

Six Citizens of West Virginia County Before Federal Court.

Huntington, W. Va., Sept. 22.—Six residents of Minden county indicted for alleged frauds in connection with the general election in 1912, were placed on trial in the federal court here today. The charges include the theft of ballot boxes, the mutilation of ballots and the employment of force to prevent citizens from serving as election officers.

OFFICERS INSTALLED BY KEKIONGA REVIEW

Series of Entertainments Are Planned for the Ensuing Year.

Kekionga review, No. 83, Woman's Benefit Association of the Maccabees, held its regular meeting Wednesday evening and installed the following officers for the coming year: Commander, Gertrude Roeger; lieutenant commander, Adeline Miller; past commander, Cora Shambaugh; chaplain, Lillian McManigal; record keeper, Alice Greaney; finance auditor, Ella Lapoint; lady at arms, Lydia Baumgartner; sergeant, Cora Boyd; sentinel, Rickie Rable; picket, Dora Snyder; captain of guard, North Collins; musician, Mildred Roeger; color bearer, No. 1, Mary Puff; color bearer, No. 2, Elizabeth Sanders; ensign, No. 1, Barbara Bugert; ensign, No. 2, Ada Krider.

At the meeting the ladies completed arrangements for several entertainments and parties to be given during the year. The first of these will be held next Thursday evening, when the members will be entertained by Mrs. Rickie Rabel at her home on Savannah street. On October 4 the twenty-fourth anniversary of the order will be celebrated at the hall in the evening by entertaining the husbands and families. On Hallowe'en, Mrs. Gertrude Roeger will entertain at her home on Elmwood avenue. On December 6 there will be a pedro party and parcel post sale at the hall on Calhoun street. Pedro parties are also given on the first and third Wednesday afternoons of each month in the hall. No. 83 is in flourishing condition and several candidates will be initiated in the near future.

URGE PARENTS TO USE CHILD PLAGUE CLINICS

New York, Sept. 22.—Officials of charitable institutions here are engaged in a campaign to induce parents to bring their children who have suffered from infantile paralysis to the hospitals and clinics for treatment to save them, if possible, from being permanently crippled or deformed.

Nurses have been engaged to visit every family in which there has been a case of paralysis to urge them to take advantage of this opportunity for free treatment. The treatment consists largely of massage, the use of electricity, muscle training and corrective gymnastics.

Twenty new cases of infantile paralysis, seven fewer than yesterday, were reported by the health authorities today. The deaths numbered eleven, an increase of five.

PLAN BRITISH TRADE BANK.

Concern With Capital of Ten Million Pounds Considered.

London, Sept. 22.—Establishment of a British trade bank with a capital of £10,000,000, was considered today by a committee of which Baron Faringdon, chairman of the Great Central railway, is the head. The committee was appointed to consider the best means of meeting the needs of British firms after the war, with particular reference to financing large overseas contracts. It suggests that the proposed bank could fill the gap between the home banks and the colonial and foreign British institutions and develop facilities not provided by the present system.

AUTHORS OBJECT TO JOINING THE UNION

Prominent Writers Balk at Proposal to Affiliate With Federation.

New York, Sept. 22.—Ninety members of the Authors' League of America have signed and issued a protest against the proposal to affiliate with the American Federation of Labor.

Included in that number are many well known writers such as Jack London, George Ade, Cyrus Townsend Brady, John Burroughs, Winston Churchill, Hamlin Garland, Emerson Hough, Jos. C. Lincoln, Brander Matthews, Ray Stannard Baker, Samuel G. Blythe, Irvin S. Cobb, James Flagg, Will Payne, Ida M. Tarbell, Kate Douglass Wiggin, Owen Wister and Edward Mott Woolley.

They denounce the proposed affiliation as "inappropriate, disadvantageous and dangerous," and assert that those favoring it dwell on the advantages of standardized contracts in the publishing, magazine and theatrical business, but fail to show that it would attain any of these advantages.

NEW WILL SPEAK.

Republican Candidate for Senator to Be in Fort Wayne, September 29.

Harry S. New, republican candidate for the short term in the United States senate, will speak at republican headquarters in Fort Wayne, Friday night, September 29. Arrangements for this speech have been completed by Lee J. Hartzell, chairman of the speaker's bureau.

The meeting wil bring together all presidents, vice presidents, secretaries and treasurers of political clubs formed by the party in the county, together with the precinct committeemen. There will be a smoker and business of the party concerning the campaign will be considered.

Paul Hayne, of Anderson, formerly secretary of the progressive state committee, will address the meeting.

WOMAN IS INDICTED IN POISONING CASES

Mrs. Archer-Gilligan Held for Murder of Five in Home for Aged.

Hartford, Conn., Sept. 22.—Mrs. Amy E. Archer-Gilligan, charged with poisoning five inmates of her home for elderly people at Windsor, was indicted for first degree murder on five counts by the grand jury late yesterday. Benedict M. Holden, counsel for Mrs. Gilligan, announced that he was not ready to proceed with the trial and Judge M. S. Shumway ordered the case continued to the December term of the superior court. Mrs. Gilligan pleaded not guilty and was remanded to the county jail without bonds.

The state alleged that Mrs. Gilligan poisoned the following persons: Mrs. Maude Lynch, of Lakeville, on Feb. 21, 1916; Franklin R. Andrews, of Cheshire, on May 30, 1914; Charles A. Smith, of Waterbury, on April 9, 1914; Michael W Gilligan, second husband of the accused, on Feb. 20, 1914, and Mrs. Alice Gowdy, of Hartford, Dec. 9, 1914.

Mrs. Gilligan was arrested in May last specifically charged with the murder of Mr. Andrews, whose body had been secretly exhumed. Since that time four other bodies have been exhumed, and the state alleges that evidence of a powerful poison was found in all the bodies. All the deaths occurred at the Windsor home.

Most of the inmates were admitted to the home, the state claims, after contracts had been signed providing for life care upon payment of $1,000.

MORAN AND FULTON TO MEET.

New York, Sept. 22.—Frank Moran and Fred Fulton will fight a ten-round bout here on Oct. 12, under an agreement announced today. This will be the first heavyweight match of the season.

Mrs. Carrie Heller and Miss Flora Heller are going to Toledo, O., on Saturday, for a ten days' visit.

CHICAGO HOUSEWIVES WAR ON FOOD ADVANCE

Chicago, Sept. 22.—Housewives of Chicago were called upon today to attend a mass meeting at which organization will be perfected to fight increases in the prices of foodstuffs. The announcement that bread is to be advanced from five to six cents a loaf resulted in the call for the meeting. Miss Florence King, president of the Woman's Association of Commerce, under whose auspices the meeting is to be held, urged that housewives boycott dealers or refuse to purchase supplies which have been advanced in price.

"Men are interested in buying and selling for a profit. It is therefore folly to expect them to take any action. The call reads: "Women must put a stop to unwarranted increases and we alone can stop them."

CONTRACT HOLDS GOOD EVEN AFTER MARRIAGE

Pittsburg, Pa., Sept. 22.—Teachers in Pittsburg's public schools who wed after they sign yearly contracts with the board of education cannot be removed from their positions until their contracts expire, according to a ruling of J. Rogers CeCreery, counsel for the board of education.

Heretofore it has been the rule that when a teacher married she forfeited her position and this rule has been strictly enforced. Last June Miss Ella Hanlon, a teacher, signed up to teach the coming year and then she married. She was notified she had forfeited her position. She engaged an attorney and decided to fight the school board's ruling. When that body took up her case with its counsel it was informed its rule could not be enforced and as it now stood was not legal.

Cold does not stiffen castor oil.

Honduras has discovered extensive asphalt beds.

Special Prices on

Millinery

A big early purchase—prices that we could not duplicate in the regular way—styles that are unsurpassed. It will pay any lady to walk just north of the Transfer corner. Values from $3.00 to $8.00; special .....

$1.98 to $5.98

HOLDEN'S 608 CALHOUN

HATS TRIMMED FREE

Breaking Records for RESULTS!
That is what our little WANT ADS are doing for everybody who tries them

WANT ADS

1c a Word Phone 173 We Collect

THE MARKETS.

CLOVER SEED CROP IS EXTREMELY GRATIFYING

Dealers Are Offering From $1 0to $12 a Bushel for the Seed.

Reports from the country where clover hulling has been in progress the past few days, are to the effect that the crop this year is extremely gratifying. The acreage is good and farmers had large fields. The price is holding up around the $10 and $12 mark. In large centers the seed was bringing from $11 to $14. The damp weather of the past few days has hindered progress in the hulling of clover.

Friday was a very inactive day on the Fort Wayne markets. Receipts were very light. Only a few loads of grain appeared on the streets in the morning and millers and commission men took in but very little. Prices remained unchanged.

Corn cutting is going on in full sway in the country. Allen county will have a fair sized crop this year. The stalks, however, are small and therefore fodder will be more scarce than last year.

The egg market has come to a standstill at the 30c a dozen mark, with indications, however, that the price will be boosted soon.

Ten and a quarter for hogs is the same song that was sung today by local packers and live stock dealers. There are no indications as to which way the price will go.

TWELFTH DISTRICT PRICES.

Grain, Hay and Feed.
Wheat—$1.43@1.45 bu.
Rye—95c bu.
Oats—No. 3 white oats, 50c bu.
Barley—65c bu.
Corn—$1.15 per 100 lbs.

RETAIL STREET MARKET.

Eggs—Strictly fresh (candled) 22@23c doz.
Butter—Country butter, 25c lb.
Poultry—Chickens, 15@22c lb.
Tomatoes—Case, $1.00@1.10.
Georgia Watermelons—25@35c.
Home-grown potatoes—$1.00 bu.

Wholesale Barr Street Market.
Eggs—25c doz.
Chickens—15@20c lb.
Lard—11c lb.
Butter—25c lb.
Hogs—$9.75@10.25.
Wool—37c lb.
Wheat—$1.40@1.45 bu.
Oats—45c bu.
Corn—85c bu.
Hay—$10@12 ton.

LIVE STOCK MARKET.

Eckart Packing Co.
(Corrected Daily by E. A. Walker.)

HOGS—
160 to 250 lbs $10.25
140 to 150 lbs 10.00
120 to 130 lbs ..... 9.00@9.25

GRAIN AND PROVISIONS.

C. Tresselt & Co.
Wheat—$1.43 bu.
Rye—95c bu.
Oats—47c bu.
Corn—85c bu.
Barley—65@70c bu.
Flour—Winter wheat straight (Hungarian), $7.40@8.00 per bbl.; winter wheat patent (Silver Dollar) $7.60@8.40 bbl.
Little Turtle Flour—$7.80@8.40.
Rye—Pure rye flour, $7.00@8.40.
Graham Flour—$6.40@7.00.
Pumpernickel Flour—$3.80@4.20 per cwt.
Bran—$24.00@28.00 per ton.
Shorts—$24.00@26.00 per ton.
Middlings—$26.00@28.00 per ton.
Chopfeed—$28.00@40.00 ton.
Cornmeal—Bolted, $2.00@2.30 per cwt; coarse, $1.90@2.10 per cwt.
Cracked Corn—$1.90@2.10 per cwt.
Screenings—$26.00@28.00 per ton.
Small Wheat—$2.00 per cwt.

MAYFLOWER MILLS

Wheat—$1.45 bu.
Oats—50c bu.
Oats—42c bu.
Rye—$1.05 bu.
Barley—70c bu.
Flour—Winter wheat (straight, $7.50@8.50 bbl; Newveno flour, $9.00@9.50 bbl; Silver Dust flour, $8.40@9.00 bbl; rye flour $6.00@6.00 bbl.
Chopfeed—$35.00@36.00 ton.
Middlings—$26 ton.
Bran—24.50 ton.

GLOBE MILLS QUOTATIONS.

(Corrected by Paul H. W. Trier.)
Wheat—$1.40 bu; oats, 47c bu; rye, 90@95c bu; barley, 70@75c bu; Jumbo poultry feed, $30.00@40.00 ton; salt per bbl., $1.35.

Selling prices: Straight winter wheat, $5.00; bleached straight winter wheat (Holiday), $5.00@6.00 per bbl; Gold Lace, $5.80@6.20 per bbl; Graham flour, $7.50; Pumpernickel flour, $6.00@7.00 bbl; bran, $32.00@35.00; ten; cornmeal (bolted) $2.00 2.20 cwt; cornmeal (coarse), $1.70@2.00 cwt.

HIDES, WOOL, ROOTS, ETC.

(Weil Bros. & Co.)
Hides—Green, 16c per lb; cured, light and heavy, 20@21c per lb; green calfskin, 20c per lb; cured calfskin, 28@30c per lb.
Copper—17@19c lb.
Lead—3½c lb.
Zinc—7@8c lb.
Horsehides—$6.50@7.00.
Wild Ginseng Root—$7.25@7.50.
Cultivated Gingseng Root—$2.60@5.00.
Golden Seal Root (dry)—$4.50@5.00.
Wool—No. 1, unwashed, 36c lb.

MAIER HIDE AND FUR CO.

No. 1 cured hides—20@21c.
No. 1 green hides—16@17c per lb.
No. 1 calfskin, cured—28c per lb.
No. 1 calfskin, green—20c.
No. 1 horsehides—$6.50@7.00.
Pelts, according to quality, 50c to $2.00.
Wild Gingseng—$7.50@8.00 per lb.
Golden Seal Root—$4.50@5.00.
Wool—32c per lb.

FEED QUOTATIONS.

(Corrected by W. D. Henderson & Co.)
New Timothy—$11.00@12.00 ton.
Corn—85c bu.
Oats—New, 40@42c bu; old, 48@52c bu.
Barley—65@70c bu.

PRODUCE QUOTATIONS.

(Ackerman-Weiner Co.—Corrected by C. M. Weiner.)
Butter—Country roll, 25c.
Packing stock, per lb, 21c.
Fresh eggs, per doz, 26@27c.
Home-grown potatoes, per bu, $1.40@1.50.
New southern potatoes, $3.25@3.50.
Old hens per lb, 15c.
Broilers, one to tw lbs, 20c lb.
Old roosters per lb, 7c.
California lemons, pe rbox. $8.25.
Georgia watermelons, 25@35c.
Verdelia lemons, $8.00 per box.

SEYER BROTHERS' QUOTATIONS.

(Corrected Daily by George Crouse. Subject to change without notice.)
Eggs—Strictly fresh (candled), 22c doz; candled, 23c doz; current receipts, 21c doz.
New potatoes per bu, $1.15.
Apples—Fancy No. 1, $3.00@3.50 bu; medium No. 2, $2.00 per bbl.
Onions—No. 1 yellow, $1.25@1.50; No. 2 yellow, $1.00@1.50.
Lemons—$7.75@8.50.

CITY SCALES.

Hay—Receipts, 17 loads; $10.50@12.00 ton.
Corn—Receipts, four loads; 87@90c bu.
Oats—Receipts, six loads; 48@50c bu.

CHICAGO GRAIN AND PROVISIONS.

Chicago, Sept. 22.—Wheat prices developed considerable strength today as a result of a scarcity of offerings and because of reports that rains in Argentina had not affected the drought, the lack of moisture being in the north, whereas the rains had fallen in the south and west. Opening prices, which ranged from ⅞c to 1⅛c higher, with December at $1.50⅛ to $1.51¼, and May at $1.51⅞ to $1.52, were followed by substantial additional gains.

The close was unsettled, 2⅛c to 3⅛c net higher, with December at $1.53⅝ to $1.53⅝, and May at $1.53⅝.

Corn hardened with wheat. After opening ⅛c to ⅝c higher, the market continued to rise.

The close was nervous at gains of ⅝c to 1⅛c net.

In the oats pit the main influence was the strength of other cereals.

Provisions showed a little firmness in consequence of an advance in hog values.

Range of Prices for the Day.
Chicago, Sept. 22, 1916.

	Open.	High.	Low.	Close.
Wheat:				
Dec	1.50½	1.50⅞	1.50½	1.53⅛
May	1.51⅞	1.54¼	1.51⅝	1.53⅝
Corn:				
Dec	.73⅛	.73⅝	.73¼	.73½
May	.76⅞	.77⅛	.76⅝	.77
Oats:				
Dec	.48⅛	.48⅜	.48⅛	.48⅜
May	.51⅛	.51⅞	.51⅛	.51⅜
Pork:				
Dec	....	23.90	23.80	23.87
Jan	23.65	23.72	23.62	23.62
Lard:				
Dec	14.02	14.05	14.00	14.02
Jan	13.60	13.65	13.57	13.60
Ribs:				
Jan	....	12.75	12.67	12.67

Chicago Cash Grain.

Chicago, Sept. 22.—Wheat: No. 2 red, $1.55; No. 3 red, $1.52; No. 2 hard, $1.56½; No. 3 hard, nominal.

Corn—No. 2 yellow, 87½@88½c; No. 4 yellow, 82½@84½c; No. 4 white, 82½c.

Oats—No. 3 white, 46½@47c; standard, 47@47½c.

Rye—No. 2, $1.22½@1.23; barley, 75c@$1.16; timothy, $3.50@5.00; clover, $11.25@14.00; pork, $28.05; lard, $14.75; ribs, nominal.

Toledo Seed Market.

Toledo, O., Sept. 22.—Wheat: Cash, $1.56¼; December, $1.60⅛; May, $1.63¼.

Cloverseed—Prime cash, $9.80; December and March, $9.70.

Alsike—Prime cash and October, $10.05; December, $10.10.

Timothy—Prime cash, $2.25; October, $2.30; December, $2.32½.

Toledo Closing Prices.

Toledo, O., Sept. 22.—Wheat: Cash and September, $1.56¼; December, $1.60⅛; May, $1.63¼.

Corn—Cash and September, 89c; December, 75½c; May, 79½c.

Oats—Cash and September, 48⅜c; December, 51¼c; May, 54⅜c.

Rye—Cash, $1.22.

Special Thursday, September 28 . . . 25c

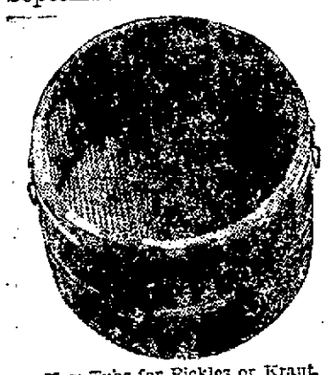

New Tubs for Pickles or Kraut.
L. J. LIBBING & CO.
Used Stoves and Furniture.
205 E. Main St.

Help Wanted-Male

WANTED—Boys or girls over 16 years of age; experienced or not, to feed job presses. Fort Wayne Printing Co. 20-3t

WANTED—Man with team to sell spices, extracts, baking powder, medicines, stock and poultry powders, etc., in Allen county. Men also wanted for nearby territory. Box 3, care Sentinel. 22-3t

WANTED—Salesmen for wagon routes in and out of city; must come well recommended, and able to supply bond; married men preferred. Grand Union Tea Co., 115 W. Wayne street. 21-2t

WANTED—Men, lumber yard. Fort Wayne Builders' Supply Co., 840 Hayden street. 9-22-tf

WANTED—Boy about 16 years old. Apply Spiegel Bros., 707 Columbia avenue. 9-5-tf

WANTED—3 boys, with experience preferred, 16 years of age. Dreier Drug Co. 21-2t

WANTED—6 coal shovelers and drivers. Inquire City Trucking Co., 101-107 Clinton. 9-20-2t

WANTED—Several good, bright boys; must be 14 years. Rurode's. 22-2t

WANTED—Boys or girls over 16 years of age; experienced or not, to feed job presses. Fort Wayne Printing Co. 20-3t

LIVE STOCK MARKET.

East Buffalo Market.

East Buffalo, N. Y., Sept. 22—Hogs: Receipts, 5,500 head; shipments, 1,520 head; official shipments to New York yesterday were 880 head; hogs closing steady; medium and heavies, $11.25@11.40; Yorkers, $11.00@11.25; pigs, $9.50@9.75; roughs, $9.50@9.75; stags, $7.00@8.25.

Cattle—Receipts, 250 head; market was steady.

Sheep—Receipts, 4,800 head; market was steady; $8.25 down; top lambs, $11.25.

Chicago Market.

Chicago, Sept. 22.—Hogs: Receipts, 15,000 head; market was slow and 5c above yesterday's average; bulk, $10.25@11.05; light, $10.00@11.15; mixed, $9.90@11.25; heavy, $9.85@11.00; rough, $9.85@10.05; pigs, $6.75@9.75.

Cattle—Receipts, 3,000 head; market was weak; cattle, $6.70@11.30; western steers, $6.00@9.25; stockers and feeders, $4.60@7.65; cows and heifers, $3.50@9.25; calves, $8.50@13.00.

Sheep—Receipts, 10,000 head; market was weak; wethers, $6.85@8.50; lambs, $6.75@10.70.

Pittsburg Market.

Pittsburg, Sept. 22.—Hogs: Receipts, 3,000 head; market was lower; heavy, $11.20@11.25; heavy Yorkers, $11.00@11.15; light Yorkers, $9.75@10.25; pigs, $9.00@9.50.

Sheep and lambs—Receipts, 1,000 head; market was steady; top sheep, $8.25; top lambs, $11.25.

Calves—Receipts, 200 head; market was steady; top, $13.00.

Indianapolis Market.

Indianapolis, Sept. 22.—Receipts: Hogs, 2,000 head; cattle, 700; calves, 400; sheep, 300.

Cattle—Good to choice steers, $6.75@7.25; do. under 700 lbs., $6.50@7.00; common to fair steers, $5.75@6.75; medium to good, $5.00@6.00; do. feeding cows, $4.00@5.50; bulk of sales, $10.95@11.25.

Lambs—Good to best lambs, $9.75@10.25.

PRODUCE AND POULTRY.

Chicago Market.

Chicago, Sept. 22.—Butter: Creamery, firm.

Eggs—Market unchanged.

Potatoes—Market unsettled; receipts, 30 cars; Jerseys, $1.15@1.55; Ohios, $1.15@1.25.

Poultry—Alive, lower; fowls, 18½c; springs, 18½c.

New York Market.

New York, Sept. 22—Butter market was steady; receipts, 8,127 tubs.

Eggs—Market was steady; receipts, 9,376 cases; extra firsts, 35@37c; firsts, 32@34c.

Poultry—Dressed, steady; chickens, 20@30c; fowls, 17@23½c; turkeys, 25@35c; live poultry, firm; no prices settled.

THE DAY ON WALL STREET.

New York, Sept. 22.—The trend of prices was again unmistakably upward at the opening of today's market, with new records for United States Steel, the prominent Coppers and Central Leather at gains of fractions to two points. All these issues, with International Nickel, changed hands in individual lots of 1,000 to 4,000 shares. Marines, Maxwells, Studebaker, Motors, Crucible and Lackawanna, National Lead, Texas company and leading rails like Union Pacific and New York Central shared in the general advance with some realizing for profits before the end of the first half hour.

Trading during the first hour was again on the basis of a two million share session, with only slight abatement of activity as the noon hour approached. Steel at the new maximum of 111⅛, together with the metals and half a score of specialties, furnished an overwhelming percentage of the whole but rails later advanced, some rising to best prices of the year while Union Pacific at 148¾ was at its highest quotation since the beginning of the war. Sarcely any division of the stock list was unaffected by the movement, whose underlying factors were more impressive than any market of recent weeks. Bonds were firm.

Help Wanted-Female

WANTED—Girl for general housework, three in family. Phone 6977 green. Mrs. J. G. Rodman, 312 West Suttenfield. 22-2t

WANTED—Cook, no laundry work; good wages; small family. Phone 3128. 9-11-tf

WANTED—Good girl for general housework. Mrs. Pfeiffer, 434 W. Wayne. 9-19-tf

WANTED—At once, woman cook; $35 per month, board and room. B. H. Daniels, Montpelier, Ohio. 22-2t

WANTED—Three dishwashers. Wellington Cafe. 9-21-tf

WANTED—Girls. Dudlo Mfg. Co., Wall street. 6-8-tf

MISCELLANEOUS.

HAVE YOU A SMALL BUSINESS TO SELL?
I want to buy a small business; state full particulars in first letter. Address Box 4 care the Sentinel. 21-2t

H. GOLDSTINE—Umbrellas and parasols repaired and re-covered. Fancy parasols made to order. Work called for and delivered. Telephone 2436. 230 East Main street, Fort Wayne, Ind. 2-1-tf

WANTED—Watch, clock and jewelry repairing at reduced prices. Wayne Littlefield jewelry store, successor to Dallas F. Green, 208 West Berry street. 5-9-tf

WANTED — Two or three unfurnished rooms for housekeeping; must have all conveniences, including heat, lights and bath facilities. Address L. M., care Sentinel. 8-15-tf

WANTED — Second-hand pianos in exchange for Columbia Grafonolas. Jacobs Music House, 1021-1023 Calhoun street. 7-11-tf

WANTED—Partner with $1,000 in nice, clean local business that will net $10 to $12 daily. Address Lock Box 380, city. 9-21-22-25-26

WANTED—White washing makes sweet homes. Please address C. L. Lacklin, 211 East Leith. Drop me a card. 8-23-1m

WANTED—To rent boat house at Rome City. Address Box 1, Sentinel. 9-20-3t

MISCELLANEOUS.

FOR SALE—Floor cases, desks, safes, scales, trucks, coffee mills, etc. New goods. G. E. BURSLEY & CO. 19-mon-wed-fri-tf

STORAGE.

PETTIT'S STORAGE WAREHOUSE CO. Fireproof private rooms, equipment and service for storage unexcelled in any of the cities. 414 East Columbia street. 6-22-tf

INSURANCE.

AUTO, Fire and Liability Insurance. L. H. SHOREY, 628 Calhoun. Phone 376. 11-12-tf

RUBBER STAMPS.

SEALS, Stencils, Trade Checks. WAYNE STAMP CO., 111 East Columbia street. 9-29-1-yr

Rooms for Rent

FOR RENT—Four unfurnished rooms, 809 Bell avenue. Call phone 6312 black.

BABY BONDS TEACH BOY THRIFTY HABITS

A local business man, the father of a husky 16-year-old, whom he requires to spend the vacation months in working at the business which the parent expects to pass over to him in the future, states that he pays the son double the amount which he could be expected to receive from the same work outside of his father's establishment, but only on the condition that half of his salary be invested in Baby Bonds. In this manner the father expects to teach the son thrifty habits, which, he says, will be of greater use to him in after life than anything else he could learn.

Baby Bonds come in $10 denominations. Bear 6 per cent. interest and are secured by first mortgages on local real estate. There are also a number of larger bonds in $500 denominations, which bear the same rate of interest and are secured in the same manner. For further details regarding either, see the Wildwood Sales company, Shoaff building. Advertisement.

THINK BANDITS SURROUNDED.

Miami, Fla., Sept. 22.—At least two of the four bandits who robbed the state bank at Homestead, Fla., of $6,000, are believed to be surrounded on Key Largo, an island south of here, covered thickly with sub-tropical underbrush.

Only two of the bandits have been seen since Saturday, when three posse-men were killed and another wounded in a running fight. It was believed last night all four had fled into the everglades.

REAL ESTATE

FOR RENT.

FOR RENT—HOMES.

FOR RENT—Modern six-room house; soft water; bath; sleeping porch. 909 Parkview avenue. 9-20-tf

FOR RENT—House of seven rooms, strictly modern; centrally located. Inquire 525 East Berry. 9-11-tf

FOR RENT—8-room house; semi-modern; 1305 E. Wayne. Phone 1643 Red. 21-2t

FLATS.

FOR RENT—Modern six-room flat, 952 Erie street. Inquire 736 W. Berry. 9-19-tf

STORE AND OFFICE ROOMS.

FOR RENT—Office rooms near business part of city, suitable for doctor; light, water and heat furnished. 2522 South Webster, modern. 206 East DeWald; modern.
SCHRADER & WILSON, Main and Court, first floor. 8-28-tf

FOR SALE.

FOR SALE—HOMES.

FOR SALE—Up-to-date house; No. 2726 Holton Ave, 200 ft. from Pontiac street, south; 3 big sleeping rooms, bath complete, hall and large attic upstairs; hall, parlor, library, dining and big kitchen with ice box in pantry, toilet and wash rooms attached to kitchen; fine grapes and roses in back yard. Call or phone 6776 Red, at house, or call at W. E. Doud, Shoaff Bldg. 9-20-6t

FOR SALE—Seven rooms, bath and large garage, all new, modern improvements, inside and outside; no better location on south side; No. 2703 South Wayne avenue, second door south of Swayne avenue; lot 50 by 159 feet. Inquire at Nuttman & Co.'s bank, 125 East Main street. O. S. Hanna. 10-11-tf

FOR SALE—Six-room colonial house on Kinnaird avenue, hardwood floors and finish, fireplace, tile bath, French doors; beautifully papered; worth $7,000; will sell for $5,400. Address owner, box 8, Sentinel. 8-9-tf

FOR SALE—In west end, fine location, full corner lot with house in front, double house in rear; street and alley paved; a good investment at a bargain if taken at once. Corner, care Sentinel. 9-16-tf

FOR SALE—West DeWald, near St. Patrick's, five-room, modern home, hot water heat, soft water bath, garage, sacrifice at $2,900. Call Frank Smitley, 409 Shoaff Bldg. Tel. 2105. 6-9-tf

FOR SALE—Crescent avenue, seven-room modern house, soft water plumbing, hardwood floors, slate roof; wonderful bargain at $3,750.
W. E. DOUD, Phone 253. 8-9-tf

FOR SALE—Six-room modern house in southwest part of city; oak floors beautifully finished; $3,700.
W. E. DOUD, Phone 253. 8-9-tf

FOR SALE—Six-room modern home, south side; can give immediate possession; payments. Rastetter, 131 East Berry. Phone 366. 22-3t

FOR SALE—Six-room modern house on Fairfield avenue, near Wildwood; finished in oak; garage. Price, $6,700.
W. E. DOUD, Phone 253. 8-9-tf

FOR SALE—Six-room house near Knitting mills; lights, bath, furnace and sleeping porch, $3,150.
W. E. DOUD, Phone 253. 8-9-tf

FOR SALE—Five-room house on South Barr street, excellent condition; $2,000, $400 cash.
W. E. DOUD, Phone 253. 8-9-tf

FOR SALE—Business site on West Jefferson street, between Calhoun and Harrison, 23 foot frontage, 150 feet deep. Phone, 253 for price. 8-9-tf

FOR SALE—Five-room cottage, paved street, near Electric works, $1,700; easy terms. Owner, care Sentinel. 9-7-1m

FOR SALE OR RENT—New strictly modern 5-room bungalow. 6605 Green.

LOTS.

FOR SALE—Four nice big lots with fruit trees, on south side of Eckert street, between Reed and Winter streets, three blocks south of car line; price $300 each. Just the thing for Bowser's or Western Gas or Pennsylvania shops employes; other lots in neighborhood selling as high as $800. For particulars call at 3001 Alexander avenue or phone 7723. 22-2t

A GOOD BUY—At a bargain; business lot 81 feet front by 76 feet deep on South Wayne avenue; joins Wildwood drug store. Dandy place for garage; best neighborhood. Call 1609 South Harrison. Phone 6602 20-e-o-d-4t

FOR SALE—Choice lot, Nuttman avenue, every improvement except pavement; $750. Walton H. Ingham, owner, 917 Shoaff Bldg. Phone 3381. 22-2t

FOR SALE—Several fine lots on Packard avenue and Rudisill boulevard; may trade for improved property. Rastetter, 131 East Berry. Phone 366. 22-3t

FOR SALE—Fine Clear Lake front lots, $100, $10 down, $5 per month. Phone 3566 blue. 22-3t

LOST AND FOUND.

LOST—Ostrich boa; reward. Return 421 Bass. 9-20-1t

REAL ESTATE. | REAL ESTATE.

THE STRAUS BROTHERS CO.,
CAPITAL AND SURPLUS OVER $2,750,000

If you want to buy don't fail to see us, as we are able to offer you a very complete list of properties at bargain prices in all parts of the city.

If you want to sell, we are in the market for properties, acreage and investments, for cash. Ask for Mr. Carlson.

817 CALHOUN STREET. PHONE 1838

REMEMBER THAT WE HAVE A BARGAIN AT 2529 S. WAYNE AVE., NEAR MEYER AVE. Ask the party living at this home to show it. 8-room modern home on Montgomery St.; will take lot for equity. Also have bargain on E. Creighton and one on Antoinette. Buy a suburban tract wooded, in Hollywood Acres. Buy a lot in Fairfield View Place. We will build to suit you in this beautiful location. Corner storeroom and residence in east end, $2,800. SEE MONROE W. FITCH & SONS, The Earth and Insurance Men. Opp P. O. 5% Money. Surety Bonds.

A Rented House Is Never a Home

QUIT PAYING RENT

Put the rent money in your own pocket. Pay for a house of your own with it. Let us help you plan and build a house that will be a real home.

City & Suburban Bldg. Co. Second Floor. Shoaff Bldg.

FOR SALE.

FOR SALE—FARM LANDS.

FOR SALE—Small Missouri farm, $10 cash and $5 monthly; no interest or taxes; highly productive land; close to three big markets; write for photographs and full information. Munger, A-151 New York Life Bldg., Kansas City, Mo. 9-16-tf

FOR SALE—Farm, 80 acres three miles north and half mile west of Bluffton; farm well improved, buildings all new. Inquire or write to owner, Mrs. Cook, 429 West Market street, Bluffton, Ind. 22-3t

FOR SALE—Four acres planted with fruit, adjoining New Haven road on Green street; reasonable. Address Edw. Hollman, New Haven, Ind. 9-12-tf

Automobiles and Sundries

ALL REPAIR PARTS for Fords—Hand horns, $2 to $3; spot lights, $2, $3, $4; radiator shells, $11 to $13.50; hood only, $6.50; guaranteed casings, 30x3, $7.75; 30x3½, $10.10; 32x3½, $11.60; 33x4, $16.55; 34x4, $16.95; shock absorbers, $5 to $12.50 for Hassler; windshields, fenders, tops, carbide, Prest-o tanks, $1.50, $1.65. Brosius, 329 East Main. 3-21-tf

FOR SALE OR TRADE—Paige touring car, fine condition; electric lights and starter; will consider trade for smaller car or building lot; will consider late Ford; no use for big car in my business; some bargain. Phone 6544 green. 9-22-tf

FOR SALE—One Overland Six; one Willys-Knight; one Saxon Six; one Ford, equipped with electric self-starter. Becker Motor Co., 115-117 W. Washington Blvd., Ft. Wayne, Ind. 20-3t

FOR SALE—Overland 1916 touring car, model 80; self starter, electric lights, in first-class condition. Phone 1299 or address J. F. Conway, 314 Shoaff Bldg. 9-19-eod-tf

FOR SALE—1913 Paige touring car; excellent shape, driven less than 8,000 miles; a bargain; see it. Chalmers Sales Co., 122 West Washington. 8-28-mon-wed-fri-tf

FOR SALE—Reo touring car, splendid condition, new tires; will consider south side lot in trade. Address box 14, care Sentinel. 8-23-1m

FOR SALE—Touring car, $200 if sold today; good condition. 616 Poplar street.

WILL TRADE dandy six cylinder car on property South Side. Tel. 6741. 3t

PIANOS AND PLAYER-PIANOS.

FOR SALE—Several pianos and players taken back; cheap; sell for balance due. Jacobs Music House. 3-16-tf

FOR SALE—Slightly used pianos taken in exchange on players; very cheap. Jacobs Music House. 3-16-tf

BICYCLES.

FOR SALE—Bicycles, wholesale and retail; 200 bicycles, $5 and up; to reduce our stock we will sell everything at practically cost, including $3,000 worth of tires. Repairing done at reduced prices. BGaby buggies re-tired while you wait. E. J. Wilkinson, 617 Clinton. Phone 2450. 4-29-tf

STOVES AND RANGES.

FOR SALE—We have a large selection of used baseburners, soft coal and wood and other stoves; best go first, so call quickly. L. J. Libbing & Co., 205 E. Main. 9-20-tf

FOR SALE—Base burner, good as new, 1206 Ewing. 22-2t

MISCELLANEOUS.

FOR SALE—Good clover honey, 16 2-3c per pound. 2404 Beaver avenue. Phone 6521 Blue. 3t

FOR SALE—Fine, old concert violin for sale, or will trade for good lot. Box 25, Sentinel. 9-21-3t

Luxemburg has an area of 1,000 square miles.

Man Alive!

You can't afford to pay rent when you can buy this new modern home, bath, furnace, pullman kitchen, six rooms, near Wabash shops and Electric works for

$2,900

Small Payments
Phone 910.
THE FEDERAL CO.
127 E. BERRY.

Harrison St. Bargain

FOR SALE—Five-room house with bath, lights, gas and both waters, on the west side of Harrison street, north of Wildwood avenue. Price only $2,800.00.

J. S. PEDDICORD
Phone 357. 920 Shoaff Bldg.

B. F. ROUSSEAU.

Suburban properties my special business. I have them close by in five, ten, fifteen, twenty and forty acre tracts. Some to exchange for city property.
Room 526 Shoaff Bldg.
Office 'phone 3083. Residence 7286

H. C. HITZEMANN
SEWING MACHINE CO.

Dealers in New Home and White Sewing Machines, Monarch Needles, repairs for any machine. Bicycles and sundries. Sewing machine repairing a specialty. New location, 238 West Main street. Phones 2480-6830. Machines rented.

MARTIN'S PLUMBING SHOP
X PLUMBERS —and— HEATERS X
Hanna & Buchanan.

Special Saturday, Sept. 23 ..... 65c

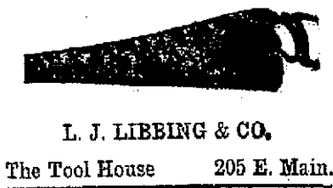

L. J. LIBBING & CO.
The Tool House 205 E. Main.

Fort Wayne & Northern Indiana Traction Co.

"WABASH VALLEY LINES"
Effective August 27, 1916.

WEST-BOUND TRAINS LEAVE—
6:00 A.M, 1:20 P.M*, 7:20 A.M*, 2:30 P.M, 8:00 A.M, 4:00 P.M, 9:20 A.M*, 5:25 P.M*, 11:15 A.M*, 6:00 P.M, 12:00 Noon, 8:30 P.Me, 11:05 P.Mz

SOUTH-BOUND TRAINS LEAVE—
6:00 A.M*c, 1:00 P.M, 7:00 A.Mb, 2:00 P.M*, 8:00 A.M*c, 3:00 P.M, 9:00 A.M, 4:00 P.M*, 10:00 A.M*, 5:00 P.M, 11:00 A.M, 6:00 P.M*, 8:00 P.M*, 10:00 P.M*, 11:00 P.M

Trains leaving here at 7:20 A. M., 9:20 A. M., 11:15 A. M., 1:20 P. M., 5:25 P. M. make connections at Peru for Indianapolis.

*—Limited trains.
e—To Boyd park only.
z—To Huntington only.
c—Local stops between Fort Wayne and Bluffton on Sundays only.
b—Daily except Sunday.

J. BEBER, Agent.

Sentinel Want Ads. Pay.

WOLF & DESSAUER

NORTHERN INDIANA'S GREATEST DEPARTMENT STORE — Nos. 119-121-123-125-127 Hth St. WEST BERRY ST.

New Wall Papers for Fall Now Being Shown on Third Floor.

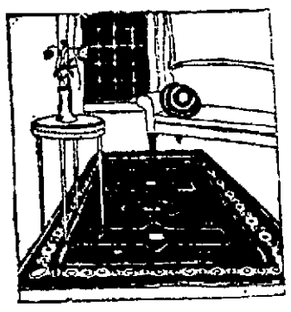

Saturday Is the Last Day of the Special Rug Sale!

This special Rug Sale is the greatest event of its kind we've ever held, and is made possible only by unusual trade conditions, and immense purchases arranged for months ago.

Today you can buy handsome Rugs of high grade weaves and in any size, at less than ordinary prices, instead of the much talked of advanced prices.

Blankets--Wonderful In Quality--Special In Price

A GROUP OF EXCEPTIONAL VALUES FROM THE FINEST STOCK IN TOWN FOR SATURDAY ONLY.

Cotton Blankets of extra size, in grey, tan and white, with fancy borders; regular $2.00 values; special, per pair $1.78

Wool Nap Blankets, large size, in tan and grey; regular $2.25 values; special, per pair $2.00

All Wool Blankets in plaids of every color combination; regular $10.50 values; special, per pair $7.25

Comforts, attractive silkoline covers; filled with pure white cotton; regular $3.98 values; special, each $3.48

—Third Floor.

Women Will Want Underwear a Trifle Heavier

Cotton union suits made in a number of different styles, all beautifully finished, trimmed with a shell edge which adds much to the finish of the garment.

High neck, long sleeves.
Dutch neck, elbow sleeves.
High neck, elbow sleeves.

Low neck and no sleeves, all in the ankle length; and low neck and no sleeves in both ankle and knee length.

Women's Hose

An excellent quality of silk lisle hose in black only; regular 25c values; Special Saturday **19c**

Announcement

Mr. D. J. Fitzgerald, featuring the wonderful Free Sewing Machine, will be in our store today and Saturday. We cordially invite you to visit the sewing machine department and let Mr. Fitzgerald explain the merits of this up-to-date Machine. —Basement.

New Autumn Millinery Charming Styles at $5, $7.50, $10

Women are invited to see a really remarkable collection of hats tomorrow. Each one shows that it has been inspired by the most attractive of the newest models.

Each hat is a triumph of simplicity. There is no elaboration of trimming to be described. It is all in the line. Smart is an over-worked word—but we believe you will find that these inexpensive hats are really smart.

Wonderfully good looking small and medium sized hats in exquisitely soft panne velvet or Lyons velvet:

Shape sailors—not too large. Flat sailors and mushroom sailors. Hats that turn up from the face. Draped turbans.

Newness everywhere—the kind of newsness that is individual. Especially chic are these hats at **$5.00, $7.50 and $10.00.**

Luxurious "Comfy" Coats at Reasonable Prices

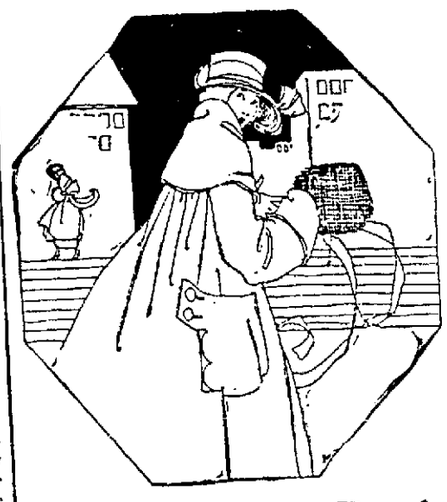

A wonderful collection of the smartest Coats we've ever shown. Vel-Fur, Bolivia, Baffin Seal, Duvetyn, Worumbo Velours, Worumbo Chinchilla, Silk Velours. Many of them trimmed with fur edges and big fur collars—lined in regal linings—

$39.50, $50.00, $65.00 and up

Wonderful Coats at Moderate Prices

Big collars, novelty cuffs and pockets, loose coverall models, to wrap up in warm as toast. Wool Velours, Llama Cloth, Plush, Plaid Back Coverts, Heavy Meltons, Mixtures, Broadcloths, Scotch Tweeds, etc.

$12.50, $15, $17.50, $19.50, $22.50, $25 up

Positively Unrivaled Values In Women's and Misses' Suits at $25.00

In these moderate priced Suits will be found the good materials, individuality of style and perfect tailoring that one would look for in higher priced models.

Silk Petticoats

$3.95, $5.00, $5.95

Beautiful Taffeta Silk Petticoats in plain and changeable colors in a score of classy models.

Petticoats Are a Necessity This Season

Wide skirts require a foundation — a fluffy ruffly petticoat is the requisite.

We Specialize On $25 Suits

Two big racks of Suits at this price. Wool Velours, Poplins, Gabardines, Check Velours, Serges, Novelties.

Colors: Staple navy and black as well as Burgundy green, brown, taupe, etc.

Trimmings of velvet, self belts, and fur edgings in many new ideas—with silk lined coats, new flare model skirts.

Rengo-Belt Reducing Corsets Have No Appearance of Heaviness In the Full Figure

These same lines—the same mould—the same smooth fitting over abdomen and hips—the same waist line—exactly the same model of **proportion** as in the regular average figure—is the result obtained when medium heavy and full figures wear Rengo Belt Reducing Corsets. And the garments will remain just as you buy them—they have the strength and scientific tailoring to mould your figure and not be moulded out of shape by wearing strain.

The principal reason for this great supporting strength is in the Rengo Belt tailoring-in feature, now made famous by eight years of success. If this principle were not scientifically correct for stout and medium figures, Rengo Belt corsets would cease to exist, for it is the foundation of every garment of every model. Please note that the Rengo Belt adds no material weight or bulk, but multiplies the strength many times.

Boned throughout with **double** watch-spring steels—**guaranteed** not to rust. There are models with and without "Steelastic" webbing.

Priced at $2.00 and $3.50

Saturday is Towel Day!

And for that one day only these splendid offerings in desirable qualities are presented:

10c Huck Towels, 14 for $1.00
12½c Huck Towels, 12 for $1.00
18c Huck Towels, 10 for $1.00
23c Huck Towels, 6 for $1.00
30c Turkish Towels, 5 for $1.00
25c Fancy Towels, small size, 5 for $1.00.

A limited quantity at these prices—shop in the morning if possible!

Powd'ed Ammonia

For cleaning everything about the house; have a supply ready for Fall cleaning—**3 Boxes, 10c.**

Oil Mops

Large size oil mops treated with pure Cedar Oil; regular $1.25 values; Saturday—

79c

Specializing Saturday In Children's Dresses & Coats

$5, $5.95, $6.95, $7.95

Chic Styles for School Misses of Six to Fourteen Years.

Scores of new coats in mixtures, boucles, plushes and many novelties—made with self belts and pockets and collars of velvet. Many lined throughout to give extra wear and warmth. Brown, navy, green, black and fancies—

Peter Thompson Dresses—Made of Excellent Quality Serge Suitings; and priced at $5.95

Among other of the new styles for girls, are high waistline effects, and with various ways of using pleats, stitching and embroidery. One of the models is illustrated at the left.

SCORES OF NEW WASH DRESSES IN PLAIDS, STRIPES, PLAIN COLORS IN COMBINATION WITH PLAIDS AND STRIPES

$1.00, $1.50, $1.95, $2.50, $2.95

These Domestic Specials Are Very Timely

And Are Offered for Today and Saturday Only—

OUTING FLANNEL—Fresh and new in light and dark colorings—Regular 8½c grade, for 7c. Regular 10c grade, for 8½c.

COTTON BATTING—Pure white cotton; regular 12½c grade, roll, 10c.

LARGE ROLLS OF BATTING—Three-pound weight; 72x90 size, one roll sufficient for comfort without overlapping edges; regular 90c value; each, 79c.

School Umbrellas at a Saving of 40c Each.

Your opportunity to secure a dependable umbrella for rainy days at a distinct saving. These umbrellas have cravenette waterproof covers, paragon frames and steel rods and excellent selection of mission and carved handles, including the new short handle with loop. Today's valuation, $1.40 each; your choice—

$1.00

PRIZE POSTED FOR GOOD PENMANSHIP

County and City Schools to Join in Encouraging Better Writing.

To stimulate better penmanship in the city and county schools the coming year, D. O. McComb, county school superintendent, and O. L. Rogers, superintendent of penmanship in the city schools, will offer cash prizes and certificates. The action comes following a unanimous vote taken in the county institute of teachers, members of which decided that better writing should be encouraged.

A letter sent out by D. O. McComb, county school superintendent, says: "At the end of the first month of school and every two months thereafter each teacher is to send to Superintendent McComb's office two sets of papers, one a writing lesson, the other a spelling lesson. These papers will be examined by Prof. Rogers from the standpoint of good writing, which means good movement from the beginning and good letter formation by the middle or end of the term. Brief criticism will be given and the papers returned with a suggestion as to what qualities should be emphasized and drilled upon in order to improve the work.

"Each paper of each set or lesson sent in should have the pupil's name, date, school and grade in order that I may judge the work with accuracy. The name and address of the teacher and the number or name of the school should be on each package of papers. Please send the papers flat. Do not roll.

"At the end of the seventh month all pupils from the fifth to the eighth grade, inclusive, who grade 95 per cent or above (grading on movement and form and averaging the two for the writing grade) will receive a certificate of excellence in writing with the name of the pupil beautifully filled in. All pupils who write with good movement and grade from 85 to 94 per cent, inclusive in letter formation, will receive a good movement certificate in writing with the name of the pupil beautifully given.

Will Be Awarded Prize.

"The class in Allen county which has the finest writing at the end of the seventh month, will be awarded a cash prize of $10. Five of this goes to the teacher and $5 to the class. The class standing second will receive a cash prize of $7.50, one-half to the teacher and one-half to the class. The third best class will receive $5, one-half to the teacher and one-half to the class. Others will receive honorable mention.

"By the plan outlined the services of the penmanship department of the city school is placed directly at the service of Allen county and it is hoped that every teacher will respond in order that his work may be of the greatest possible service to all of the pupils.

"Arrangements have been made whereby the county pupils have the same privilege of securing the lessons of Mr. Rogers in public school penmanship as have the city school pupils and the use of this course of lessons in public school penmanship has given Fort Wayne a national reputation in penmanship."

See our line of Fall Rugs. The Pape Furniture Co.

THINK-IT-OVER PLAN TO CURB DIVORCES

Indianapolis Judge Sure He Has Made Important Discovery.

Indianapolis, Sept. 22.—Judge Moll of superior court, room 5, thinks he has found a system that will help in lessening the divorce evil. Its results are shown by the fact that of seventy-eight divorce cases set for trial in his court at the beginning of the September term, thirty-eight were voluntarily dismissed by the plaintiffs. This, Judge Moll thinks, is mainly a result of his "think it over" policy.

The law says divorce cases can not be tried less than sixty days after they are filed. Judge Moll recently made an order fixing ninety days as a minimum time before trial, and set aside the first weeks of September, December and May as the only periods for the trial of such cases. He though the extra time would give the parties a better chance to consider the matter.

Of the thirty-eight cases dismissed, thirty-five were those in which the defendants live in the county, and were personally served with notice. Ten of the dismissals were by the husband and twenty-five by the wife. In nearly all of these cases, Judge Moll was given to understand, the parties were reconciled.

The remaining forty cases were tried by the court. Thirty-three divorces were granted, three were denied and four continued. Of the thirty-three divorces granted, only five were contested. Of the uncontested cases twenty-four divorces were granted to wives. In each of the three instances where a divorce was denied the husband was the plaintiff. The cases continued were because of illness of the parties or the attorneys.

Judge Moll found, while there were not many charges of habitual drunkenness, the use by the defendant of intoxicating liquors was present in a great majority of the cases, and was the fundamental cause of the trouble in at least 40 per cent of them. Eleven of the decrees were based on abandonment, the wife having deserted in three cases and the husband in eight.

Geller's Angelfood, Golden Sponge and Orange pound cakes at 15c. These are delicious cakes and well worth the price.

NEW GAME ASSOCIATION.

Warsaw, Ind., Sept. 22.—Efforts will be made this evening to organize a fish, game and bird protective association for Warsaw and surrounding lakes. The meeting will be held in the old Baptist church at 7:30, and will be in charge of Senator E. A. Norman, of Hope, Ind. The purpose of the meeting will be to form an organization to work for the portection of fish, game, song and insectivorous birds. Mr. Norman will be present at the meeting and will address the gathering and explain the object and particulars. Organizations have been formed in many of the surrounding cities by Mr. Norman on his recent trip through northern Indiana.

Try Sentinel Want Ads.

SAYS CHINA HAS PASSED THROUGH GREAT CRISIS

President at Pekin Asks United Support for Compromise Cabinet.

Peking, Aug. 12.—(Correspondence of The Associated Press.)—President Li Yuan-hung, entertaining the members of parliament at an informal tea party in the foreign office building, delivered a brief address asking for the united support of the members in approving the compromise cabinet. The president said:

"We have just passed through a great crisis; and your advice is needed on many questions of reform. These I shall submit ti you in due course and wait for your decision. What the country has been looking forward to is the formation of a cabinet. Yuan-hung is a man of small virtue; and he greatly fears that in spite of the utmost care, he may after all have failed to select men sufficiently talented to meet the requirements of the day and to satisfy the expectations of the people. This much, however, he is able to say. After two months of careful selection and many changes after the appointments were actually made, he has chosen a body of men, who, while they may not be perfect in themselves, are nevertheless good for certain reasons.

"In my opinion, as restoration of the Republic has been accomplished by the work of many, the personnel of the cabinet cannot be limited to persons of any one party. On this principle Yuan-hung decided to form the present cabinet. It is hoped that you will take into consideration the difficulties that are before us and bear the same in mind when the cabinet is submitted to you for approval.

"As to the livelihood of the people and the program of national reconstruction, hundreds and thousands of questions are involved. These I shall consult you about from time to time for your valuable opinion, I hope you will, when you have time after your work in parliament, often call on me so that misunderstanding may be avoided. Unlearned as Yuan-hung is, he intends to treat with you in the spirit of frankness and sincerity to the end that we may all co-operate in the great task of building up the nation. Be assured I shall be pleased to accept your valuable advice."

OLD GUN A RELIC.

Portland, Ind., Sept. 22.—George W. Scheil, the custodian of the court house, has a relic on exhibition that was recently given him by a firend at Fort Recovery. The relic is a cartridge intended to be used in the old Harper's Ferry smooth bore, muzzle loading rifles and contains three buckshot lead bullets and powder. In placing the lead in the rifle the soldier was required to bite off the end of the paper to release the powder, which was poured into the gun barrel and followed with lead missles.

SAD MISTAKE.

If you would succeed in business, you can not sell a man something he does not want—neither can you afford to disappoint him in quality. Therefore, buy your jewelry at Voirol's, 1518 Calhoun street.

WIFE DECLARES SHE'S TIRED OF ONION MEALS

Kankakee, Ill., Sept. 22.—With property valued at $25,000, but with no appetite except when his wife buys the food, at which times he eats "copiously," Ira Palmer, 83 years old, maintained that "an onion and a cracker" are enough for any one at a meal, according to the allegations made in a bill for separate maintenance by his wife, Dora. She says that for his comfort she trimmed his beard and cut his hair. Besides not buying food, his wife charges, he accused her of trying to poison him, and told all of the residents in the village of Essex, where they live, that after he is dead he wants a post mortem. He called her a second Belle Gunness, she maintains. On account of hunger, Mrs. Palmer says, she was forced to leave her husband on Sept. 18.

See our line of Fall Rugs. The Pape Furniture Co.

A literary man has counted 1,425 characters in the works of Charles Dickens.

The world's highest powered motor ship has been built in Italy for the Brazilian navy, its oil motors developing 6,400-horse power.

Geller's favorite bread is a large loaf, selling at 10c and is a real favorite with our patrons.

"This Is the Kind I Want!"

"Mother tried all brands, she *knows* which is best—*knows* how to get good, wholesome bakings every bake-day — how to save Baking Powder money — avoid bake-day sorrows.

"She likes the wonderful leavening strength — fine raising qualities—absolute purity—great economy of

CALUMET BAKING POWDER

"Don't think the Baking Powder you now use is best. Try Calumet once—find out what *real* bakings are."

Received Highest Awards
New Cook Book Free—
See Slip in Pound Can

SPEAKS AT INDIANAPOLIS.

President Wilson Accepts an Invitation for October 12.

Indianapolis, Ind., Sept. 22.—President Wilson has accepted an invitation to speak in Indianapolis October 12 at the celebration of Highway day in connection with the Indiana centennial observance, according to a message received here today by Governor Ralston from Vance C. McCormick, democratic national chairman. The governor said the address is to be non-political. An effort will be made to get the president to remain here in the evening for a political rally which will be arranged for him, should he decide to stay for it.

In a Pennsylvania town it was proposed to have Sunday base ball. The burgess declined to license unless the people approved, so boxes were placed in the churches on Sunday. The result was 209 favored and 200 opposed.

Specimens of almost every precious mineral have been found in Spitzbergen, but there are no signs, according to geologists, that precious minerals exist in paying quantities.

REDUCED FARES
NEW YORK CENTRAL LINES

EXCURSIONS
Every Sunday

Ray, 75c; Fremont, 75c; Angola, 75c Pleasant Lake, 75c; Auburn, 45c.
Correspondingly low fares to intermediate stations.
Trains leave Ft. Wayne at 5:00 a. m. and 7:30 a. m.

New York Central R. R.
Fort Wayne

UNDERTAKERS.

J. C. Peltier & Son
UNDERTAKERS
BOTH PHONES NO. 25.
117 WEST WAYNE STREET.

KLAEHN & MELCHING
UNDERTAKERS & EMBALMERS
221-223 East Washington Boulevard
OFFICE—HOME PHONE 228
Best of Service at Reasonable Prices
MOTOR AMBULANCE.

Schone & Ankenbruck
MOTOR AMBUBANCE
Finest Motor and Horse-Drawn Equipment.
Reasonable Charges.
Cor. Berry and Barr Sts.
Phone 377.

ONE MILITIAMAN IN EVERY TEN IS UNFIT

Result of Physical Disability Predicted Year Ago by War College.

BY FREDERICK M. KERBY.

Washington, Sept. 22.—One man in every ten of the force of militiamen sent to the Mexican border had to be discharged because of physical disability.

That is the conclusion to be drawn from official figures just given out by the war department covering the number of discharges since the national guard was ordered to mobilize in June.

This statement, brought up to Aug. 31, shows that up to that time 9,449 members of the guard had been discharged for physical disability. This is approximately one-tenth of the men sent to the border.

In addition to these, 4,919 men had to be discharged because of dependent families, and 146 more were sent back to their necessary duties in the government departments.

Exactly this result was predicted a year ago by the army war college staff. In November, 1915, the war college, under the head of "Lack of Physical Fitness," in a discussion of the militia as organized under the constitution and its value to the nation as a military asset, said:

"Because the standard for medical examination prescribed for the regular army has been adopted by the state, it does not follow that they conform. Those who have inspected the organized militia know this, and men not qualified physically would shortly have to be discharged and might later become unworthy pension claimants."

The war college report then refers to the 1914 inspection of the militia and its showing of 3,218 physically unfit men in the skeleton organizations existing at that time.

"If," says the report, "the necessarily superficial examination showed 3,218 unfit, it is believed a searching examination would reveal several times such number unfit. * * * It is believed that many organization commanders are very lax as to physical qualifications in order to secure the prescribed minimum."

This prediction is absolutely verified by the official figures on discharges for physical disability, just issued.

When the fact is considered that very many of the militia organizations were below even the minimum peace strength and that thousands of men in the guard regiments on the border today are recruits who came in after the call to mobilize, and who, consequently, were examined strictly by the regular army surgeons, it will be apparent that the percentage of physical disability was much higher among the militiamen enlisted prior to the call to arms than even these figures show.

The report indicates the impossibility of relying on the militia system, with the authority for carrying out the regulations vested in state officials. Divided authority must always result in inefficiency and failure to comply with the rules. Only by some system of universal military training directly under the government can the evils of the militia system be remedied in the opinion of the war college and general staff.

Get Rid of That Miserable Feeling.

There are few diseases that make one feel more miserable than a disordered stomach. Mrs. A. Wingale, Gorham, N. Y., writes: "I began using Chamberlain's Tablets about five years ago. At that time I was having a great deal of trouble with my stomach. I suffered great distress due to indigestion and constipation. Nothing did me much good until I got Chamberlain's Tablets." Obtainable everywhere. — Advertisement.

In a Paris aerodynamic laboratory for testing model aeroplanes wind speeds as high as seventy-one miles an hour are produced by machinery.

Chinese railroad embankments are protected from floods by planting them with a native grass with tenacious roots that resist erosion.

WANTED

Track Men. Apply Maintenance of Way Department, Spy Run Avenue and Kamm streets.

FT. WAYNE & NORTHERN INDIANA TRACTION CO. 21-3t

Leads German Army in East Africa

CAPT. VON RABEN.

Capt. von Raben is commander of the German troops who are being hard pressed by the combined forces of British, Belgian and Portuguese troops in German East Africa.

Be Our Guests Tomorrow

Grand Opening of Fort Wayne's New Second Floor Clothes Shop for Men and Young Men

Inspect This Wonderful Store—Its Complete New Stock—Splendid Styles—Marvelous Values

Learn of the Immense Saving That Results When Costly Ground Floor Rent and Expenses Are Cut Out

READY FOR BUSINESS TOMORROW

Suits and Overcoats Only——Always at These Two Prices

READ HOW WE SAVE YOU $4 to $11

Every time you buy clothes in a ground floor store, a big slice of what you pay goes for high rent, expensive equipment and the up-keep of a costly organization.

Here on the second floor, we almost entirely escape these and other heavy expenses. We have practically no rent to pay. Expensive fixtures are not required. There are on elaborate show windows and merchandise displays to maintain. We need no large, high-priced sales and office force.

To do business on the second floor costs us only a fraction of what it would on the first. It is this enormous saving that makes it possible for us to give you the same values for 20% to 30% less money than any ground floor store possibly could.

The clothes we sell are guaranteed $18 to $30 values. Instead of charging these prices early in the season and a different price later, we sell these same clothes for cash at $14 and $19 the year 'round. We can do it because we do not have the high ground floor rent to pay, nor the big running expenses, nor the losses from "sales" and "charge accounts" that other stores have to face.

Come tomorrow. Investigate our prices and values. Make us prove the claims we put forth. We stand back of every garment—color, fabric, fit, tailoring. If you can duplicate these clothes for less than $18 to $30 regularly in any ground floor store—COME BACK AND GET YOUR MONEY.

Complete New Stock--Alterations Free--Fit Guaranteed

SOME PRIVATION, BUT NO REAL HUNGER THERE

Dutch Army Officer Makes Report on Food Situation in Berlin.

Amsterdam, Netherlands, Sept. 10.—(Correspondence of The Associated Press.)—Charged by the Netherlands minister of war to investigate the latest German methods of treatment of soldiers suffering from nervous collapse and kindred ailments, Dr. Zeehandelaar, of the Dutch army medical service also took advantage of his stay in Berlin to look into the question of the alleged chronic underfeeding in the German capital.

"I went for the purpose," writes Dr. Zeehandelaar, "to Wannsee Lake, the popular family bathing resort, where I was able to inspect some thousands of Berliners of all ages, stripped to 'the buff.' I only wish my city patients looked like them. The feeding in Berlin is said to be the worst in Germany, with the exception of the garrison towns. But if much privation has to be suffered, there is no real hunger. I took my meals purposely in the most simple eating houses. Food is much dearer than normally; but there is still sufficient and the poorest are cared for. The impression that I, and many with me, had that the war could not last much longer because the stamina of the people was suffering too much by underfeeding, is assuredly very exaggerated, if not entirely incorrect. Your German now takes his coffee without sugar, his potatoes without gravy, his—not very palatable—bread with just a suspicion of butter or only with jam, and he puts up with a couple of meatless days a week. Consequently he has lost his proverbial rotundity; but if he fares poorly he is still far from starving."

Dr. Zeehandelaar also took occasion to inquire at the German ministry of foreign affairs about the detention of so many doctors and nursing personnel of the entente armies in Germany. He was given to understand that this was a measure of reprisal evoked by the holding back of German medical men in France and Russia. His informants acknowledged that such imprisonment is in conflict with the Convention of Geneva; but they added that an agreement would probably be reached soon with Russia and France by which all those directly connected with the medical services would be released, except a small per centage who were absolutely necessary to attend to their own imprisoned compatriots.

/Deafness Cannot Be Cured\

by local applications, as they cannot reach the diseased portion of the ear. There is only one way to cure deafness, and that is by constitutional remedies. Deafness is caused by an inflamed condition of the mucous lining of the Eustachian Tube. When this tube is inflamed you have a rumbling sound or imperfect hearing, and when it is entirely closed Deafness is the result, and unless the inflammation can be taken out and this tube restored to its normal condition, hearing will be destroyed forever; nine cases out of ten are caused by Catarrh, which is nothing but an inflamed condition of the mucous surfaces.

We will give One Hundred Dollars for any case of Deafness (caused by catarrh) that cannot be cured by Hall's Catarrh Cure. Send for circulars, free.

F. J. CHENEY & CO., Toledo, O.

Sold by Druggists, 75c.

Take Hall's Family Pills for constipation.

BLAZING ZEPPELIN BROUGHT TO EARTH BY SHOTS FIRED BY BRITISH AIRMAN.

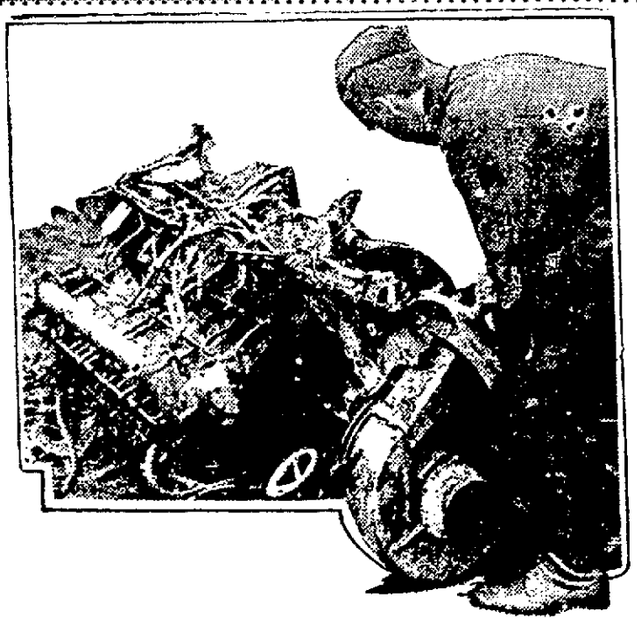

Picture shows remnants of a Zeppelin brought crashing to earth near Enfield, England, by shots from a British airman. Fifteen persons were killed in this Zeppelin raid, called "the most formidable attack."

Five shares Seavey Hardware Co. stock; bargain; must be sold. C. F. Pfeiffer. 1-24-tf.

Japan is planning to adopt an alphabet of forty-seven letters, including most of the Roman characters, some Russian and the rest original symbols.

Salted whale meat is regarded as a delicacy by the Japanese.

Doctor Tells How To Strengthen Eyesight 50 per cent In One Week's Time In Many Instances

A Free Prescription You Can Have Filled and Use at Home.

Philadelphia, Pa. Do you wear glasses? Are you a victim of eye strain or other eye weaknesses? If so, you will be glad to know that according to Dr. Lewis there is real hope for you. Many whose eyes were failing say they have had their eyes restored through the principle of this wonderful free prescription. One man says, after trying it: "I was almost blind; could not see to read at all. Now I can read everything without any glasses and my eyes do not water any more. At night they would pain dreadfully; now they feel fine all the time. It was like a miracle to me." A lady who used it says: "The atmosphere seemed hazy with or without glasses, but after using this prescription for fifteen days everything seems clear. I can even read fine print without glasses." It is believed that thousands who wear glasses can now discard them in a reasonable time and multitudes more will be able to strengthen their eyes so as to be spared the trouble and expense of ever getting glasses. Eye troubles of many descriptions may be wonderfully benefited by following the simple rules. Here is the prescription: Go to any active drug store and get a bottle of Bon-Opto tablets. Drop one Bon-Opto tablet in a fourth of a glass of water and allow to dissolve. With this liquid bathe the eyes two to four times daily. You should notice your eyes clear up perceptibly right from the start and inflammation will quickly disappear. If your eyes are bothering you, even a little, take steps to save them now before it is too late. Many hopelessly blind might have been saved if they had cared for their eyes in time.

Note: Another prominent Physician to whom the above article was submitted, said: "Bon-Opto is a very remarkable remedy. Its constituent ingredients are well known to eminent eye specialists and widely prescribed by them. The manufacturers guarantee it to strengthen eyesight 50 per cent in one week's time in many instances or refund the money. It can be obtained from any good druggist and is one of the very few preparations I feel ... almost every family." Dreier & Meyer Drug Co.'s Sale.

Luke McGlook, the Brainy BEAN Boy

By Carl Ed

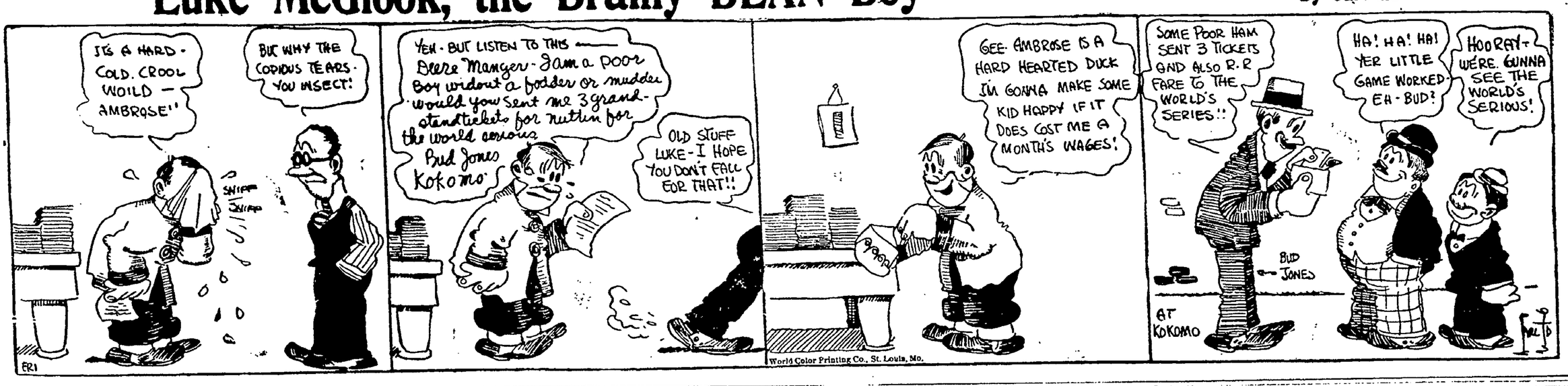

Football Tickets on Sale Monday

Everything is Ready for Tonight's Bout

Curtain Goes Down on Baseball Sunday

Boston Takes Third Game From Detroit

FRIARS TO START TICKET CAMPAIGN

Will Run Foot Ball On a Large Scale—Bonus is Offered.

A whirlwind ticket selling campaign will be started by the Friars next Monday under the direction of Paul Enninger and two assistants who will be announced later. Season reserved seats will be sold for $6.75 and season box seats for $9. The regular admission of 50 cents will be charged this year as before, with the exception of Thanksgiving, when it will be advanced to 75 cents. Reserved seats will be 25 cents extra. Box seats will be constructed along the side lines, where the press box will also be placed.

Charles E. Pask will conduct a publicity campaign which will reach every town within a radius of thirty-five miles of Fort Wayne.

The Friars this year will be one of the fastest teams in the country and a bonus is offered to most teams if they defeat the Friars. This is being done to insure good games and the public can rest assured that everything is being done to give them the best there is.

The names of the players who are regularly out to practice are as follows: Deak Jones, Pliska, Zerring, Dorias, Checkeye, Cap Edwards, Chambers, Vargo, Laird, Baird, Wilkens, Kintz, Johnson, Feeney, Miller, Smith, Baxter, Gerberding, Strayer, Trimble, from Rose Poly, and Dan Ball.

LEADS INCREASED BY BOSTON AND BROOKLYN

Chicago, Sept. 22.—Boston and Brooklyn, leaders in the National and American leagues, respectively, are today just two and a half games ahead of their nearest competitiors, each having gained a full game by winning yesterday and by the defeat of Chicago and Philadelphia.

In the American league Chicago holds its place at second, while Philadelphia has an advantage of two full games over Boston in the National league. Games yet to be played by the three leaders follow: American league—Boston, 11; Chicago, 8; Detroit, 7. National league—Brooklyn, 14; Philadelphia, 14; Boston, 18.

STANDING OF THE CLUBS

NATIONAL LEAGUE.

Teams—	Won.	Lost.	Pct.	Win.	Lose.
Brooklyn	85	55	.607	.610	.603
Philadelphia	82	57	.590	.593	.586
Boston	78	57	.578	.581	.574
New York	75	62	.547	.551	.543
Pittsburg	65	79	.451	.455	.448
Chicago	63	81	.438	.441	.435
St. Louis	60	85	.417	.421	.414
Cincinnati	56	89	.368	.390	.384

AMEHICAN LEAGUE.

Teams—	Won.	Lost.	Pct.	Win.	Lose.
Boston	84	59	.587	.590	.583
Chicago	83	63	.569	.571	.566
Detroit	83	64	.566	.568	.566
New York	75	68	.524	.528	.521
Cleveland	75	71	.514	.517	.510
St. Louis	75	72	.510	.514	.507
Washington	71	71	.500	.503	.497
Philadelphia	32	110	.225	.231	.224

AMERICAN ASSOCIATION.

Clubs—	Won.	Lost.	Pct.
Louisville	95	61	.609
Indianapolis	90	65	.580
Minneapolis	85	73	.538
Kansas City	81	74	.523
St. Paul	77	77	.500
Toledo	73	81	.474
Columbus	66	85	.437
Milwaukee	51	102	.334

The latest batch of American league averages credits Eddie Collins with marks of .299, .312 and .315. Yougotta admit Eddie's versatile.

Boxing Tonight
MAJESTIC THEATER, FRIDAY NIGHT, SEPT. 22.
MILBURN SAYLOR
(Indianapolis)
vs.
HAL STEWART
(Fort Wayne.)
For Indiana Lightweight Championship.
Two Other Good Ten-Round Bouts. Usual Prices.

GEERS' FAST HORSES FIGURE IN WIN

Murphy Drives For Injured Vet and Mounts Run Into First Money.

Columbus, O., Sept. 22.—Napoleon Direct and St. Frisco, with T. W. Murphy driving in place of the disabled Edward Geers, yesterday afternoon, scored straight victories in the Columbus Grand Circuit races for which they were favorites.

St. Frisco was not forced to beat 2:06¼ during the Capital City stake trot, the real contest in this event being for second place, which Miss Perfection took away from Bocelli.

With Zomrecht, Lon McDonald, of Indianapolis, scored his third victory of the week by winning the 2:19 trot. Judge Jones, of the Geer stables, Barbara King and Channing were more in favor than the winner. Summaries:

2:10 Class Pacing, 3 in 5; Purse $1,200.

Diameter, b g by Dium (Grady)	2	1	1	1
Peter G, b h, by The Wolverine (Snow)	1	4	2	3
Ashlock, ch g, (Crossman)	3	2	3	4
Martin C, b g (Todd)	5	8	8	2
Arveta V, ch m (Cox)	4	3	5	5
Fern Hal, blk m, (McPherson)	8	7	4	8
VanBuren, ch g, (VanAtta)	9	5	6	6
The Bara, b m, (Whitney)	7	6	7	9
Hal Leaf, b h, (Gray)	6	9	9	7
Charley C, b g (Moberly)	10	10	10	dr
Willow Hal, b s, (Allingham)	11	ds		

Time—2:06¼; 2:04½; 2:06¼; 2:06¼.

Capital City Stake, 2:08 Trotters, 3 in 5; Purse $3,000.

St. Frisco, b s, by San Francisco (Murphy)	1	1	1
Miss Perfection, b m (McMahon)	5	2	2
Bacello, b h (White)	2	3	5
Harry J. S., blk h (Tyson)	3	5	3
Laramie Lad, b g (McDonald)	4	4	4
The Eno, ch h (Paige)	6	ds	

Time—2:07¼; 2:06¼; 2:06¼.

Free-for-all Class Pacing, 2 in 3; Purse $1,200.

Napoleon Direct, b h by Walter Direct (Murphy)	1	1
Single G, b h (Cox)	2	2
xHal Boy, b g (McMahon)	4	3
xRussell Boy, b h (Edman)	3	4
Fay Richmond, g g by New Richmond (Rea)	5	5

Time—2:06½; 2:00¼.

xDivided third and fourth money.

2:19 Class Trotting, 3 in 5; Purse $1,200.

Zomrecht, blk h by Zombro (McDonald)	3	1	1	1
Royal Mc, b g by Royal McKinney (C. Clayton)	1	2	7	6
Ralla Hall, b m (H. Fleming)	2	9	2	7
Hollyrod King, ch h (Jamison)	7	6	5	2
Lu Princeton, b h (Cox)	6	4	3	3
Lewis Winter, blk g (Valentine)	8	3	9	9
Barbara King, ch m (Dickerson)	4	5	4	4
Judge Jones, b g (Murphy)	9	8	6	5
Kitty Amar, b m (Moberly)	5	7	8	8
Sealskin Boy, br g (Edman)	ds			
Channing, b g (Osborne)	ds			
Daisy Todd, b m (Chandler)	ds			

Time—2:09¼; 2:08¼; 2:10½; 2:12¼.

To beat 2:30 trotting—Peter Prodigal, b c, by Peter the Great, (Valentine) won. Time—2:27¼.

HARGRAVE TO RECEIVE FOR WESTERN GAS CLUB

Heine will do the catching for Fort Wayne Sunday. Hargrave, a brother of "Bubbles," and who is going to try out with the Kansas City club next spring, will backstop for the Westerners. Play will be called at 2:30 and with a good break in the weather, the record crowd of the season is expected at League park. This game will ring down the curtain on the most successful season semi-pro baseball has had in this city for some time.

AMERICAN ASSOCIATION.

At Toledo— R.H.E.
Indianapolis ... 2 0 1 0 2 0 1 0 0—6 11 3
Toledo ... 0 0 1 0 3 0 1 1 1—7 16 1
Batteries—Aldridge, Rogge and Schang; Strand and Weems.

At Milwaukee— R.H.E.
St. Paul ... 0 0 0 0 0 0 0 0 0—0 5 0
Milwaukee ... 2 0 0 1 0 0 0 0 *—3 7 1

At Kansas City— R.H.E.
Minneapolis ... 0 0 0 0 0 0 0 3 2—5 10 1
Kansas City ... 0 1 0 1 0 0 0 0 0—2 8 1
Batteries—Burk and Owens; Regan and Barry and Hargrave.

At Louisville— R.H.E.
Columbus ... 0 0 0 0 0 0 0 0 0—0 4 1
Louisville ... 0 0 0 0 0 0 1 0 *—1 7 1

Sentinel Want Ads. Pay.

FIVE LEADERS IN DAZZLING FLAG RACE RULE BY KINDNESS; SIXTH WITH AN IRON HAND!

STALLINGS RANTS AND STORMS WHEN PLAYERS FAIL IN CRISIS; ALL OTHERS USE THE OLD PAT ON THE BACK AND THE KINDLY WORD TO GET BEST FROM ATHLETES!

HERE ARE THE MANAGERS LEADING THE SIX TEAMS NOW MAKING THE MOST SENSATIONAL PENNANT RACE IN THE HISTORY OF BASEBALL. FROM LEFT TO RIGHT, GEORGE STALLINGS, BRAVES; WILBERT ROBINSON, DODGERS; PAT MORAN, PHILLIES; CLARENCE ROWLAND, WHITE SOX; HUGHEY JENNINGS, TIGERS; BILL CARRIGAN, RED SOX.

(By Harold Johnson).

What types of men are leading the big drives in the National and American league flag races? In what respect are the six managers—Bill Carrigan, of the Red Sox; "Pants" Rowland, of the White Sox; Hughey Jennings, of Detroit; Wilbert Robinson, of Brooklyn; Pat Moran, of the Phillies, and George Stallings, of the Boston Braves, alike?

Temperament is playing a vital part in the conduct of these strategists and field marshals, each in command of twenty-five high strung ball players; each with but a single thought.

The manager leading a team in this bristling stretch dash must be exacting, critical, diplomatic, amiable, resourceful and withal a fighter. The six above named are all of that, else their clubs wouldn't be still battling in the most remarkable pennant race in the history of baseball.

Singularly all but one of the leaders are of practically one type—the sort that believes in cajoling the men they are managing.

Stallings is the only simon-pure bench manager of the lot. He is a terror during a closely contested battle. Up and down the bench he slides, doing efficient trouser destruction in the interest of his tailor. His eyes rove and dart; the deep wrinkles around his mouth set deeper still; his powerful, bony hands clench and his voice takes on a metallic, biting tenseness as he shouts and curses at his men.

From his throne on the bench the "Miracle Man" of 1914 is a study in temperament. He's one of the few survivors of the old school of baseball leaders; a fighter whose methods have made the Boston Braves the most cordially hated ball team in the major leagues.

Stallings doesn't know baseball one whit better than Jennings, Robinson, Moran or Carrigan. He is more experienced than Rowland who, like Jennings, makes his fight from the coaching lines. Everyone who has ever seen the Tigers in action knows Jennings' peculiar style on the line.

The speckled Irishman always has a kind word for his players when they're taking their turn at bat. But he has a sharp, caustic tongue—one that raises the very dickens with the athlete who "pulls one," and the tongue usually gets busy the instant the erring athlete gets within range of "Eh-yah."

The bawling out ceremonies, however, are always reserved for a time when the fans are out of hearing.

Carrigan's methods are practically identical with those of Rowland, Robinson and Moran. Each of these managers rule by kindness—a pat on the back and a good word for the boy who delivers and an effective reproach for the one who falls down in a crisis.

The Red Sox manager isn't the bluff, good natured, big hearted type of man that Robinson is. He is a scrapper, inclined to ride rough shod over an umpire who might render a doubtful decision against the Back Bay machine, but he's brains, every inch of him, and beloved by his men.

Moran and Robinson are hand-shakers and master strategists in the handling of pitchers. Both were catchers of marked ability in their playing days. Robinson was the one calm, peaceful element in the old Baltimore Orioles. He was the jollier of umpires and the one who whispered the condolences with the accent on the "con," while McGraw, Brodie, Jennings, Stallings, Doyle and Stenzel yawped and snarled.

Robbie is everybody's friend but he is inclined to bark at a listless player occasionally. His men are extremely loyal to him. In fact, they appear more appreciative of kindness and good treatment than the average teams are and less inclined to take advantage of an easy going manager.

Of the six managers now driving toward Pennantville, Moran, perhaps, is the most popular with the players and fans of the country.

NATIONAL LEAGUE.

At Brooklyn— R.H.E.
St. Louis ... 2 0 0 0 0 0 0 0 1—3 9 2
Brooklyn ... 1 0 0 0 5 0 0 0 *—6 10 1
Batteries—Lotz, Currie and Gonzales and Brotten; Coombs, Cheney and Miller.

At Philadelphia— R.H.E.
Pittsburg ... 3 0 1 0 1 0 1 0 2—8 11 1
Philadelphia ... 0 0 0 0 1 0 1 0 1—3 7 4
Batteries—Grimes and W. Wagner; Rixey, Oescher, Bender and Killifer.

At New York— R.H.E.
Chicago ... 0 0 0 0 0 0 0 0 0—0 6 1
New York ... 1 1 0 1 0 1 0 0 *—4 9 0
Batteries—Hendrix and Wilson; Perritt and Rariden and McCarthy.

At Boston— R.H.E.
Cincinnati ... 2 0 0 0 2 0 1 0 0—5 14 1
Boston ... 0 0 0 1 0 3 0 0 0—4 8 1
Batteries—Schneider and Huhn; Tyler and Gowdy.

Order Geller's fruit pies for your Sunday dinner, all orders promptly delivered. Phones 163, 3740 and 3200.

SPORT DOPE

Fielder Jones says the Browns are still in the running. So is J. Frank Hanley, candidate for president on the prohibition ticket.

Some of the unlucky Yankees have been previously hit by everything except an axe and now Donovan has swung that on them.

If Chick Evans persists in winning golf titles don't be surprised to hear that they've named his home town Chickago.

See where the boxing season will soon be uncorked. Then we'll get a new line on all the latest ball room prances.

Ty Cobb is gradually becoming convinced that Speaker will have a good deal to say about the 1916 batting championship.

"Chicago Dog Show is Howling Success"—headline. The copyreader who perpetrated that caption must be a red meat hound.

By perusing the National league batting averages we gather the impression that Wheat is going up.

It's too early to predict a championship for the Indiana university football eleven, but the rah rah's there say the squad will show a lot of Stichm.

Far be it from Fred Fulton to have his relatives scrapping over his estate. He positively refuses to cross gloves with Jess Willard.

AMERICAN LEAGUE.

At Detroit— R.H.E.
Boston ... 2 1 1 3 0 0 2 1 0—10 13 2
Detroit ... 0 0 0 2 0 0 0 0 0—2 7 1
Batteries—Ruth and Thomas; Coveleskie, Boland, Cunningham, Dubuc and Stanage.

At Cleveland— R.H.E.
Washington. 0 1 0 1 0 0 0 0 0 0 0 0—2 8 2
Cleveland... 0 1 0 0 1 0 0 0 0 0 0 1—3 15 4
Batteries—Johnson and Gharrity; C. Smith, Gould and Deberry and O'Neill.

At Chicago— R.H.E.
Philadelphia ... 1 0 0 0 3 0 0 0 4—8 16 0
Chicago ... 0 0 0 0 0 0 0 0 0—0 5 1
Batteries—Bush and Brown and Haley; Faber, Williams and Lynn and Lapp.

At St. Louis— R.H.E.
New York ... 0 1 0 2 0 0 0 0 2—5 13 0
St. Louis ... 0 0 0 2 0 2 0 0 0—4 12 1
Batteries—Shocker, Shawkey and Walters; Wellman, Davenport and Hartley.

THREE NEW COACHES FOR HOOSIER TEAMS

Purdue, Indiana and DePauw Have New Tutors This Season.

Indianapolis, Sept. 22—Reports from the various universities and colleges in Indiana indicate that the coming football season probably will be one of the best in the history of the state. One of the reasons for the prophecy is the employment of new coaches. Three of them are men with national reputations, and will instill into the men under their tutelage new methods and confidence.

Purdue, Indiana university and DePauw all have new coaches who will attempt to raise the standard of play. Cleo O'Donnell at Purdue, Ewald O. Stiehm at Indiana, and Edbert Buss at DePauw, will have teams to work with which have been mediocre in the past few seasons. Although both Indiana and Purdue have given good exhibitions neither has ranked among the leaders in the western conference for the last year or so. DePauw also has felt the need of new methods.

The other universities and colleges in the state have not made changes. Jesse Harper will continue at Notre Dame, Paul Sheek is to train the Wabash "Little Giants" again this fall. Cully Thomas will direct the Butler eleven, John Thurber will be at Franklin, Hal Mefford at Rose polytechnic, Horace Whiteside at Earlham, and Coach Rider at Hanover.

Advance reports obtained from the various coaches while not making strong assertions as to what will be done, show a spirit of optimism. Each coach seems to think he has on hand material which will give good accounts.

FOOTBALL NOTES.

The Athletics will practice tonight at Swinney park. All candidates for positions are asked to report.

Ed Spiegel has taken up the management of the Tiger football team and desires games with clubs averaging 135 pounds. He can be reached by calling phone No. 1311.

TENT MEETING TONIGHT.

The Sixth and Fourth wards of the Young Men's Democratic league will hold a joint meeting Friday night in a tent to be erected at the corner of Broadway and Taylor streets. Hon. James M. Robinson, former congressman; Guy Colerick, city attorney, and others will speak. Music will be furnished by the Ninth ward glee club and the First ward quartet.

Before purchasing RUGS see us. The Pape Furniture Co.

ALL IS IN READINESS FOR BIG BOXING SHOW

Thirty Rounds of Fast Fighting Assure Fans of Big Show.

The stage is all set for tonight's big fight for the state lightweight title at the Majestic theater. An all-star card has been arranged and in addition to the Saylor-Stewart scrap two other ten-round bouts will be run off. Stewart will enter

HAL STEWART.

the ring tonight in better condition than ever before, and since the terms of the fight are winner take all, neither man will spare himself.

In the Howell-Walters affair some classy scrapping is sure to turn up. Walters has been here for the last week and in training he looks mighty good. Howell is well known to the fans as the scrapper who met Lapado on the last card. Hess, of this city, and Young Zink, of Dayton, can be depended on to do their part in the preliminary.

CHAMPION ATHLETE WEARS SPECS.

America's best all-around athlete wears glasses. With specs fitted to the bridge of his nose Avery Brundage, of the Chicago Athletic association, defeated a large gathering of stars in the Amateur Athletic union championships at Newark, N. J. He won the same title two years ago in Chicago.

Then a Tod Hat last.
The first hat in town
The hat that lasts best.
The style $5.00, the value $3.50.

The Price $2
Two $ Tod

314 Calhoun — 2 Stores — 1009 Calhoun

WHERE THE STYLES COME FROM.

HUGHES FLAYS WILSON'S MEXICAN POLICY IN FORT WAYNE SPEECH.

Hon. Charles Evans Hughes, republican candidate for president, bitterly assailed President Wilson's Mexican policy in his speech delivered at the New Palace theater Thursday afternoon. He spoke as follows:

"We are here to take our estimate of American conditions and to determine what policies are for the best interests of the American people.

"Let me say at the outset that I have no sympathy with the point of view that American opportunities exist for a selected few, who by virtue of talent or by special advantage are to win isolated and individual successes. That is not American. (Applause). The only one who is entitled to the name American, of whatever race or creed he may be, is the one who feels that he is a fellow workman with all others in a great co-operative enterprise, and that his useful and helpful activities are to the end of building up a common prosperity in which all the plain people of America shall have a just share.

"It is because I believe that the republican party, as a reunited and liberal party, represents policies that are essential to the building up of a permanent basis for prosperity that I take pleasure in appearing before you as its spokesman.

"I had not expected to resume political activity, but I did resume it at a call which could not be denied because I felt this was a critical period in our history.

Wants to Be Fair.

"Now, when I speak, as I am about to speak, of what has been done and what left undone by the administration I speak without bitterness, and with a desire to be absolutely fair. We are together in this country and no one can separate me as a citizen from any other citizen, democrat or republican. I am for the benefit of all the people, democrats and republicans—the south as well as the north and the east and west. We want the prosperity of the United States. We come with our proposal not in a spirit of rancor, not with a desire to show disesteem or disrespect, but because it is only by candid and direct statement, by fearless criticism and representation of new methods suited to new conditions that we can hope to solve American problems. Now, I speak of our friends on the other side, therefore, in very plain language, but as friends with whom I hope in large measure we shall be able to co-operate in this campaign. I think of promises made four years ago. We were told the cost of living was to be reduced. Our [illegible] have not touched the cost of living. It has not been reduced at all.

Failed to Economize.

"We were told the republican party was extravagant and that the new administration, if entrusted with power, would be economical. On the contrary, the new administration has been more wasteful and profligate with respect to the public monies than any administration that preceded it. Only the other day a democratic senator rose in the United States senate to say that at least $20,000,000 should have been saved from the rivers and harbors bill; and he went on to instance other appropriations that were without excuse. It was said that useless offices were to be reduced, and I regret to say that our friends on the other side not only did not reduce useless offices, but they proceeded at once to appoint in many instances useless officers.

"But what was more serious was this: We were promised in the platform of our opponents of four years ago that the constitutional rights of American citizens should protect them on our borders, and go with them throughout the world, and every American citizen holding or having property in any foreign country should have the full protection of the United States government, both for himself and for his property. On the contrary, we have seen American rights abused. We have seen American lives lost, property destroyed and commerce interfered with.

Conditions in Mexico.

"I say that it is deplorable that the pledge was not kept. I desire for a moment to speak of it in relation to our neighboring country of Mexico, for there we had a very important duty linked to our obligation to the nations on this hemisphere, to which we have very peculiar and intimate relations. There was one clear duty for American administration in connection with Mexico. There was the protection of American lives and American property at all events. That was a clear and understandable duty, leading to the straight path of administrative action without the shadow of turning. But instead of that there was an intermeddling with Mexican affairs, which Mexico could not understand and which cost us their friendship and respect.

"I do not speak of the question whether Huerta should or should not have been recognized. That is a matter which presents a false issue. If the administration had felt on the information it had, that he had a stable government and could perform international duties then it could properly have recognized him. If on the other hand it was satisfied that he did not have a stable government and could not perform the international obligations of Mexico, then it was competent to refuse recognition.

Did Not Perform Duties.

"But the one thing which was not proper, and which had no basis for it in international law or in proper usages between nations was to conduct a personal war on Huerta for his extermination from Mexican politics. Yet that was what was done. The duty of protecting American lives and property was left unperformed while an unofficial spokesman was sent to Huerta to inform him not simply that he would not be recognized, but that he must eliminate himself from Mexican politics. He was told by this unofficial spokesman that he could not even be a candidate at a Mexican election. No one in Mexico understood that. No international lawyer understood it. We have been told in recent days that small states should have the respect that great states enjoy. We were told by the administration only a few days ago that our influence upon this hemisphere really depended upon our approving, demonstrating to our neighbors that we had no desire officiously to intermeddle with their affairs or to control their internal administration. It was said that we must have a demonstration of our absolute good faith in dealing with these neighboring nations. Yet the truth is that we did intermeddle with those affairs in a way which forfeited to us the esteem which we should have enjoyed, and finally resulted in leaving Mexico to the ravages of revolution without protection of our citizens or the citizens of any other country. We left them to an anarchy which was indescribable, and to atrocities which will not bear repetition in polite society. I have only recently received the authentic information of the actual instructions that were given with respect to the government of Mexico such as Mexico then had. John Lind was authorized by the executive to state this proposition to a minister of another government, namely—and this is the authorized instruction:

"'Huerta will be put out if he does not get out. That it is the preference of the president that it should be accomplished by domestic means if possible, but if it cannot be done by domestic means other means adequate for the purpose will be resorted to.'

Left Citizens to Suffer.

"There is no basis for that in the recognition of small states. There is no basis for that in the recognition of the sovereignty of our neighbors. There is no basis for that in a true and correct American policy. We departed from American policy and left our citizens to suffer from the barbarities which resulted when all government was destroyed and anarchy was supreme in Mexico. It is a deplorable recital. I shall not go into the situation at Vera Cruz. We did not go there to get a salute. We got no salute. We did not prevent the shipping of ammunition. We got no reparation. We went there to get rid of the only man that represented any suggestion of government in Mexico, and then we came back without any other result.

"Now I have spoken of promises unperformed; of a record which has exposed us to serious difficulties, reduced our international influence and seriously imperiled our efficacy for good in our international relations. I have spoken of the attitude that we should take.

Economic Problems.

"Now, coming to domestic matters, I desire to say that: We are now to deal with economic problems. We had arrived at a period of great expansion and development in the closing part of the last century. That period of development was under republican auspices and largely aided by republican policies. Along with this extraordinary development there sprang up evils and abuses which demanded correction. It is to the lasting credit of the republican party that in state and nation it furnished agencies for necessary correction while endeavoring to stimulate the development of American prosperity. The interstate commerce act, with its Hepburn amendment for the control of rates and the prevention of unjust discrimination; the prevention of monopolistic practices; the various abuses that had arisen in connection with great aggregations of capital, such as in connection with our insurance companies. In every way where there was evil to be corrected you will find in state and nation efforts made under republican auspices to supply that correction. We established our financial credit beyond question. And now we face the future.

Spirit of Fairness.

"There is a new spirit in the land. It is a spirit of fairness. There is not the disposition that once existed to take the same advantage of public interests. We have determined in this country once and for all time that the interest of the community is supreme. We cherish opportunities for individual talent; but it is decided once and for all that individual initiative and individual talent must find their room for expression without imperiling our great public undertakings or making the public good tributary to selfish advantage. Now, with that lesson learned, we trust to a future which will be a future largely of commercial rivalry. Nations on the other side are organized to a degree never known before and we should be ready and prepared to meet this when it comes."

Reads Labor Record.

Concluding his address, Mr. Hughes read from a labor paper what had been said of his record while governor of New York. The paper said that Mr. Hughes had signed more bills in the interest of labor than any other governor the state had ever known. "I want to see wholesome and safe conditions for the wage-earner," he said. "We must have a sensible view of labor. I can see in the future that the United States will be embroiled in industrial disturbances and we must do what we can to elevate the sense of justice and put forth efforts to prevent these disturbances. I don't say these things because I am a candidate for president. I lived them in New York, I am living them now and I expect to live them if I am elected president of the United States."

Spooners Welcome in His Church

REV. WM. M. HINDMAN.

Sweethearts in Columbus, O., have found a quiet, safe place to spoon without interruption, in the Sunday school rooms of Rev. Hindman's Presbyterian church. Hindman welcomes lovers into his spooning parlors and guarantees them absolute privacy.

Rurode's

The Store of Service

A Brilliant Gathering of Beautiful Fall Fashions Awaits Your Approval

You will be interested in seeing the smart touches of style that characterize the new merchandise for Autumn and Winter. It is a great display of high style and quality at prices that are most reasonable

Special Values for Saturday's Selling in New Outer Apparel for Women and Misses

Styles That Will Please and Satisfy

SMART NEW MODELS IN SUITS AT $25.00

A wide variety of materials including Broadcloths, Serges, Gabardines, Jersey Cloth, Poplins, etc., showing the latest ideas. Many of these suits are trimmed with velvet and fur. There's a suit in this collection to please every individual taste.

New models in our splendid collection of suits at the attractive price of **$16.50.**

Swell suits that represent the best productions of designers whose garments are accepted as the standard in style. Charming and exclusive models priced from **$29.50 to $50.00,** and rich and extreme styles at from **$75.00 to $125.00.**

Stylish Separate Skirts

New Plaid Silks, New Striped Silks, New Plain Silks

Entirely new models shown Saturday for the first time and priced at

$10.00 and $12.50

Novelties in cloth skirts. Striped gabardines, velour checks and plaids. Stunning styles at

$10.00 and $12.50

A lot of choice styles in plain black and navy blue skirts; sizes somewhat broken but all sizes in the lot. They were $6.00, $6.50 and $7.50. We will sell them Saturday at

$5.00

Two Specials in Waists

New styles in cotton voiles, organdies and striped and plaid fancy fabrics. A great variety of styles all with the fashionable large collars. Buy them Saturday for

$1.00

At a Dollar Ninety Five

We offer choice of several new models in cotton voile waists, neatly trimmed with lace and embroidered. Good values at two fifty.

Exquisite new blouses in Georgette crepe, delightfully fashioned in the newest effects, at

$5.75, $6.50, $8.50, $10.00 and $12.50

NEW CLOAKINGS

Just arrived, a very choice collection of new cloths for coats; handsome fabrics in rich combinations of colors; priced from $1.50 to ..... **$3.50** A YARD

Black plush coatings, exceedingly stylish and much in demand, $6.50 to ..... **$8.50** A YARD

Checked velour coatings in shades of green, blue, burgundy and grey. 54 inches wide and priced at ..... **$3.00** A YARD

Corduroys, a special quality in five shades, navy, Copenhagen, maroon, brown and black, at the very low price of ..... **$1.00** A YARD

Coats of Charm and Newness

Clever creations that show many exclusive touches of beauty and individuality of design—all of them priced most reasonably. Specials in School Coats—

$10.00, $12.50, $15.00

Wool Velour, Broadcloth, Ripple Cloth and Silk Plush Coats, exceptional values—

$18.50, $20.00, $25.00 and $28.50

A most unusual showing of high class garments in Bolivia Cloths, Velours, Vicunas and Chiffon Velvets—

$45, $50, $57.50, $65, $68, $75, $85 and Up.

A SATURDAY SALE OF

Toilet Articles

Goods of Well Known Merit Priced for Less Than You Are in the Habit of Paying.

Woodbury's Facial Cream	19c
Woodbury's Dental Cream	19c
Packer's Tar Soap	18c a cake
Cuticura Soap	19c a cake
Baby Castile Soap	6c a cake
Palm Olive Soap	7c a cake
Pompeian Massage Cream, 50c size	29c
Daggett and Ramsdell's Cream, 35c size	29c
Stillman's Freckle Cream, 50c size	39c
Hind's Honey and Almond Cream	39c
La Blanche Face Powder, 50c size	36c a box
Dr. Charles Face Powder, 50c size	25c a box
Java Rice Powder, all tints	32c a box
Woodworth's Talcum Powder	12c a box
Williams' Talcum Powder	13c a box
Mennen's Talcum Powder	10c a box
Williams' Toilet Water	21c
Pebeco Tooth Paste	37c
Kolynas Tooth Paste	19c
Sanitol Liquid Tooth Wash	17c
Benzoin Lotion	25c
Sozodont Tooth Powder or Paste	17c
Derma Viva Face Powder	25c a box
Ricksecker's Tooth Powder	15c a box
Babcock's Face Powder	21c a box
Ricksecker's Talcum Powder	12c a box
Corylopsis Talcum Powder	12c a box
Lazell's Talcum Powder	15c a box
Lazell's Week-end Boxes	25c each
Sanitol Tooth Paste	19c
Sanitol Tooth Powder	19c

School Middies

These practical garments in a host of new and attractive styles priced at **$1.00,**

$1.25 and $1.50

Wool middies in navy and huntress green at

$2.00 and $3.00

Handsome wool smocks in navy, green and cardinal at

$5.75

Fancy Work

Lovers of the beautiful will find our art needlework section filled with all that is new in fancy work and handsome linens. Start your holiday work now. Some of your own handiwork will make a most acceptable gift.

FALL STYLES

Stop in at your convenience and take a look at the best things to Wear for Men and Boys the country produces.

Outfitting that is distinctive and different. No one will say "Buy" and you'll be expected to ask questions, to look at and to price everything you care to see.

Men's Suits $10.00 to $25.00

Boy's Suits---Two Pants $5.00 and $6.50

Kratzsch & Schroeder

618 Calhoun Street

Before purchasing RUGS see us, The Pape Furniture Co.

The world's principal jade mine is in Burma, where the privilege of mining the stone has been in the possession of one Indian tribe for many generations.

SAYS PROSPERITY IS NOT TEMPORARY

Harry H. Hilgeman Addresses Democratic Meeting at Churubusco.

Churubusco, Ind., Sept. 22.—"The United States at the present time is in an era of unprecedented prosperity because of the great policies of reform in domestic affairs," declared Harry G. Hilgemann, of Fort Wayne, Thursday night, speaking before Churubusco democrats at the Olympic theater. "This prosperity is not temporary nor does it depend upon war orders."

The speaker praised the currency law showing that it was one of the greatest pieces of constructive legislation enacted into law by the present administration. "Business men of high standing, without regard to party politics, have stated in their opinion, panics are impossible under the law.

"Mr. Hughes has refused to state where he stands on the great law. Although asked point blank on numerous occasions whether he is for or against the law, he maintains silence, which Colonel Roosevelt, before the Chicago convention, denounced as 'pussy-footing.' This is one democratic measure with which he finds no fault, but he refuses to commend.

"The Americain people are going to be asked to vote at the coming election without knowing whether Mr. Hughes would stand for the repeal of the law or maintain it. It is known that the Wall street interest, whose power was curbed by the enactment of this measure, are still opposed to the law.

"In spite of the baiting of such men as Roosevelt and Root and Senators Bacon and Lodge, and the jingo press, President Wilson stood firm for American neutrality and maintained his country in the ways of peace without sacrificing the national honor. In the gravest period since the civil war this country has enjoyed a dignified peace."

INSURANCE MEN MEET.

The state meeting of the Insurance Federation of Indiana, which will be held at Indianapolis, October 25, will be attended by many insurance men of Fort Wayne. A representative of the organization is in the city to arrange the details of entertaining the Allen county delegation.

Committees will be named to complete arrangements for the trip to Indianapolis. The federation is composed of insurance men in all branches of the business. An interesting program is to be given. W. C. Grisby, of Indianapolis, and secretary of the organization committee, is in the city making preliminary arrangements.

NEW RECORD MAY BE MADE BY LOCAL MAN

Blum Thinks Biggest Day's Work of Life Possible, Since Taking Tanlac.

Another interesting statement regarding the merits of Tanlac, the celebrated new medicine, was given on April 10 by Fred Blum, 57 years old, a well known farmer residing on rural route No. 15, Ft. Wayne. Mr. Blum found the Master Medicine highly beneficial.

"I have suffered from kidney trouble for the last fifteen years," Mr. Blum said, "and for the last six years I have suffered from muscular rheumatism also. The kidney trouble caused severe pains in my back that prevented me from standing erect and often made it impossible for me to get up after sitting down. The rheumatic pains were especially severe in my knees and elbows.

"I learned of Tanlac through the newspapers and decided to give the new medicine a trial. The third day after I started taking the medicine I began to improve. The kidney trouble has now been entirely banished, the pains in my back having disappeared and the rheumatic pains are practically gone.

"I want to say that the results I have gained through Tanlac are truly wonderful. I feel that I can do a bigger day's work now than ever before. I recommend this medicine because I believe it will help others suffering as I did."

Tanlac, the Master Medicine, is especially beneficial for stomach, liver and kidney trouble, catarrhal complaints, rheumatism, nervousness, sleeplessness, loss of appetite and the like and has proven a fine blood purifier and general system cleanser.

Tanlac is now being specially introduced and explained in Fort Wayne at the four Meyer drug stores—Wayne and Calhoun streets; Calhoun and Columbia; 1420 Calhoun and Broadway and Taylor streets.—Advertisement.

Manson, Fowler and Record Bicycles

$22.50, $27.00, $31.50, up to $40.00

Choice of Tires. G. & J. Clincher (Value $10.) Punct. Proof non-skid cushion tread (value $10), free on any of our bicycles.

Fancy Tread Bicycle Tires not found in any other store.

Penn. Triple Tread Black Rubber $3.75
Penn. Vacuum Cup Suction Tread 3.50
Tashmo, Six-Ply Thorn-Proof, each 2.50
Single Tube Roadsters, not guaranteed, each 1.50

Last year's *Penn.* and *Thorn Proof* tires, each $2.50. (Electric Lights $1.25 $1.75 and $2.25) Bring baby cab wheels for new tires. Come to the Big Store for BICYCLE TIRES and REPAIRS.

BROSIUS & BROSIUS, 126 East Columbia St.

Good second hand Bicycles, $5 to $15.
Store open evenings, April 1 to July 1.

DR. JOHNSTON OSTEOPATH
4th FLOOR SHOAFF BLDG. TAKE ELEVATOR
Graduate of Kirksville, Mo.
Diseases and Deformities Treated
EXAMINATION FREE
Phone—Office, 1523. — Res. 6534

PHONE C 6034 OLDS COAL CO. BEST COAL ON EARTH

—Best Grades of Coal—
COKE, CHARCOAL, WOOD AND KINDLING AT
Fort Wayne Coal Co.
Phones 1082 and 1905.
WEIGHTS GUARANTEED

Wm. Kaough Coal Co.
COAL, COKE, WOOD, Etc.
Yards at Lake Shore Tracks, West of Wells Street.
—Phone 502—

HARD AND SOFT COAL
Orders Filled Promptly. All Grades.
Home Phone 135. Bell Phone 450.
GEO. H. KRUDOP.

J. J. VOORS COAL CO.
Phone 2209. Res. 1831 Green.
Corner Jackson Street and Nickel Plate Railroad.

REED BROS. COAL & FEED CO.
CORNER SIXTH AND NORTH CALHOUN.
Phone 2374.

NIEZER & CO. HIGH GRADE COAL PHONE 550

Sunmount Pocohontas
Lump, Egg or Mine-Run—is the best Pocahontas mined, low in ash and high in heat value. Sold by
DUNN COAL CO.

Try Sentinel Want Ads.
Sentinel Want Ads. Pay.

INTERNATIONAL SUNDAY SCHOOL LESSON

(By E. O. SELLERS, Acting Director of the Sunday School Course of the Moody Bible Institute, Chicago.)

(Copyright, 1916, Western Newspaper Union.)

LESSON FOR SEPTEMBER 24

REVIEW.

READING LESSON—II Cor. 4:1-5:4.

GOLDEN TEXT—We look not at the things which are seen, but at the things which are not seen; for the things which are seen are temporal, but the things which are not seen are eternal.—II Cor 4:18.

A map is essential to an understanding of Paul's labors and adventures—especially a present-day map, with its modern names of the places which he visited. It should be used in teaching this lesson, and New Testament history generally.

It will cause the lessons to relate themselves more closely to the world as we now know it. During the past quarter they have extended over a period of about seven years, from approximately A. D. 50 to 57, and are all centered about the life and teaching of Paul. It is difficult to attempt a logical review. A number of lessons have been introduced from the letters of Paul, which are not chronological in the development of the church. It might be well, perhaps, to consider first the leading events in the life of Paul, and second the prominent characteristics of Paul's life as we have had them presented to us, and also to consider six of the cities in which Paul founded churches in Europe, studying their modern names and conditions and looking into the difficulties and dangers which he encountered. In Lesson One we have the record of Paul's untiring activity, and his persistent use of the Scriptures. Every one of his sermons was confirmed by the Word of God. Lesson Two presents his interest in those who were converted in his ministry; also a suggestion as to his unceasing prayerfulness on their behalf. Lesson Three presents his tact and wisdom in preaching the Risen Christ, and his emphasis upon the need of repentance. Lesson Four gives a suggestion of his untiring activity in the midst of great discouragement and in the fact of bitter apposition. Lesson Five reveals his persistent determination to know and to preach nothing save Jesus Christ and him crucified. Lesson Six is Paul's panegyric on love as the supreme gift. Lesson Seven is an exposition of the duty and blessedness of cheerful giving. In it is given a new beatitude of Jesus, "It is more blessed to give than to receive," which is nowhere else recorded. Lesson Eight, another suggestion as to his courage. Lesson Nine emphasizes humility, compassionate love and a fearless declaration of the whole counsel of God. Lesson Ten presents his forgetfulness of himself and his eagerness to preach Christ even when threatened by an unrestrained mob. Lesson Twelve again presents his forgetfulness of himself, and his eager seizing of every possible opportunity to preach the Lord Jesus.

Turning to the cities that Paul visited, we first encounter Philippi (now in ruins). This is the first city in Europe where there was a Christian church, and it was one which Paul especially loved. Though he was driven from it by a mob, and escaped by means of an angel, yet his letter to that church is a revelation of his feeling toward his first European congregation. Thessalonica, the modern Saloniki in Macedonia, formerly belonged to the Turkish empire in Europe. Here Paul founded a church, consisting of Jews and Greeks. Paul is accused of turning the world upside down, and teaching Jesus to be the Christian's king. For this he was accused of treason against Rome. Two epistles were written to the church in which he does not record any fault-finding. This church has been called the "Church Beautiful." Athens was then, as now, the chief city of Greece, and one of the three most renowned cities in the history of the world. Paul's famous address on Mars hill was treated with great indifference. His stay was short, and never afterwards do we find him showing forth his learning, but ever after he expresses his determination to know nothing save "Jesus Christ and Him crucified." (I. Cor. 2:1, 2).) Corinth was a great commercial city. At present the original site is in ruins, but the new Corinth has been built three miles away, and is today a city of approximately 15,000 population. Paul spent a year and a half here, preaching and teaching, and supplemented this with a period of three months of service. It was a worldly and wicked city, and yet Paul here founded his largest church, converted from heathenism.

During this time we have the story of the burning of the books of magic, of the silver shrine of Diana, and of the Ephesian riot which compelled Paul to leave the city.

Paul afterwards revisited the churches he had founded in Europe and about 62 A. D. wrote a letter to the Ephesian churches, some six years after he left them, and while he was a prisoner in Rome.

The journey to Jerusalem, starting from Philippi (now in ruins) where Luke joined Paul with the Gentile church's collection for the poor, is the concluding portion of our lesson.

Cured Her Children of Colds.

"During the past winter I had occasion to give Chamberlain's Cough Remedy to my two children, who were at the time suffering from severe colds. It proved to be the very medicine they needed," writes Mrs. Myron J. Pickard, Memphis, N. Y. Obtainable everywhere.—Advertisement.

An Indiana Charge Account

Is a Mighty Good Thing to Have

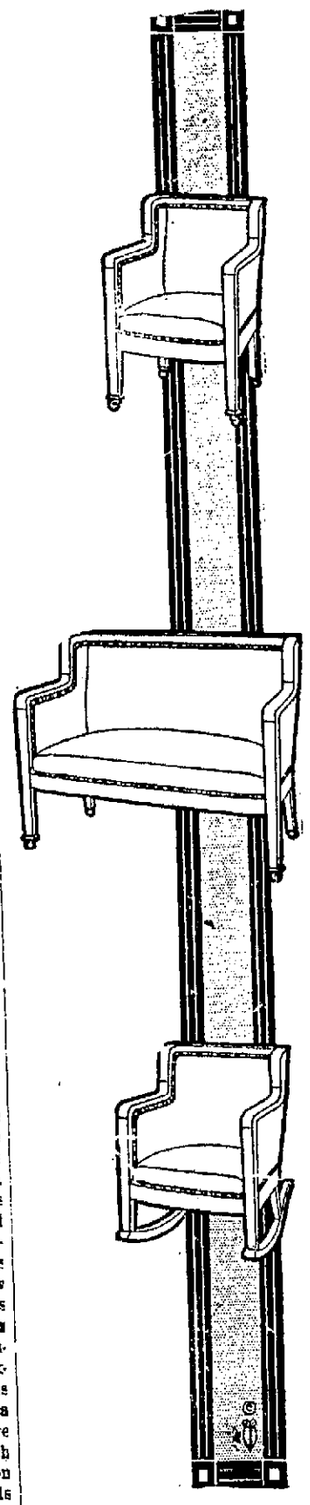

Because it enables you to fill your home with the highest grade of Furniture made, without crippling you financially. In fact, thirty per cent. of Fort Wayne's coziest homes have been made cozy and delightful by means of an Indiana charge account. A charge account with us does not restrict you in the choice of the things you want. You can fill your home with the kind of Furniture you've dreamed about and the matter of reimbursement will be arranged to your entire satisfaction. Our friends are numbered by the thousand and fully three-fourths of them have taken advantage of our charge account system. YOU ARE INVITED TO DO LIKEWISE.

$10.00 Will Buy ALL the Fuel!

For those who wish to burn soft coal or slack and have about five or six rooms to heat, we recommend the WONDERFUL COLE'S HOT BLAST HEATER. This is the only heater that will burn all kinds of fuel with success. It converts all the ingredients in soft coal or slack into heat. You will not use over $10 worth of slack in a Cole's all winter. Besides you have a comfortable room night and day. The Cole's will burn anything combustible, and will save its original cost in a winter or two by the saving effected in the cost of fuel. A Cole's will maintain an even temperature night and day, and WILL KEEP FIRE FIRTY-EIGHT HOURS without attention.

Cole's Original Hot Blast

THE HEATER THAT HEATS

The valuable gas, half of your fuel, is all held in the stove by Cole's Patented air tight construction. Not a particle of the gas is allowed to escape up the chimney. It is then completely burned and utilized for heating by Cole's Fuel Saving Hot Blast Draft.

Beware of imitation Hot Blast Stoves which soon open up at the many joints allowing the gas to escape unused.

We Guarantee Every Cole's Original Hot Blast.

—to save ½ the fuel over any bottom draft stoves.
—to use less hard coal than any Base Burner with same sized firepot.
—to remain air tight as long as used.
Burns any fuel—Hard Coal, Soft

In This Opening Sale Any Style $1.00 a Week

Home Outfits for Sepember Brides---For Less Here!

Our Three Room Outfit

Here's a modest little outfit for three rooms specially priced and on easy terms for you to start housekeeping on. Better come in and see this. All three rooms completely furnished. Special $95.00

A Cosy Four Room Outfit

To those wanting a completely furnished four-room home this outfit will appeal to you. A bed room, dining room, library room and kitchen, all for $150.00

Here's An Elegant Five Room Outfit

A real, comfortable five-room home will be yours if you purchase this five-room outfit. All the latest designs in Furniture included in these five rooms. Comfortable Chairs, Luxurious Davenports, etc., are among the articles of this outfit. May be you better see this while we are making the low price $265.00

Indiana Furniture Co.

121-123 E. Main St.

NEW HAVEN NEWS.

New Haven, Ind., Sept. 22.—Mr. and Mrs. D. C. Fullington returned Wednesday to their home in Burlington, Okla., after a visit here with their daughter, Mrs. L. J. Gerardot, and family.

Master Raymond Minsel is reported ill with typhoid fever.

Miss Ethel Bolyard has returned from Logansport, where she spent a few days with relatives.

Mrs. Gallmeier, of Kansas, has been visiting her parents, Mr. and Mrs. Will Bremer.

Theodore Thimlar is excavating for a new building which he will put up on the lot where the Timme restaurant formerly stood.

Frank H. Ladig has been accepted for the United States army and will go to the Columbus barracks and join the cavalry.

Mr. and Mrs. Dan B. Nail spent Sunday with Mr. and Mrs. W. Middleton at Maples.

Rev. H. Powell and family have moved into the parsonage which workmen have just finished remodeling.

Mr. and Mrs. Jesse Capps spent Sunday with their relatives at St. Joe.

J. Leatherman and family are moving into the Frye property recently vacated by Rev. Powell and family.

Miss Elizabeth Powell entertained Sunday Charles Cortelyou, of Connersville; J. Westerlin ,of Woodburn, and Miss Lucy Bell.

Mr. and Mrs. August Schnitker and Miss Lydia Bochelo spent Sunday and Monday at Rome City.

ZANESVILLE NEWS.

Zanesville, Ind., Sept. 22.—Mr. and Mrs. Emery Taylor, who have spent the summer at their cottage at Crooked lake, returned home Monday.

J. E. Milner made a business trip to Marion Tuesday.

A. D. Hamilton and Bernard Purson transacted business in Uniondale Tuesday.

Rev. A. M. Johnson and Rev. Club of the Radical U. B. church, were in Zanesville, Tuesday.

Moro Knight of Bippus, transacted business in Zanesville Tuesday.

Zack Bashon of Markle, was in Zanesville transacting business Tuesday.

Mr. and Mrs. Ed Robinson, Mrs. Adaline Keyser and Miss Gladys Keyser, Miss Lileth Shoup and Miss Fisher attended the W. C. T. U. convention at Bluffton, Tuesday.

Guy Espich and Chancey Ollina made a business trip to Bippus Thursday, going from there to Huntington to attend the Hughes, meeting.

Mr. and Mrs. Sim Weaver attended the funeral Thursday, of the two boys who were killed in the auto accident southwest of Zanesville Monday evening.

Elias Kohn and Amos Ward made a trip to Fort Wayne, Thursday.

H. H. Keplinger, Chas. Clark, Jewel Clark and Edward Beaber were Fort Wayne visitors Thursday.

The Ladies' Aid of the U. B. church met Thursday at the home of George Roe, east of Zanesville.

Rev. and Mrs. Sherrill returned Wednesday from Otterbein, Ind., where they have been visiting their daughter for the past two weeks.

Mrs. J. W. Keplinger visited Thursday, with her daughter, Mrs. Leo Newhouse, of Uniondale.

During the kaiser's visit to Mitau two Russian airmen flew over the town and dropped a number of bombs.

The starfish has no nose, but the whole of its under side is endowed with a sense of smell.

British sportsmen are out now to provide a fleet of 100 ambulances at a cost of £40,00 ($200,000.)

Effective Tonic for "Nervous Men" and Women

BEFORE TAKING

You have headaches, backaches, shattered nerves. Your ambition is gone, extremities cold or numb, heart flutters, kidneys inactive, vitality low, confidence gone, life seems hopeless. Despondency attacks you — your friends desert you, you're not interesting, energetic, full of life and vitality.

AFTER TAKING

Your health improves, aches are banished; ambition returns; blood circulates freely, powerfully; nervousness disappears, heart becomes normal, organic troubles corrected, vitality renewed, confidence restored and life becomes brighter, your friends find you of interest, admire your strength, your magnetism; which is another word for smiles and joy.

All this comes because your nerves, blood and vital organs feel the beneficent medicines in three grain Cadomene Tablets.

YOUR SYMPTOMS tell you that you need a powerful, vitalizing tonic to regain all that you have lost. Try

3 Grain Cadomene Tablets

They are guaranteed to help you or money refunded by the Blackburn Products Co., Dayton, Ohio. The "Best thing in the world" for "run down" men or weak, nervous women. Price $1.00 at all druggists. Six tubes for $5.00 is full treatment.

Look and Feel Clean, Sweet and Fresh Every Day

Drink a glass of real hot water before breakfast to wash out poisons.

Life is not merely to live, but to live well, eat well, digest well, work well, sleep well, look well. What a glorious condition to attain, and yet how very easy it is if one will only adopt the morning inside bath.

Folks who are accustomed to feel dull and heavy when they arise, plitting headache, stuffy from a cold, foul tongue, nasty breath, acid stomach, can, instead, feel as fresh as a daisy by opening the sluices of the system each morning and flushing out the whole of the internal poisonous stagnant matter.

Everyone, whether ailing, sick or well, should, each morning, before breakfast, drink a glass of real hot water with a teaspoonful of limestone phosphate in it to wash from the stomach, liver, kidneys and bowels the previous day's indigestible waste, sour bile and poisonous toxins; thus cleansing, sweetening and purifying the entire alimentary canal before putting more food into the stomach. The action of hot water and limestone phosphate on an empty stomach is wonderfully invigorating. It cleans out all the sour fermentations, gases, waste and acidity and gives one a splendid appetite for breakfast. While you are enjoying your breakfast the water and phosphate is quietly extracting a large volume of water from the blood and getting ready for a thorough flushing of all the inside organs.

The millions of people who are bothered with constipation, bilious spells, stomach trouble, rheumatism; others who have sallow skins, blood disorders and sickly complexions are urged to get a quarter pound of limestone phosphate from the drug store which will cost very little, but is sufficient to make anyone a pronounced crank on the subject of internal sanitation.—Advertisement.

WE DO AS WE ADVERTISE

$1.00 DOWN — $1.00 A WEEK

MEN'S SUITS, $15
For $1.00 Down and $1.00 a Week you can get a fine $15 Suit here. We have Suits at $18, $20, $22 on most liberal terms.

WOMEN'S SUITS
The choicest of New York styles and all priced plainly and low. Suits at $15, $18, $20, $22, $25, $30, $35. Look them over.

Women's Fall Coats ..... $10 to $35
Good Raincoats ..... 5 to 15
New Millinery ..... $2.50 to $7.50
Handsome Dresses ..... $8.50 to $25
Waists, Skirts, Shoes, Girls' Coats, Men's Good Raincoats, Topcoats.
Trousers, Hats and Shoes.
Boys' Smart Fall Suits... $4.50 to $10

Our Terms
On any purchase of $15 or less, $1 first payment gets the clothes, then pay as you wear $1 a week. Liberal terms on larger purchases.

MENTER
1024 Calhoun Street.

THE PESCO LINE

The Protective Electrical Supply Co.
Distributors in Any Quantity of
ELECTRICAL, TELEPHONE, AUTO SUPPLIES
Store Closes Saturday, 12:30 P. M.
130-132 West Columbia Street. Phone 1813, 1977

DREIER'S

Drug Store Diplomacy

We use the word diplomacy in the sense of SERVICE.

We strive to serve our customers in a satisfactory manner.

We apply this to the matter of waiting on you promptly and courteously and give you just what you want.

We extend this still farther—if not satisfied we'll refund your money.

WE WANT YOU SATISFIED

Shoulder Braces for School Children

If the child shows the slightest tendency to stoop, they are more apt to get serious during the school year.

Fit them with a pair of our light, comfortable NUBO BRACES.

Can be worn with corset.

Only 30c the Pair

Hot Water Bottles at Peace Prices

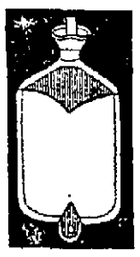

The European war has had a disastrous effect on the rubber industry and has caused prices to advance. We stocked heavily on this seamless Jewel Bottle which we have been selling regularly for $1.00. Saturday only we offer this bargain to you for **89c**

Saturday Special, 98c.

DREIER DRUG CO.

TWO STORES 526 CALHOUN ST., N.W. COR. COLUMBIA ST. 1402 CALHOUN ST., S.W. COR. BRACKENRIDGE ST.

CHILDREN RAISE 20,000 PURE-BRED PIGS; UNCLE SAM TELLS 'EM HOW.

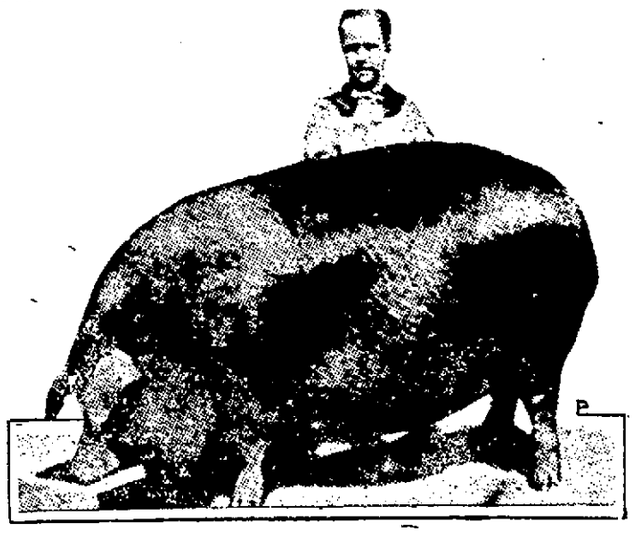

A "Pig Club" pig, a prize winner, and Jack Starr of Midland, Tex., a "Pig Club" boy who raised it. It is a Duroc-Jersey, weighing 450 pounds at the age of 11 months.

Washington, D. C., Sept. 22.—Twenty thousand pure bred pigs raised by 20,000 youngsters on 20,000 farms!

That is the 1916 outcome of the department of agriculture's "pig club" experiment.

The department' nosing around to see why swine husbandry was not profitable in many sections, found poor stock, bungling and improper methods largely responsible.

For years scientific men of the department had been writing learned treatises on hog raising, but farmers didn't pay much attention.

In 1910 E. W. Jones, superintendent of the rural schools of Caddo Parish, La., started the first pig club in the United States. The State Agricultural college became interested and in 1912, the bureau of animal industry in the department of agriculture started, in a small way, to co-operate with the college in the work. By 1913 the clubs had a membership of 2,000 boys and girls.

Under Secretary of Agriculture Houston, the work has been pushed rapidly. By the end of the fiscal year, 1916, the clubs had a membership of 20,000 in thirteen states.

The club members are required to secure a pig, feed and care for it according to instructions, keep records of the amount of feed consumed, the gains in weight, cost of the gain per pound, breeding records, etc.

At the end of the year the members are required to send reports to the state pig club agent, and whenever possible the pig club member must show his or her pig at the county fair.

As a result pure-bred swine are becoming common in many parts of the country where heretofore only poor pigs or none at all were raised. Farmers who used to spend thousands of dollars each year for meat are now producing a surplus. And pork packing plants are springing up in the wake of the "pig clubs."

Painting This Fall? If You Are, Then Visit Meyer's

No matter what you may require in the way of paints you will find it at Meyer's, and by going there you are sure to "get the Meyer Quality," and to secure "more for your money," too. Inside or Outside House Paints in Lead and Oil, Floor Paints, Color Stains and Varnishes, have always been one of Meyer's strongest lines, and it will pay you to go there first.

Ward Off Colds Now

Rexall Cold Tablets....25c
Keystone Red Spruce Cough Balsam .....25c and 50c
Keystone Hand Lotion .....15c and 25c
Rexall Toilet Cream...25c
Almond and Cucumber Cream 25c

Martan Chocolates, 39c

A delicious assortment of Maple and Vanilla Creams, which enclose walnuts, peanuts, filberts and Brazil nuts, and which are covered with a deep coating of rich chocolate. They are packed in a striking red box.

Maxixe Cherries, 39c

Luscious ripe cherries, enveloped within a velvety cream which partially dissolves after it has been covered with a thick coating of chocolate, so that when you bite into one they actually melt in your mouth. You're bound to like them.

Headquarters Kodak

All Meyer Stores carry extensive lines of Kodaks, Films, Kodak Supplies, and in addition are ready developers and print your exposures within 24 hours after you leave them. Think of Meyers as Kodak Headquarters! If you do you are not likely to be disappointed with youh pictures.

Harmony Cold Cream

Cocoa Butter.

A wonderful building cream. A true skin food. The well known assimilating qualities of cocoa butter make this a distinct improvement over any other cream.

50c

Fountain Pens $1.00 to $5.50

—A Fountain Pen is now considered as essential to any one attending college. It eliminates so much fuss with ink! Meyer's have them in four makes: Waterman, Conklin, Rexall and a Rider-Perfection. There are a score of different styles in each make from which to choose.

Humana Cigars

Regular 3 for 25c
Saturday 5 for 25c

Regular 3 for 25c Havana cigars; neither too heavy nor too light, which we are anxious for you to try, so we make this price on them for Saturday, knowing that after you have smoked five you will become an enthusiast about Humanas.

La Marca Cigars

Regular 3 for 25c
Saturday 5 for 25c

Another regular 3 for 25c cigar for a man who prefers a light domestic brand. An exceptionally long filler with a distinctive flavor which you are bound to enjoy.

Get the Meyer Quality — **Meyer Brothers Co.** — More for Your Money

Fort Wayne Folk in Our Exchanges

Bluffton Banner: Mrs. Elizabeth Davison went to Fort Wayne this morning to spend a few days with Mrs. Schick.—Mrs. Will Richey returned home to Fort Wayne last evening after a short visit with her parents, Mr. and Mrs. Jacob Masterson.—Mr. and Mrs. Jacob Eastman, who have been residing west of the city with Mrs. Eastman's mother, left for their home in Fort Wayne yesterday. Mr. Eastman is employed at the Fort Wayne Electric works.

Decatur Democrat: W. H. Fledderjohann and daughter, Flora, motored here from Columbus, Ohio. Miss Flora is visiting with Mrs. Huldah Weimer, in Fort Wayne, until Friday, when she will come here for a week's visit.

Goshen Democrats: Jesse Kelsey, of Fort Wayne, was a guest of C. W. Butler and family Sunday and Monday.

Van Wert Times: Mrs. M. S. Wilson, of Fort Wayne, and Mrs. E. C. Rummell, of Logansport, Ind., are guests of their sister, Mrs. Joseph Cassel.

Waterloo Press: Mrs. Koehneman, of Fort Wayne, visited Mrs. A. B. Darby Tuesday afternoon.

Hartford City News: Mr. and Mrs. Robert Barey, of Fort Wayne, have returned home after a few weeks' visit in this city.

Decatur Herald: Miss Erma Kreiselmeyer has returned to Fort Wayne, after a visit with the Marcus John family west of the city. Her home is in Sapulpa, Oklahoma.

Avilla News: LeRoy Zellers and family, of Fort Wayne, were over Sunday guests of Sam Scheurich and family in Jefferson township.—Ed Blotkamp, wife and two children, of Fort Wayne, spent Sunday with Jos. Blotkamp and family southeast of town.—Mrs. H. Haines and daughter, Mrs. Will Klinkle, of Fort Wayne, spent Sunday in the Haines-Niswander home.

NINE MILE NEWS.

Nine Mile, Ind., Sept. 22.—The heavy frosts which have visited us recently have practically ruined very much corn and garden truck.

Miss Marie Genth has returned home after a two weeks' visit with her aunt, Mrs. Ella Helms, at Marion.

Mr. and Mrs. Ira Robison and daughters, Julia and Verla, and son, Edwin, spent Sunday at the home of Guy Brindle, of near Zanesville.

Miss Lucille Harber has been operator at the switchboard for a few days.

Mrs. William Dobbins has been on the sick list since last week.

Master Garry Genth, who has had his left wrist broken, is improving very nicely.

Mr. and Mrs. Delbert Daffron and son, Clayton, expect to visit relatives in Michigan in the near future.

Mr. and Mrs. Earl Helms and sons, Ernest and Brooks, of Marion, and Miss Katie Flaig, of Fort Wayne, spent the week-end with their sister, Mrs. Mary Genth, of this place.

Dr. and Mrs. S. D. Sledd and daughter, Miss Maybelle, of Fort Wayne, and Mr. and Mrs. Paul Haak spent Sunday at the home of William Witzgall.

Mr. and Mrs. Simeon Genth and daughter, Cleora; Mr. and Mrs. Will Genth and daughters, Verla and Ruth; Mr. and Mrs. John A. Genth and son, Garry; Mr. and Mrs. Frank Carbaugh and daughters, Marie and Lulu; Mr. and Mrs. Frank Genth and family; Mr. and Mrs. John H. Genth and son, Charles; Mr. and Mrs. Will Roller and family; Mr. and Mrs. Jake Roller and family; Mr. and Mrs. Walter Genth; Mr. and Mrs. Jay D. Genth; Mr. and Mrs. R. H. Minnich and family; Mr. and Mrs. Emanuel Foltz, Willie Genth and sons, Roy and Rolla; Mrs. Rosa Horn and daughter, Vera; Mrs. Maria Genth; Mrs. Anna Genth; Mrs. Maria Seiboldt; Miss Callie Thoma; Miss Hazel Horn and Miss Julia Witzgall and the Messrs. Charley Lopshire, Albert and Delphos Genth and Curt Edwards motored to Columbia City, Sunday, to attend the Genth reunion which was held at the home of L. S. Wilkerson.

The Ladies' Aid society of the Lutheran church will meet October 12, at the home of Mrs. Hamlin Lopshire. Everybody is invited to come at 9:30 and bring your thimbles.

Aunt Harriet Eweret is reported very low at this writing. She is living with her daughter, Mrs. George Lopshire.

Mr. and Mrs. Dave Eweret and daughter, Ruth, and son Donald, of Markle, arrived here Tuesday to be at the bedside of Mrs. Eweret's mother, who is very near death's door.

Mrs. Clara Falls underwent an operation for appendicitis last Monday. She is in a serious condition.

Mrs. Ida Seiboldt visited her daughter, Mrs. Faith Wallace, Tuesday.

Farmers hereabouts are busy cutting corn.

Mr. and Mrs. Frank LeVan, Frank LeVan, jr., and Mrs. George Bradbury motored to Muncie, Saturday, to visit relatives. They returned home Monday.

Chronic Dysentery.

"An old gentleman of this town who was almost at the point of death with chronic dysentery some time ago and had given up all hope of recovery, was induced to try Chamberlain's Colic, Cholera and Diarrhoea Remedy. One dose stopped the discharge, and after taking a few more doses he was completely cured," writes J. L. Baer, West Manchester, Pa. "Many residents of Baer's Station can testify to the truth of the above and were aware of the old gentleman's condition." Obtainable everywhere.—Advertisement.

When ordering butter specify the name—Rosemary.

9-18-eod-6t

Persia farming depends on irrigation.

WANTED—Three teams and 2 single wagons to haul coal.

9-21-tf OPHIR COAL CO.

NEW PROPOSAL FOR MOTHERS' PENSIONS

Big Advanced Step to Be Urged in Twenty-Seven States Soon.

(BY JUDGE HENRY NEIL, Father of Mothers' Pensions.

Denver, Col., Sept. 22.—An amendment to the mothers' pension laws providing that working mothers dependent on their own wages for support shall receive a pension of $40 a month for two months before maternity and three months after the child is born will be introduced into the legislatures of the twenty-seven states now operating the mothers' pension system!

Judge Ben Lindsey has agreed to write the amendment and introduce it into the Colorado legislature and I will submit it to the legislatures of the other twenty-seven states.

The main object of this amendment is to relieve mothers of work during at least a part of the period when the child needs the nourishment that the mother would not be able to give if it were necessary for her to work.

Judge Lindsey went to Berlin to investigate the mothers' pension system. He says Germany has tried this pension plan and found it both economical and highly humane.

The plan would decrease the number of weak children that would otherwise become permanent public charges and a burden to taxpayers.

The expense of maintaining institutions for the care of feeble minded and under-nourished children is becoming greater and greater and will become an unbearable burden to the taxpayers of the states unless something is done to prevent babies from being weakened at birth by mothers' inability to give them proper nourishment.

This amendment, when enacted into law and put into operation will save the taxpayers millions of dollars now spent to maintain institutions for children and save the lives of millions of babies.

In this country 30 to 40 per cent of the cases requiring charitable relief are due to sickness.

Your Eyes Morrison Guarantees

Best vision,
Perfect comfort,
Correct style,
Lowest prices.
Bring in the Children
Examination Free.

817 Calhoun St.
Over Commercial Bank.
Phone 1463.

Chocolate Cordial Cherries

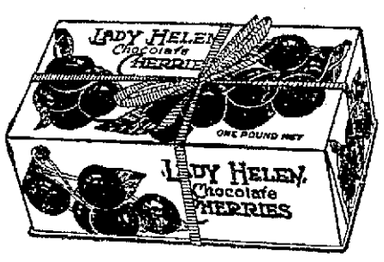

"It's a Cherry in a Chocolate Ball"

A luscious red ripe Maraschino Cherry floating in its own juice, imprisoned in a wall of the most delicious chocolate you ever ate.

New York and Chicago Confectioners sell this fine quality at 80c and $1.00 per pound.

NO BETTER CHOCOLATE CONFECTION CAN BE MADE AT ANY PRICE.

We bought all we can get for this Week's Special and will sell them while they last at..... **39c** FULL POUND BOX

Better have us set aside a few boxes for you.

TAKE PICTURES THIS FALL

If you haven't a camera you can hardly realize what you miss in Autumn. Nature is in one of her most beautiful moods in Fall. The charm of the changing season is strong and the man or woman, with a camera, hunting for her living poetry, will feel the magnetism of her presence in a cleaner, stronger, better personality.

The Pictures You Make and Treasure Now

will, in the future, serve to renew the joy you felt at their taking. They will serve as a tonic to your memory and spirit; a real source of pleasure.

Our Cameras, Supplies and Finishing Will Assure You Satisfaction at a Little Cost.

D. & N. Pharmacy

Reliable Cut Rate Drug Store at the Transfer Corner.

Opera Star Held as a German Spy

Beauty of Countess Labia, comic opera star, caused her arrest recently at Milan, Italy, where she is being held on suspicion of being a German spy. Authorities keep close watch of beautiful women who, they believe, use their charms in discovering state secrets.

n to the Silk Sale

The thrill of unheard of values continues to excite the wonderment of every woman who buys. Marvels; slashed price sensations; unequaled and tempting; that's the whirlwind clean out of Myers' Silks.

Figured and Plain; Stripes and Plaids; All Colors; Navy and Black.

Poplins Taffetas Silk Radiant Charmeuse Crepe de Chines Satin Messalines

The main thing is to clean out all silks on our shelves. Nothing can stand in the way; not even the losses we are obliged to suffer by cutting of all profit and even into the cost prices. Right now we could not replace the silks for the regular selling price, if we paid it to the makers. You will never again get such an opportunity as this. The dye and silk markets could not begin to permit it.

If you want silks—and highest quality silks—at prices so far below the regular values—hasten in today or tomorrow at the latest and make your selections.

50c Values on Sale	65c Values on Sale	$1.00 Values on Sale	$1.50 Values on Sale	$1.75 Values on Sale	$2.00 Values on Sale
41c	59c	69c	$1.29	$1.43	$1.59

Autumn and Winter Ready-to-Wear That Sets the Pace for Values.

"It simply cannot be done." That's the point blank statement that nowhere can you get the full measure of your money in style, material quality and fine tailoring as in Myers'

New Autumn Waist Beauties That Make Your Dollars Work Harder.

Beautiful new models, favorite new colorings of the season; exclusive and distinctive; priced so moderately as to almost double the buying power of your money.

Coats Suits Skirts Dresses

MYERS DRY GOODS COMPANY

307-309 CALHOUN STREET. SHOAFF BUILDING

$5.97 Down to $1.98